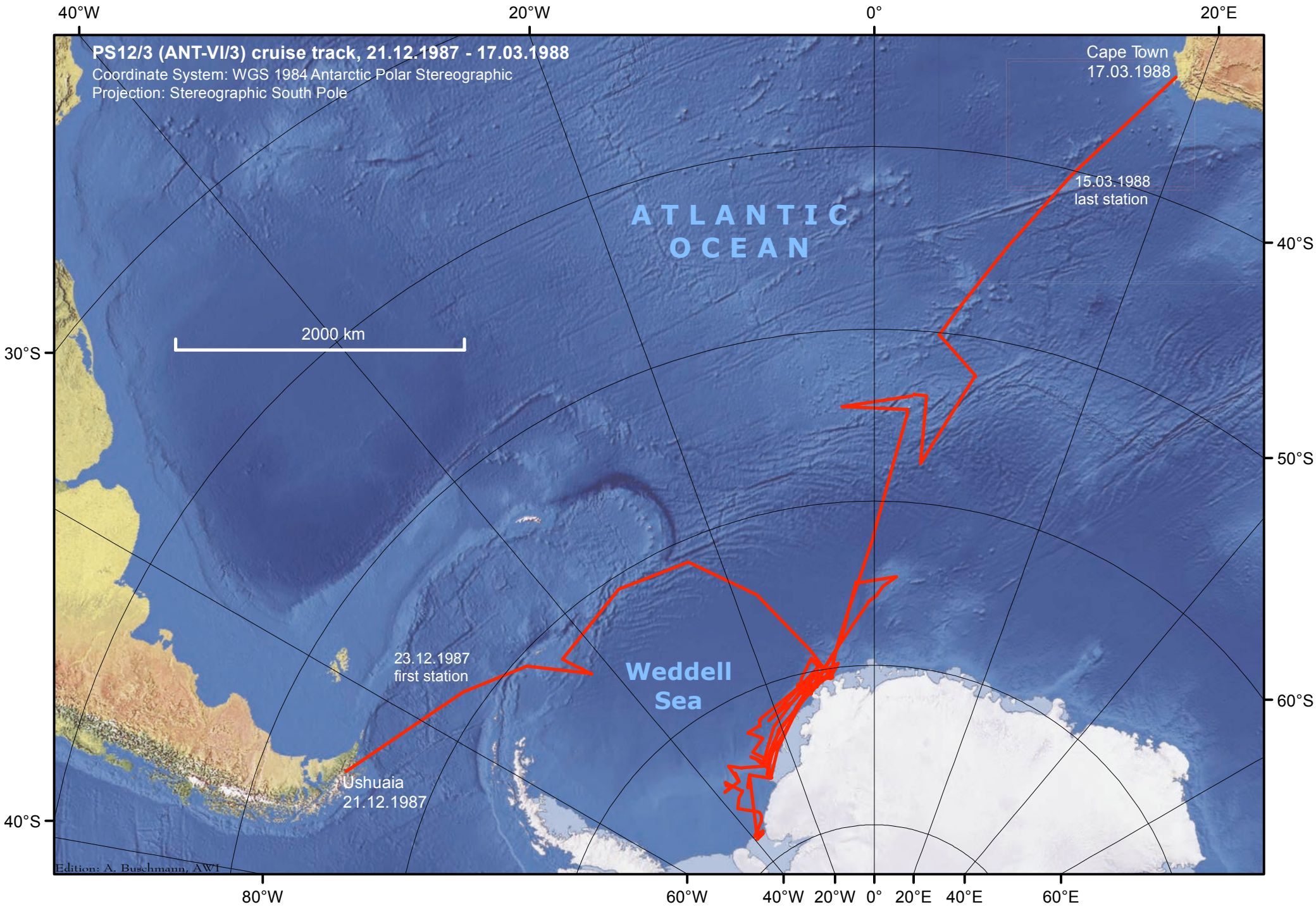
PS12/3 (ANT-VI/3) cruise track, 21.12.1987 - 17.03.1988
Coordinate System: WGS 1984 Antarctic Polar Stereographic
Projection: Stereographic South Pole
Cape Town
17.03.1988
15.03.1988
last station
ATLANTIC
OCEAN
2000 km
23.12.1987
first station
Weddell
Sea
Ushuaia
21.12.1987
Edition: A. Buschmann, AWI
40°W
20°W
0°
20°E
40°S
50°S
60°S
30°S
80°W
60°W
40°W
20°W
0°
20°E
40°E
60°E

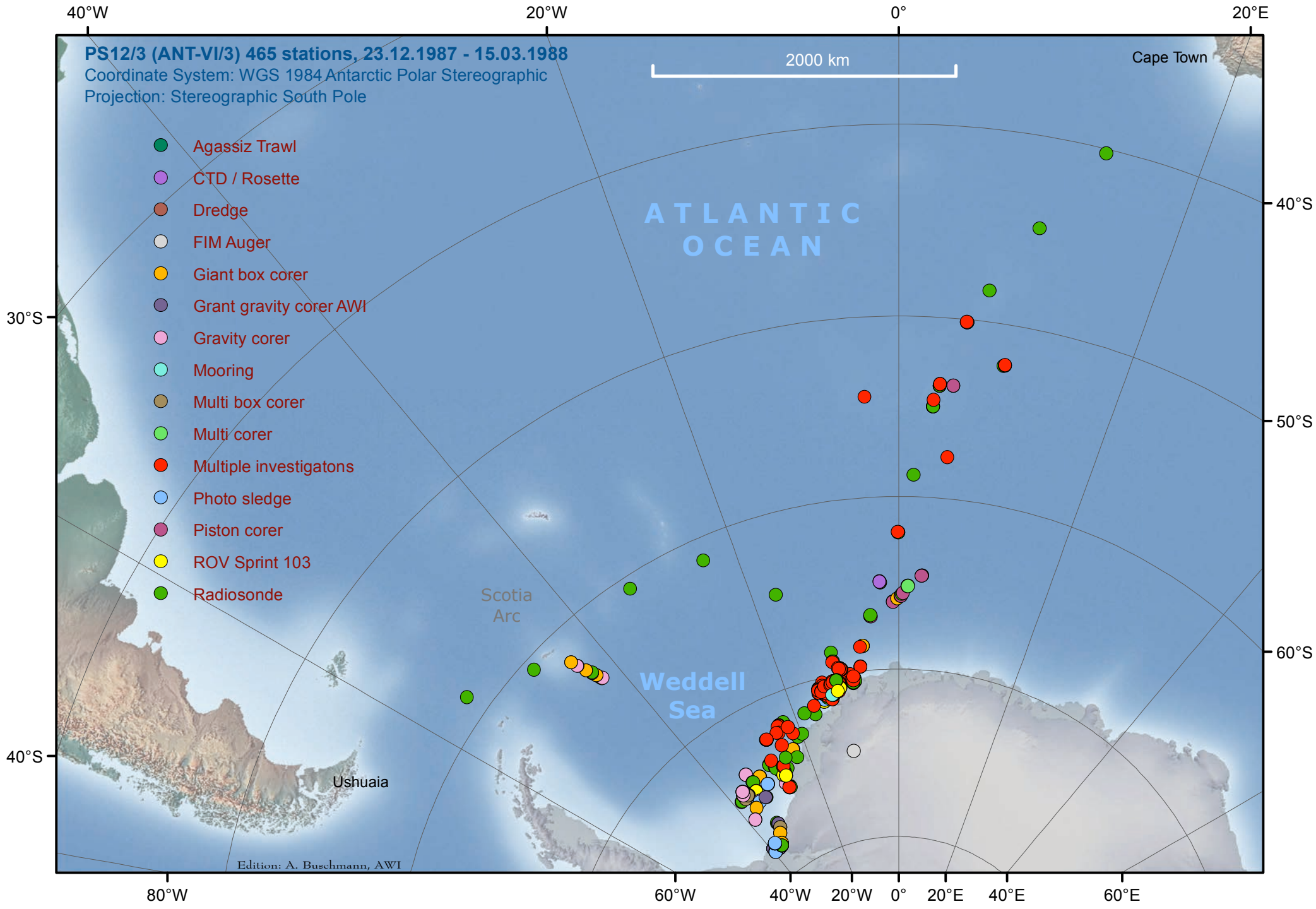
PS12/3 (ANT-VI/3) 465 stations, 23.12.1987 - 15.03.1988
Coordinate System: WGS 1984 Antarctic Polar Stereographic
Projection: Stereographic South Pole
2000 km
Cape Town
Agassiz Trawl
CTD / Rosette
Dredge
FIM Auger
Giant box corer
Grant gravity corer AWI
Gravity corer
Mooring
Multi box corer
Multi corer
Multiple investigatons
Photo sledge
Piston corer
ROV Sprint 103
Radiosonde
ATLANTIC OCEAN
Scotia Arc
Weddell Sea
Ushuaia
Edition: A. Buschmann, AWI
40°W
20°W
0°
20°E
40°S
50°S
60°S
30°S
40°S
80°W
60°W
40°W
20°W
0°
20°E
40°E
60°E