

Parasound journal of Polarstern Leg ANT-XIX/2

2001-12-03 to 2002-01-17

Wilfried Jokat, Gerhard Kuhn & Shipboard Scientific Party

2002

Alfred Wegener Institute for Polar and Marine Research, Bremerhaven

hdl:10013/epic.28624

⁶ DATUM	ZEIT UTC	BREITE	LÄNGE	TIEFE PS	TIEFE HS	GESCHW [km]	U _{mes} [°]	MAX. AMP. [mV]
3.12.01	08:37	40°43.196S	19°06.251E	4810	4818	11.5	170.4	1357
"	09:00	40°47.040S	19°06.825E	4824	4832	11.5	174.4	1070
"	09:15	40°49.361S	19°07.145E	4803	4811	11.2	173.3	960
"	09:30	40°52.533S	19°07.578E	4874	4886	11.3	175.0	928
"	09:51	40°56.971S	19°08.207E	5078	5085	9.7	173	1634
"	10:00	40°58.625S	19°08.407E	4952	4970	10.6	173	1853
"	10:15	41°01.289S	19°08.806E	4916	4920	11.5	172	582
"	10:33	41°04.748S	19°09.270E	4924	4930	11.2	173	3182
"	10:45	41°06.999S	19°09.519E	4935	4940	11.5	170	3680
"	11:00	41°09.633	19°09.968	4906	4914	11.9	174	2395
"	11:15	41°12.682	19°10.387	4857.0	4872.0	11.6	173	1518
"	11:30	41°15.515	19°10.779	4849.1	4864.0	11.3	173	1453
"	11:45	41°18.560S	19°11.285E	4682	5079.0			
"	12:00	41°21.311S	19°11.618E	4889.0	5253.0	11.8	180.9	383.1
"	12:15	41°24.147S	19°12.034E	4438.0	5287.0	11.9	174.4	323.8
"	12:30	41°27.028S	19°12.446E	6	5318.0	11.7	175.0	46.5
"	12:45	41°29.982S	19°12.845E	5169.0	5146.0	11.3	172.4	668.1
"	12:48							
"	13:00	41°32.645S	19°13.209E	4889	4907	11.3	176.6	1950.0
"	13:15	41°35.352S	19°13.594E	4346	4844	11.3	174.4	590.6
"	13:30	41°38.125S	19°13.988E	0	4675	10.1	173.3	649.4

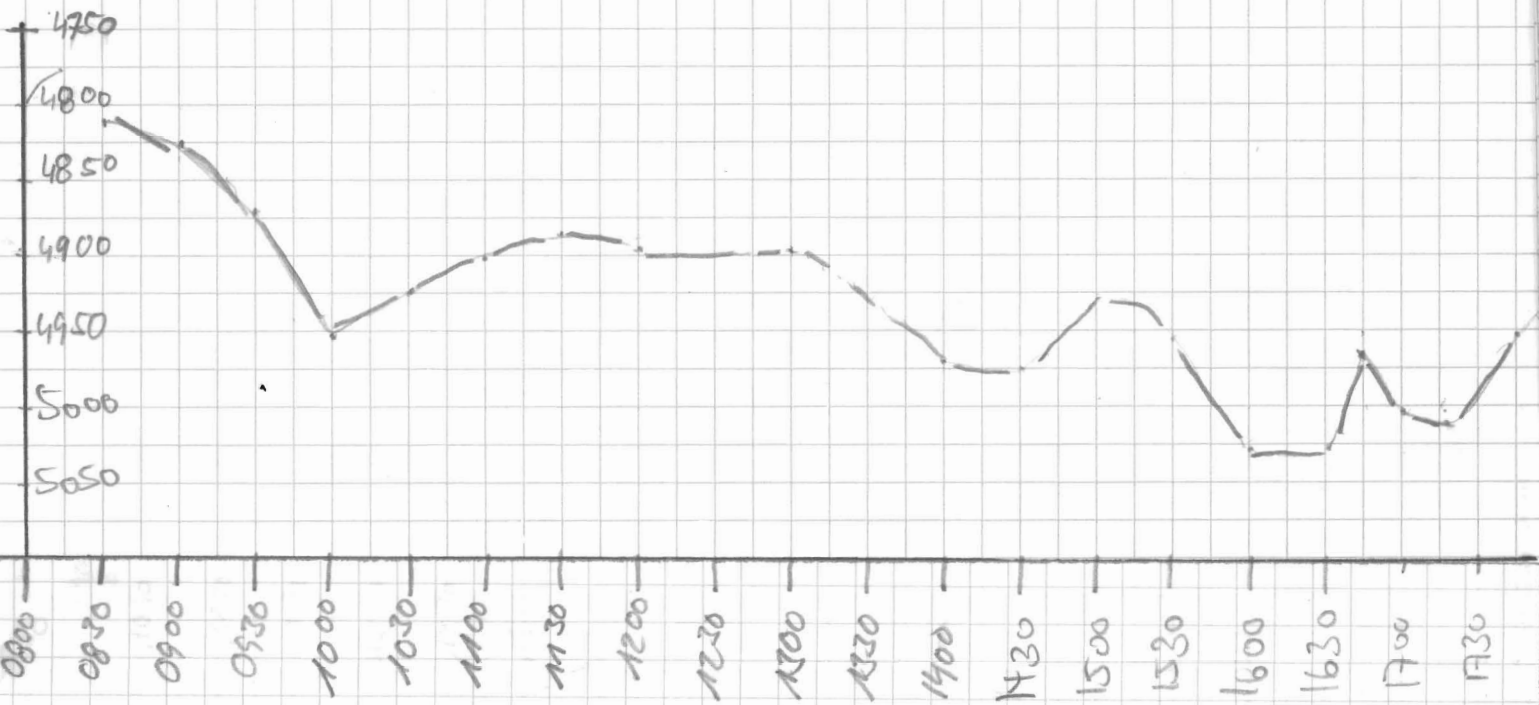

FREQ.	PULSE	RECORD LENGTH	START TIME	HD No	DEW ROLE	WACHE	BEMERKUNG / ANMERKUNG
4	4	266.0	0	G:3	1	Niemann	60m Furchungstiefe
4	4	266.0	0			"	
4	4	"	"	"	"	"	Luft Wellig, 50cm Höhen
4	4	"	"	"	"	"	diff max
4	4	"	"	"	"	"	Haus, Tiefe sinkt ab.
4	4	"	"	"	"	"	Stellenweise keine PS-Tiefe
"	"	"	"	"	"	"	
"	"	"	"	"	"	"	nach Canyon flach wellig
"	"	"	"	"	"	"	bei 4900
"	"	"	"	"	"	"	— " —
"	"	"	"	"	"	"	— " —
"	"	"	"	"	"	Meadow	
"	"	"	"	"	"	Einlass	
"	"	"	"	"	"	"	
"	"	"	"	"	"	"	
"	"	"	"	"	"	JÄSCHKE	no correct parasound depth
"	"	"	"	"	"	"	
"	"	"	"	"	"	"	
"	"	"	"	"	"	"	
"	"	"	"	"	"	"	System abgestimmt
"	"	"	"	"	"	"	
"	"	"	"	"	"	"	
"	"	"	"	"	"	"	? no correct parasound depth

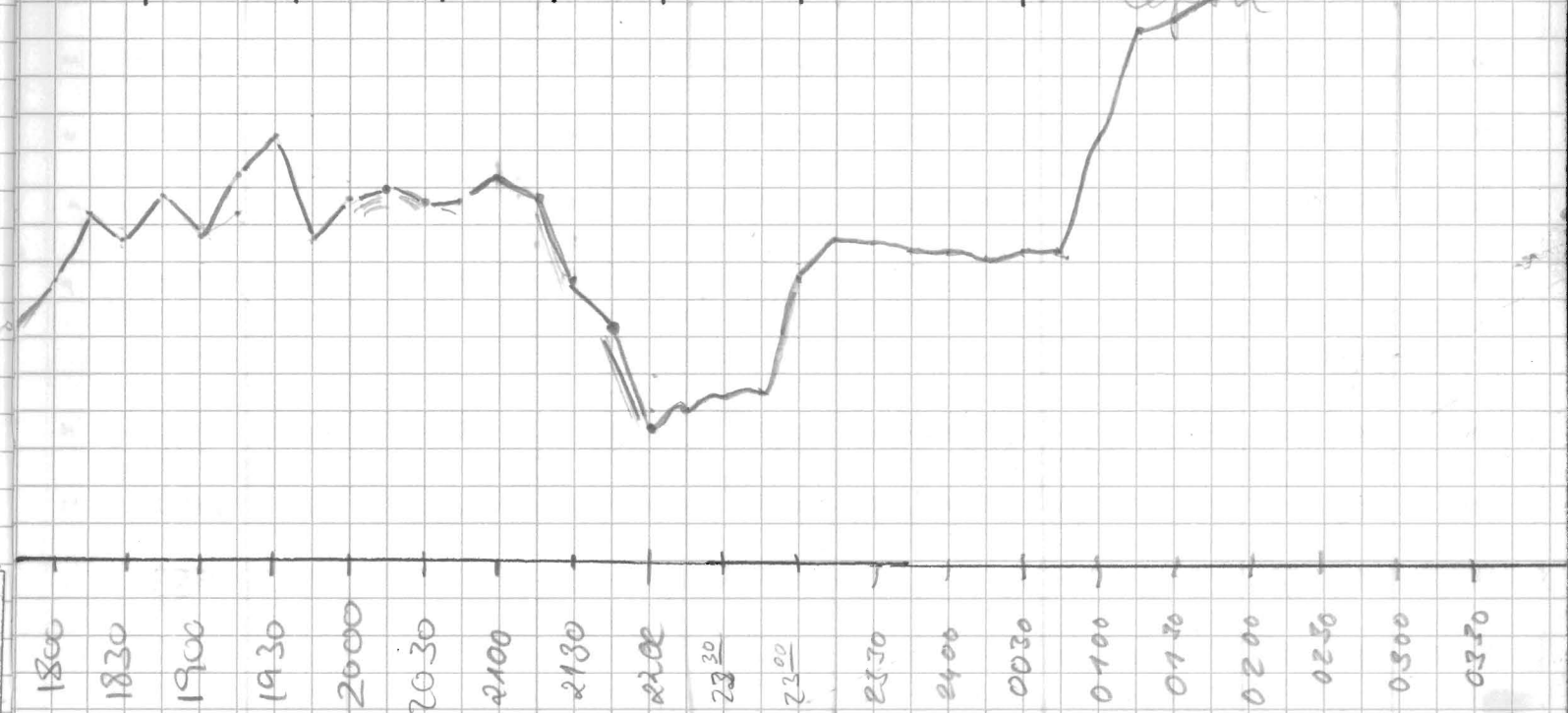

DATUM	ZEIT	BREITE	LÄNGE	TIEFE PS	TIEFE HS	GESCHW. (Kn)	KURS (°)	MAX ANPL. IR (mV)
3.12.01	13:47	41°41.325S	19°14.450E	4896	4911	11.1	172	805.8
"	14:00	41°43.608S	19°14.791E	4971	4978	10.5	177.7	1794.4
"	14:15	41°46.334S	19°15.155E	5016.5	5031	10.9	173.8	380.0
"	14:30	41°49.115S	19°15.557E	4971.7	4978.0	10.5	167.9	2270.0
"	14:47	41°52.216S	19°15.994E	4838	4849	10.9	171.8	965.9
"	15:00	41°54.629S	19°16.324E	4908.8	4911.0	11.1	172.1	1084
"	15:17	41°57.775S	19°16.791E	4966.3	4973.0	11.4	170.9	951.3
"	15:30	42°00.240S	19°17.142E	4959.3	4963.0	10.4	173.4	658.8
"	15:46	42°03.134S	19°17.503E	4990.9	4999.0	11.5	173.7	1046.9
"	16:00	42°05.682S	19°17.933E	5029.9	5038.0	11.7	173.1	1382.5
"	16:01							
"	16:18	42°09.374S	19°18.308E	5043.2	5055.0	11.5	174.9	1282.8
"	16:30	42°11.498S	19°18.634E	5000.1	5007.0	11.9	176.2	751.3
"	16:48	42°15.349S	19°19.174E	4943	4951.0	12.2	177.7	1345
"	17:02	42°18.041S	19°19.583E	4997.	5003.	11.8	174.9	681
"	17:18	42°21.138S	19°20.002E	5072	5014	11.8	177	1100
"	17:30	42°23.345S	19°20.308E	4951	4974	11.5	175	713
"	17:44	42°25.933	19°20.680	.0	4917.0	11.0	173	2305
"	17:59	42°28.567	19°21.061	4881.0	4894.0	10.4	175	7890
"	18:13	42°30.413	19°21.023	4868.0	4876.0	7.9	212	1780
"	18:29	42°30.471	19°18.421	4914.4	4920.0	10.5	328	2560
"	18:45	42°28.223	19°19.153	4861.2	4872.0	9.5	58	1658.1
"	18:55							
"	19:00	42°29.069S	19°21.446E	4880.5	4892.0	7.3	160	2023.8
"	19:15	42°31.355S	19°21.438E	4840	4851.0	12.3	172.6	2806.9
"	19:30	42°39.655S	19°21.756E	4833.6	4844.0	12.0	173.7	1753
"	19:35							
"	19:44	42°37.137	19°22.096E	4882.0	4802.0	11.9	175.6	1310.6

DATUM	ZEIT	BREITE	LÄNGE	TIEFE PS	TIEFE HS	GESCHW. (kn)	KURS (°)	max AMPL. FR (mV)
3.12.01	20:00	42°40.138	19°22.667	4861,5	4867,0	11,7	172,4	1325,0
"	20:15	42°43.108 S	19°23.110 E	4849,2	4852,0	11,7	174,8	1468,8
"	20:30	42°45,910 S	19°23,502 E	4866,1	4870,8	11,2	171,7	668,1
"	20:35							
"	20:42							
"	20:45	42°48.915 S	19°23.901 E	4858,5	4872,0	11,9	173,7	1091,5
"	21:00	42°51.227 S	19°24.345 E	4845,3	4850,0	11,7	174,8	1671,7
"	21:15	42°54.738 S	19°24.798 E	4846,2	4853,0	12,2	173,6	1786,3
"	21:30	42°57.815 S	19°25.299 E	4906,9	4911,0	13,0	173,4	1801,3
"	21:39							
"	21:45	43°00,950 S	19°25,757 E	4940,3	4946,0	12,5	173,1	1678,1
"	22:00	43°03.903 S	19°26.187 E	5007,1	5009,0	12,5	173,0	240,9
"	22:15	43°06,387 S	19°26,579 E	4835	4809	12,5	176,6	578
"	22:30	43°10,016	19°27,002	4825	4772	12,3	171,4	1243
"	22:45	43°13,213	19°27,644	4835	4845	12,2	173,3	642
"	23:00	43°16,370 S	19°27,916 E	4901	4910	11,5	172,3	1603
"	23:15	43°19,339 S	19°28,357 E	4869	4875	11,7	173,7	1797
"	23:30	43°22,350 S	19°28,837 E	4871	4880	11,8	173,1	1663
"	23:45	43°25,341 S	19°29,287 E	4878	4891	12,1	173,6	1676
"	24:00	43°28,236 S	19°29,645 E	4884	4893			
04.12.01	0:03	43°28,506 S	19°29,765 E	4890	4898	11,6	174,8	9070
"	0:15	43°31,225 S	19°30,096 E	4875	4884	11,5	175,1	1443
"	0:30	43°34,118 S	19°30,508 E	4900	4894	11,8	176,9	1790
"	0:45	43°37,020 S	19°30,914 E	0	4885	11,6	174,2	1707
"	01:01	43°40,237 S	19°31,381 E	4813	4822	11,7	173,3	493
"	01:15	43°42,894	19°31,783 E	4737	4744	11,5	173,2	2175
"	01:30	43°45,693	19°32,158 E	4716	4729	11,4	177,5	1690
"	01:47	43°48,924	19°32,622 E	4709	4692	11,3	175,8	949

PL. FREQ.	PULSE	RECORD LENGTH	WAIT TIME	H/D	JESO-ROLLE	WACHE	BETMERKUNGEN
4	4	266.0	0	G:3	1	Wasserman	
u	u	u	u	u	u	Kühn	
u	u	u	u	u	u	Kühn	
							Systemabsturz >
							Thermodrucker reloaded w/ Error
u	u	u	u	u	u	Kühn	
u	u	u	u	u	u	Kühn	
u	u	u	u	u	u	Amaru	
u	u	u	u	u	u	Amaru	
							systemabsturz >
u	u	u	u	u	u	Amaru	
u	u	u	u	u	u	Amaru	
u	u	u	u	u	u	Nicolans	
u	u	u	u	u	u	u	
u	u	u	u	u	u	u	
u	u	u	u	u	u	u	
u	u	u	u	u	u	Neumann	Luene jeden Pfeilboden ca. 100 cm - Höhe
u	u	u	u	u	u	u	Flach Luene deutl. trocken Bell. Feuchtheit war 30cm
u	u	u	u	u	u	u	
							Absturz: OS* SDE! PAFCS
u	u	u	u	u	u	u	Neustart
u	u	u	u	u	u	u	Flach?
u	u	u	u	u	u	u	Flach
u	u	u	u	u	u	u	Seemann mit jeder Feuchtheit
u	u	u	u	u	u	u	
u	u	u	u	u	u	u	
u	u	u	u	u	u	u	
u	u	u	u	u	u	u	IST mit BOTTOM IVC = 1 THERE PS ANGEHÄNGT

DATUM	ZEIT	BREITE	LÄNGE	TIEFE FS	TIEFE HS	GESCHW [km/h]	KURS [°]	MAX AMP (mV)
01.12.01	02 00	43°51.348S	19°32.915E	4709	4630	11.4	174	2053
	02 15	43°54.118S	19°33.348E	4589	4591	11.3	174	1951
	02 26							
	02 39	43°58.887S	19°34.056E	4562	4572	11	174	1563
	02 46	44°00.031S	19°34.817E	4542	4550	10.9	175	1077
	03 00	44°02.548S	19°34.589E	4526	4533	11.7	173	1746
	03 15	44°05.332S	19°34.998E	4494	4502	11.5	175	576
	03 30	44°08.141S	19°35.400E	4454	4464	11.4	172	488
	03 45	44°10.049S	19°35.837E	4493	4501	11.5	174	1300
	03 50							
4100	04 00	44°13.748S	19°36.232E	4495	4510	11.5	175.8	1210
	04 15	44°16.773S	19°36.672E	4516	4525	11.9	175	767.0
4100	04 30	44°19.640S	19°37.045E	4523	4536	11.7	174	1603
	04 45	44°22.531S	19°37.507E	4499	4511	11.6	174	687.5
4200	04 51							
	04 57	44°24.879S	19°37.865E	4535	4553	11.7	175	845
4300	05 00	44°25.950S	19°37.940E	4536	4547	11.6	175	668
4350	05 15	44°28.515S	19°38.408E	4524	4537	11.7	173	748.1
4400	05 30	44°31.538S	19°38.845E	4517	4530	11.8	173	1256
4450	05 45	44°34.305S	19°39.247E	4590	4600	11.9	175	1264

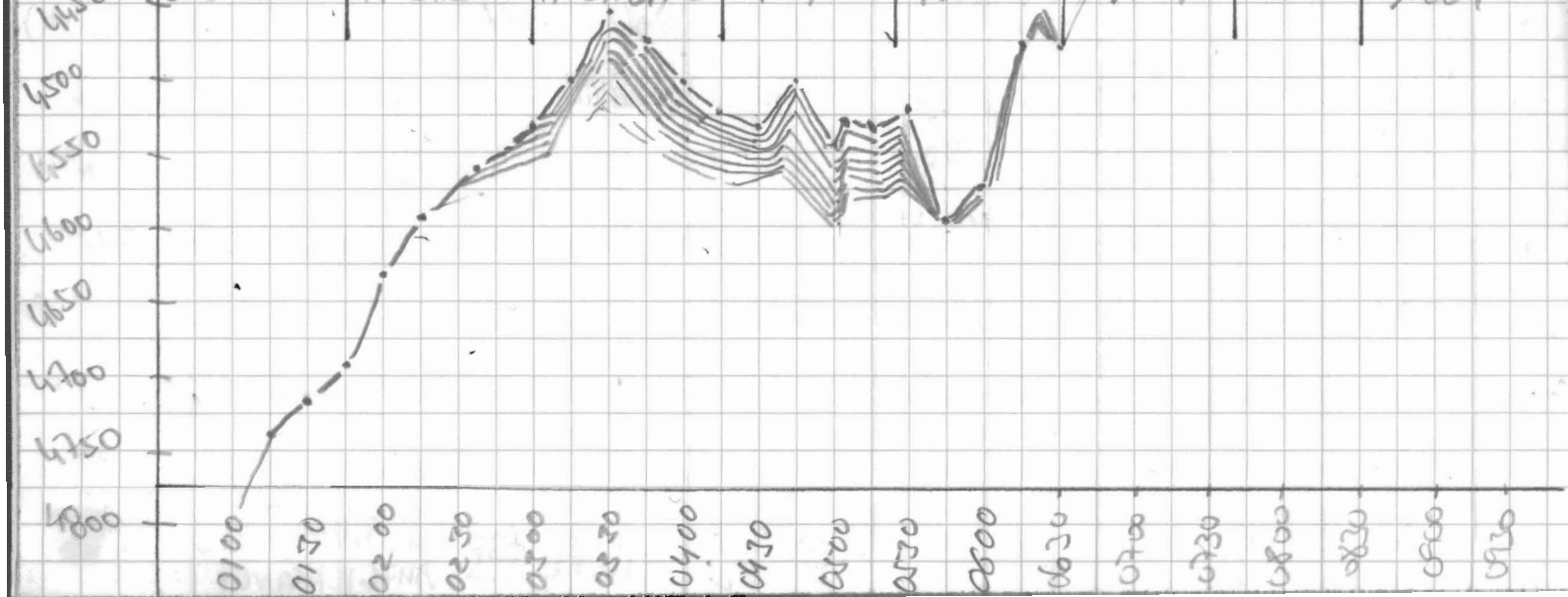

FREQ	PULSE	RECORD LENGTH	WAVE TIME	HD	NACHT	BEMERKUNG
4	4	206.0	0	G:3	Niemann	kurze Vindlow verloren 2 Zamm
"	"	"	"	"	"	TIEFERPACROLIMA HAT JCH AUFGEHÄNGT, LEISE HOCH VON DEJDAS
"	"	"	"	"	"	<u>Systemsturz</u> > >
"	"	"	"	"	"	<u>DEUTSCH</u>
"	"	"	"	"	"	Hypothese: unvollständig
"	"	"	"	"	"	flach, unklar, unklar juli Forderungsbefehl bei 80cm
"	"	"	"	"	"	juli Forderungsbefehl bei 80 m, Erde federnd, strukt. <u>Wen</u>
"	"	"	"	"	"	<u>(8.68. 55 PN > # >)</u> Systemsturz
"	"	"	"	"	"	super, gut, geschichtet, sehr Erwartung, 80-100cm auf geschichtet => Werra!
"	"	"	"	"	"	<u>Systemsturz</u> 8.68. 55 PN > 4 >
"	"	"	"	"	"	} Grundwasser, Schichtung, etc
"	"	"	"	"	"	
"	"	"	"	"	"	
"	"	"	"	"	"	

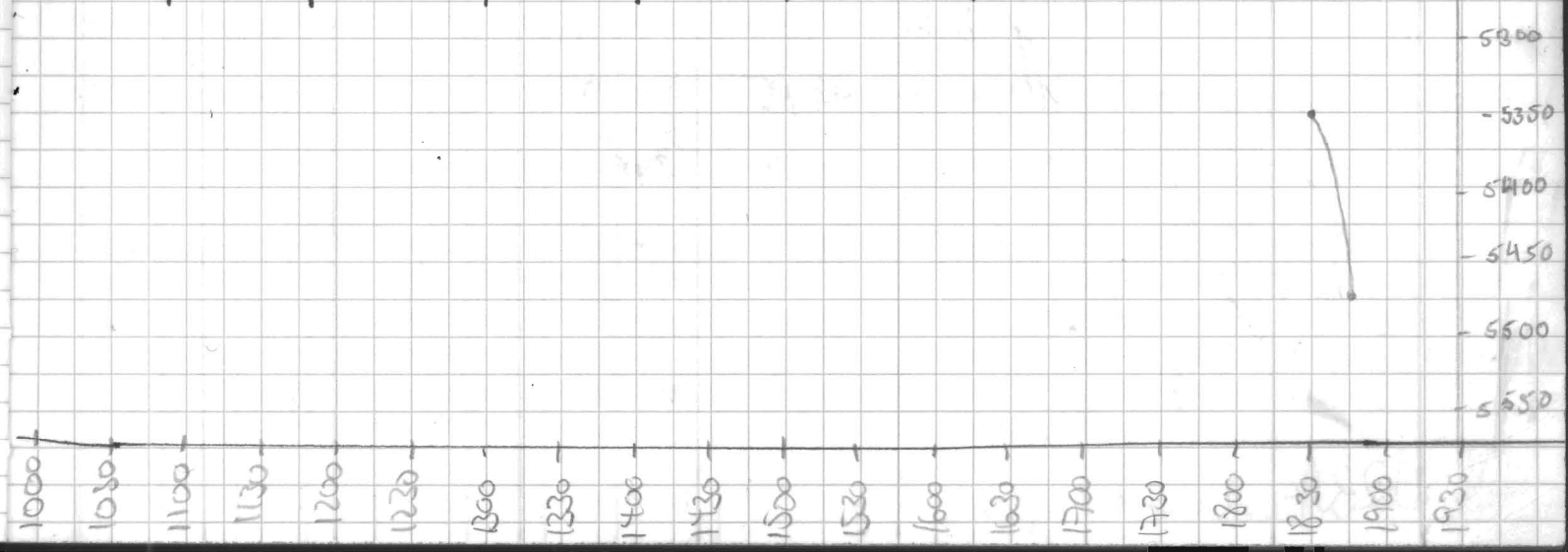

Datum	Zeit UTC	BREITE	LÄNGE	TIEFE PS	TIEFE HS	GESCHW [cm]	Kurs [°]	MAX AMPL.
04.12.01	0601	44° 37.199 S	19° 39.728 E	4568	4585	12.1	174	1127
"	0615	44° 40.867 S	19° 40.141 E	4475	4487	11.8	175	812
	0630	44° 43.709 S	19° 40.570 E	4473	4495	12.2	175	275.2
	0645	44° 46.383 S	19° 41.038 E	4437	4440	12.2	176	1151
	0701	44° 49.497 S	19° 41.516 E	4393	4404	11.9	178	1141
	0715	44° 52.182 S	19° 41.901 E	4363	4375	12.4	174	1486
	0730	44° 54.939 S	19° 42.303 E	4327	4338	12.3	174	1825
	0745	44° 58.102 S	19° 42.764 E	4328	4334	12.1	173	1360
	800	45° 00.010 S	19° 43.059 E	4300	4311	12.2	175	1673
	0815	45° 03.936 S	19° 43.624 E	4255	4265	11.9	175	1028
	0830	45° 07.523 S	19° 43.864 E	3995	4002	11.9	174	1594
	0845	45° 10.571 S	19° 44.252 E	4015	4023	12.2	173	3625
	0900	45 12.97	19 44.92	4041	4050	12.6	169	3235
	0915	45 16.39	19 45.49	4085	4105	12.2	173	-
	0930	45 19.08	19 45.882	4083	4095	12.1	175	1368
	0945	45 22.09	19 46.33	3919	3930	12.4	172	1570
	10 00	45 25.16	19 46.80	4120	4125	12.6	171	1391
	10 15	45 28.34	19 47.30	4218	4228	12.0	175	279
	10 30	45 31.41	19 47.69	4171	4180	12.0	176	1452
	10 45	45 34.32	19 48.17	4272	4264	12.1	173	483
	11 00	45 37.25	19 48.60	4500	4522	11.8	174	620
	11 15	45 40.33	19 49.07	4175	4185	11.8	174	881
	11 30	45 43.17	19 49.47	3974	3985	11.6	174	1928
	11 44	45 47.19	19 50.10	4087	4085	11.7	174.6	200
	12 00	45 49.02	19 50.37	4049	4057	11.4	172.1	2367
	12 15	45 52.035	19 50.808 E		4519	11.6	175.7	330
	12 26							

FREQ	PULSE	REC.LEN	WART.	HD	WIND.R	GA.V	THRES	WIND.TOP	WACHE	BEMERKUNG
4	4	2660	0	G:3	200	6.7	2	4550	Niemann	starker Anstieg
"	"	"	"	"	"	7.2	2	4450	"	starker Abfall
"	"	"	"	"	"	7.5	3	4400	"	
"	"	"	"	"	"	7.0	2	4400	"	
"	"	"	"	"	"	6.3	1.8	4350	"	oben. Schicht in dieser am Anfang der Fahrt
"	"	"	"	"	"	"	"	"	Mechita	
"	"	"	"	"	"	"	"	4200	"	07:31 bis 07:33 ausgesetzt
"	"	"	"	"	"	"	"	4300	"	
"	"	"	"	"	"	"	"	4260	Piel	
"	"	"	"	"	"	"	"	4210	"	
"	"	"	"	"	"	"	"	3950	"	
"	"	"	"	"	"	"	"	3950	"	
"	"	"	"	"	"	"	"	3950	Michel	
"	"	"	"	"	"	"	"	3850	"	New-Window top
"	"	"	"	"	"	"	"	41050	Willem	Fehlt ein Ping, Restlauf
"	"	"	"	"	"	"	"	3850	Willem	problemen mit thescompilot
"	"	"	"	"	"	"	"	41000	"	
"	"	"	"	"	"	"	"	4150	"	
"	"	"	"	"	"	"	"	41050	"	steiler Abfall
"	"	"	"	"	"	"	"	4150	"	↓
"	"	"	"	"	"	"	"	4450	"	
"	"	"	"	"	"	7.2	1.9	4300	LORENZ	11:02 Thesunprinter Rollenwechsel -11:09
"	"	"	"	"	"	6.8	"	3950	"	
"	"	"	"	"	"	6.8	1.9	4000	"	SYSTEMABSTURZ 1144 - 1149
"	"	"	"	"	"	"	"	4000	"	Problem beim wiederholen
"	"	"	"	"	"	7.7	2	"	JAESCHKE	kein Signal starke Frequenz Systemabsturz

16 Datum	Zeit	BREITE	LÄNGE	TIEFE PS	TIGTE MS	GESCHW [Kn]	KURS [°]	MAX AMPL.
4.12.	12:30	45°54.95S	19°51.26E	4633.1	4643.0	11.2	173.8	386.3
4.12.	12:45	45°57.64S	19°51.67E	4891.2	4908.0	11.2	175.9	271.3
"	13:01	46°00.81S	19°52.15E	5015.2	5024.0	11.7	173.2	787.5
"	13:15	46°03.65S	19°52.59E	0	4533.0	11.9	174.6	260.1
"	13:30	46°06.28S	19°52.99E	3304.2	3297.0	11.6	174.4	591.9
"	13:45	46°09.14S	19°53.41E	0	4050	11.6	173.8	308.8
"	13:55							
"	14:00	46°12.16S	19°53.86E	0	4705.0	11.4	173.5	207.8
"	14:15	46°14.83S	19°54.28E	4749.0	4754.0	11.4	176.7	766.9
"	14:30	46°17.74S	19°54.70E	4619.9	4623.0	11.3	173.3	226.0
"	14:45	46°20.53S	19°55.13E	0.	4545.0	11.4	174.4	308.8
"	15:00	46°23.29S	19°55.58E	0	4643.0	10.8	172.5	632.5
"	15:15	46°25.99S	19°55.97E	0.	4843.0	10.8	175.9	600.0
"	15:30	46°28.74S	19°56.40E	4264.4	4297.0	11.2	167.2	603.1
"	15:45	46°31.39S	19°57.01E	0	4451	10.7	171.0	1171.9
"	15:46							
"	16:00	46°34.16S	19°57.62E	0	4445	11.1	171.2	338.4
"	16 ¹⁵	46 36 61	19 58 12	4510	4522	10,9	173,7	826
"	16 ³⁰	46 39 41	19 58 67	3832	3928	11,2	181	217
"	16 ⁴⁵	46 42 10	19 58 45	4137	4147	11,4	175	1043
"	17 ⁰⁰	46 44 00	19 58 86	4490	4481	11,8	171	206
"	17 ¹⁵	46°48.14S	19°59.16E	0	5312.0	11.1	205.9	1245.6
"	17 ³⁰	46°48.41S	19°57.02E	4991.0	5025.0	6.7	38.5	192.1
"	17 ⁴⁵	46°46.92S	19°57.97E	0	4969.0	7.8	87.1	205.0
"	18 ⁰⁰ ^{17:53h}	46°48.04S	19°59.40E	4444.0	5304.0	8.8	173.1°	428.8
"	17 ⁵³			4442,	4938			

FREQ	PULSE	REC. LEN	WATT TIME	HD	WIND. R	GAIN	THRESH	WIND. TOP	WACHE	BEMERKUNGEN
4	4	2600	0	6.3	200	7.4	2	4550	✓	AEGHRE
"	"	"	"	"	"	"	"	"	"	"
"	"	"	"	"	"	7.3	2	"	"	"
"	"	"	"	"	"	"	"	4300	"	steiler Anstieg kein Signal
"	"	"	"	"	"	"	"	3200	SALTNER	"
"	"	"	"	"	"	"	"	3950	-u-	steiler Abstieg
"	"	"	"	"	"	"	"	"	-u-	S...PN... > Systemabsturz
"	"	"	"	"	"	"	"	4550	-u-	"
"	"	"	"	"	"	"	"	"	-u-	"
"	"	"	"	"	"	"	"	4550	-u-	"
"	"	"	"	"	"	"	"	4500	-u-	"
"	"	"	"	"	"	"	"	4550	-u-	"
"	"	"	"	"	"	"	"	4700	-u-	"
"	"	"	"	"	"	"	"	4200	-u-	"
"	"	"	"	"	"	"	"	4350	-u-	"
"	"	"	"	"	"	"	"	"	-u-	SRO! PNTC > Systemabsturz
"	"	"	"	"	"	"	"	4350	-u-	"
"	"	"	"	"	"	"	"	4400	Witten	steiler Anstieg
"	"	"	"	"	"	"	"	3850	-u-	"
"	"	"	"	"	"	"	"	4050	Witten	"
"	"	"	"	"	"	"	"	4400	Witten	"
"	"	"	"	"	"	"	"	5250	Maisha	steiler Abfall des Meeresbodens
"	"	"	"	"	"	"	"	4810	"	"
"	"	"	"	"	"	"	"	4940	"	"
"	"	"	"	"	"	"	"	5150	"	"
"	"	"	"	"	"	"	"	"	Kuhn	Systemabsturz >

Datum	Zeit	Breit	Länge	Tiefe PS	Tiefe HS	Geochw [kn]	Kurs [°]	Max. Ampl.
4.12.	18:15	46°50.891S	19°59.384E	0	5173	10,9	172,8	155,7
"	18:18							
"	18:22							
"	18:36	46°53.942S	20°00.155E	5349	5368	10,9	174,1	425
"	18:46	46°56.230S	20°06.581E	5480	5506	11,2	176,5	199,0
"	19:00	46°59.086S	20°01.028E	0	4675,0	11,5	175,5	205,5
"	19:15	47°01.885S	20°01.448E	5015,0	5029,0	11,2	173,4	1230,6
"	19:22	47°03.243S	20°01.647E	4988,0	4997,0	11,4	175,5	684,4
"	19:30	47°04.656S	20°01.867E	4951,0	4962,0	11,5	173,5	946,3
"	19:45	47°07.509S	20°02.307E	4811,0	4817,0	11,4	175,0	604,4
"	19:46	47°07.715S	20°02.335E					
"	20:00	47°10.390S	20°02.754E	4642,0	4647,0	11,5	175,7	341,9
"	20:05	47°11.373S	20°02.895E	4596,0	4628,0	11,4	173,4	436,3
"	20:18	47°13.910S	20°03.321E	4945,0	4932,0	11,2	175,5	319,4
"	20:34	47°16.884S	20°03.755E	5049,0	5039,0	11,3	173,5	1538,8
"	20:52	47°20.294S	20°04.277E	4856,0	4899,0	11,6	175	175,2
"	21:09	47°23.515S	20°04.779E	0	4574,0	11,7	173,2	90,7
"	21:17	47°25.000S	20°05.020E	4514,0	4524,0	11,4	176,0	341,9
"	21:32	47°27.715S	20°05.466E	0	4279,0	11,8	173,4	104,0
"	21:45	47°30.315S	20°05.836E	4678,0	4691,0	11,7	173,0	185,0
"	22:00	47°33.192S	20°06.285E	4886,0	4892,0	11,8	174,2	1269,4
"	22:15	47°36.022S	20°06.721E	4557,0	4572,0	11,6	173,2	668,8
"	22:30	47°38.885S	20°07.168E	4781,0	4761,0	11,5	172,0	223,6
"	22:45	47°42.189S	20°07.691E	0	4728,0	11,5	175,0	785,9
"	23:00	47°44.547S	20°08.063E	4955,0	4965,0	11,4	174,4	1348,1
"	23:15	47°04.397S	20°08.519E	4726,0	4707,0	11,4	172,5	1110,0

Tagnummer	Probe	Rog. Wzgt	Wzgt. Linie	HD	Windows Range	Gain	Fluoreszenz	Windows	Wache	Bemerkungen
4	4	2660	0	G3	200	6,80	2	2	Kühn	Tief nicht korrekt erfasst
						7,80			"	
									"	6.39sJ > Systemabsturz
						7,50		5300	Kühn	→ 18:52: Gain auf 7.30
						7,30		5600 / 5350	Kühn	
				H5	500	8,3		4970	Kühn	Festplattenwechsel (nicht voll)
					200	7,6		4970	Eilers	
				G5		7,5				Festplattenwechsel H5 → G5
								4920		
						8,0		4750		
										Systemabsturz 7.25sS >
								4600		
								4550		Systemabsturz 8.13sS >
						8,2		4850	Mudow	Wechsel Papierrolle
						8,0		5000		
								4850		
								4602		
								4452		
								4402	König	
								4672	- "	
								4872	König	
								4482	- " -	
								4662	"	
								4762	"	
								4902	"	
								4672	"	

schwierige Topographie
 wenig bis kein Signal
 → häufiger Wechsel v. Windows-
 Appl windows-length / gain

Datum	Zeit	Breite	Länge	Tiefe PS	Tiefe HS	Geschwindigkeit [km]	Kurs [°]	max. Ampl.
4.12.01	23:30	47°50.694S	20°09.014E	4833	4845	11.8	173	781.7
"	23:36							
"	23:42	47°52.656S	20°09.322E		4688	11.8	174	248
5.12.01	00:00	47°56.287S	20°09.881E	4642	4657	11.5	175	216
"	00:15	47°59.034	20°10.934E	4404	4407	11.8	173	797
"	00:30	48°01.915S	20°10.288E	4435	4429	11.7	175	210
"	00:45	48°04.916S	20°11.232E	4731	4749	11.6	174	679.4
"	01:00	48°07.669S	20°11.665E	4751	4772	11.7	173	666.9
"	01:16	48°10.880S	20°12.194E	4643	4665	11.9	174	450.0
"	01:30	48°13.500S	20°12.600E	4969	4981	11.5	171	770.
"	01:48	48°16.500S	20°13.171E	0	4453	11.5	172	307.9
"	02:00	48°19.292	20°13.521E	0	4325	11.6	172	215.1
"	02:15	48°22.153S	20°13.954E	4387	4387	11.7	173	105.8
"	02:19	48°22.923	20°14.106E					
"	02:22							
"	02:30	48°24.989S	20°14.408E	4314	4323	11.4	176	645
"	02:43	48°27.500S	20°14.807E					
"	03:05	48°31.670S	20°15.467E	4355	4375	11.5	172	176.8
"	03:15	48°33.449S	20°15.739E	4713	4738	11.6	175	2467

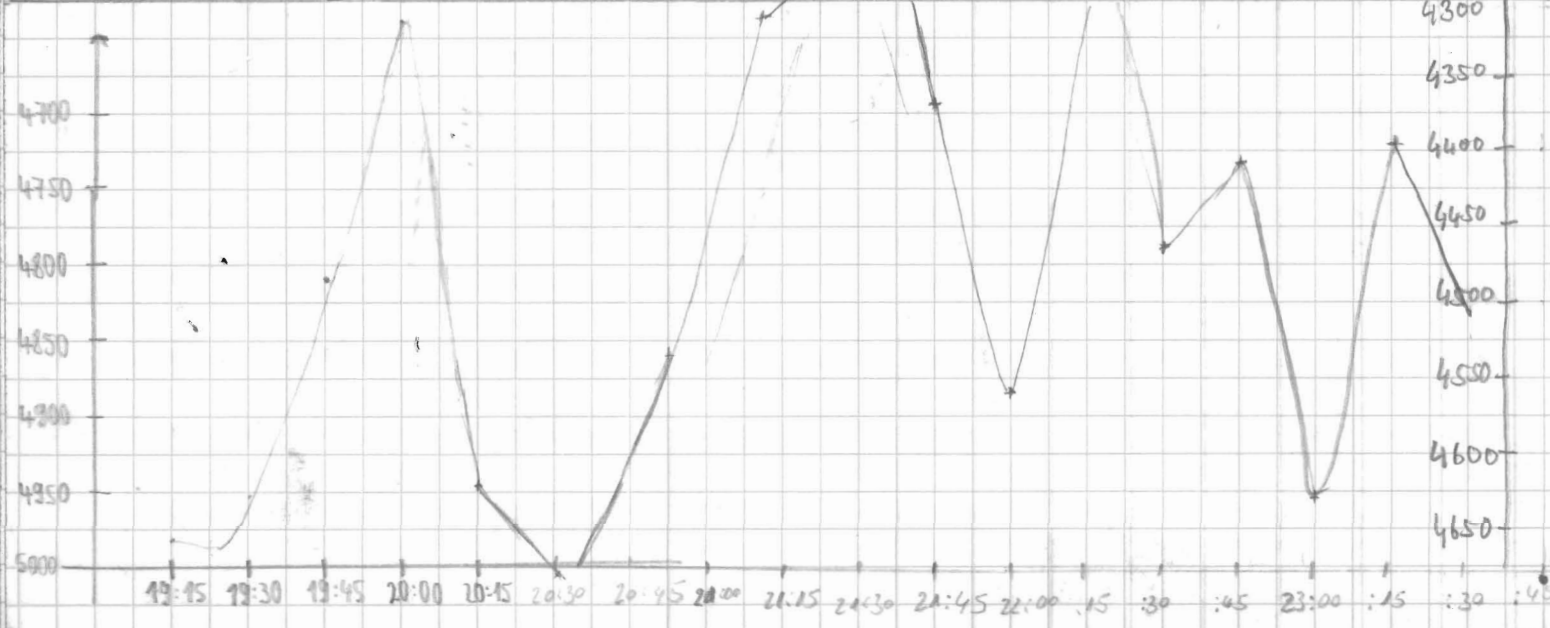

Frequenz	Putze	Reg. length	Wait time	HD	Window range	Gain	Threshold	Window top	Wache	Bemerkungen
4	4	2660	0	95	200	7.5	1.75	4872	Niemann	Starke Topographie Systemabsturz Neustart >>
"	"	"	"	"	"	7.8	1.8	4582	"	
"	"	"	"	"	"	8.3	2.0	4602	"	
"	"	"	"	"	"	7.5	2.0	4302	"	
"	"	"	"	"	"	8.4	2.5	4352	"	
"	"	"	"	"	"	8.2	3	4702	"	Frequenz hat 110m kein!
"	"	"	"	"	"	8.5	3.5	4702	"	
"	"	"	"	"	"	8.2	3.0	4602	"	
"	"	"	"	"	"	8.4	3.0	4902	"	
"	"	"	"	"	"	8.4	3.5	4602	"	
"	"	"	"	"	"	8.0	3.5	4252	"	
"	"	"	"	"	"	8.25	2.0	4752	"	Absturz 2.85s >> Neustart
"	"	"	"	"	"	9.0	4.25	4302	"	risp. Sedimentwelle (KNOXWAVE!) Eindringtiefe > 150!
"	"	"	"	"	"	9.0	4.25	4302	"	2.80s >>
"	"	"	"	"	"	9.0	5.0	4602	"	

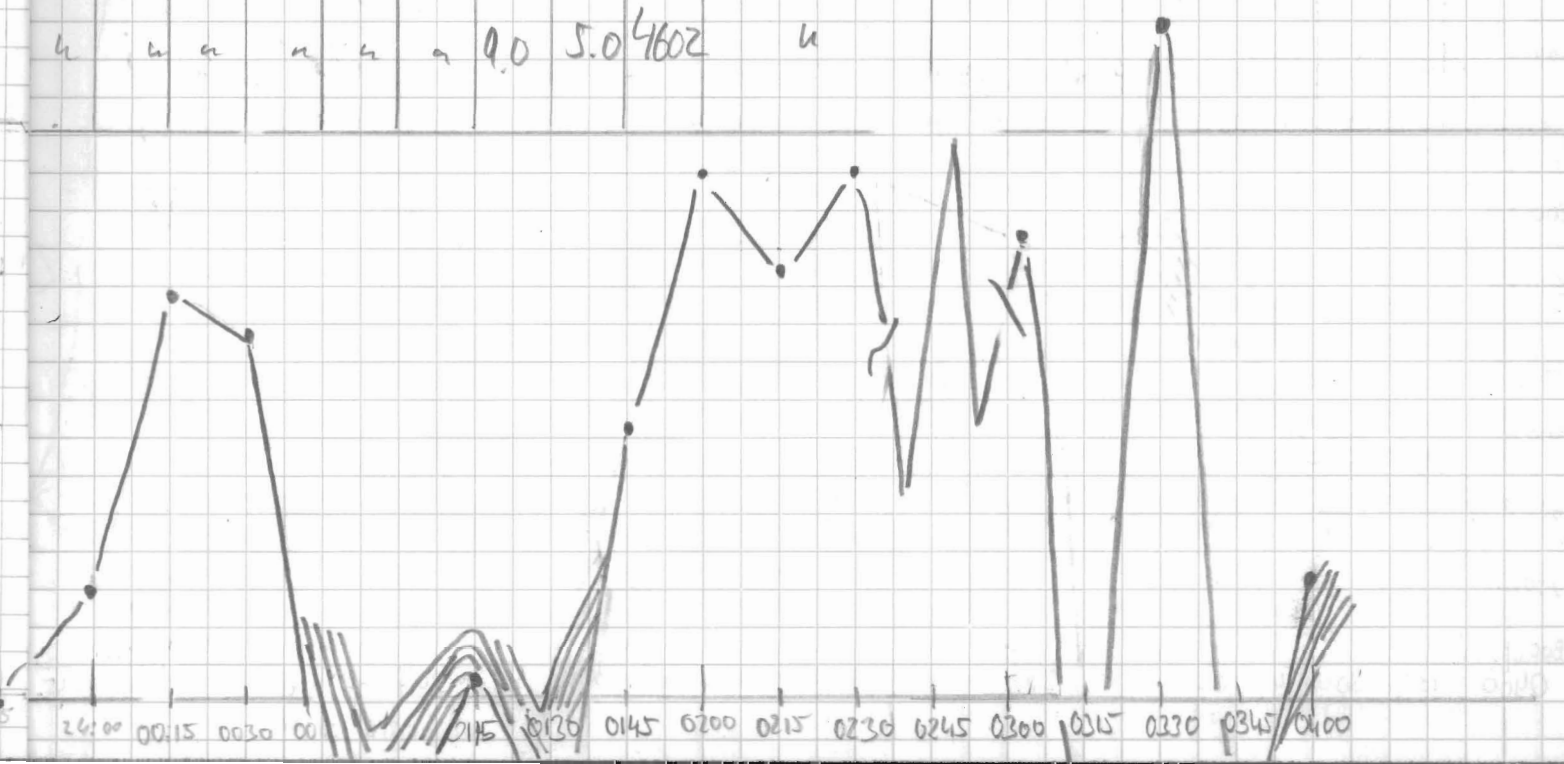

32 DATUM	ZEIT	BREITE	LAENGE	TIEFE B	TIEFE H	GESCHW [k ²]	Kurs [°]	max Ampli
05.12.01	03:45	48° 38.8775	20° 16.615 E	0	4740	10.6	174	194
	04:00	48° 41.7275	20° 17.072 E	4587	4604	11.3	175	200
	04:15	48° 44.5845	20° 17.540 E	0	4520	10.7	175	542
	04:30	48° 47.3555	20° 17.963 E	4505	4506	11.1	175	603
	04:45	48° 50.0885	20° 18.365 E	4452	4488	11.5	173	1073
	04:53	48° 51.5975	20° 18.626 E					
	05:06	48° 54.1345	20° 19.066 E	4211	4227	11.5	176	157
	05:15	48° 55.2135	20° 19.310 E	0	4242	11.0	177	253
	05:24	48° 57.548	19° 58.5 E	4430	4430			
	05:46	49° 01.625	20° 20.23 E	4744	4636	10.7	176	190
	06:03	49° 04.66	20° 20.72 E	3916	3943	10.5	173	430
	06:15	49° 06.89	20° 21.1	4007	4020	11.9	173	470
	06:30	49° 09.72	20° 21.54	4254	4250	11.4	175	504
	06:47	49° 12.87	20° 22.05	4562	4570	10.9	174	314
	7:16	49° 16.22	20° 22.89	4479	4507	10.4	172	525
	7:32	49° 21.16	20° 23.35	4224	4102	10.7	171	280
	7:47	49° 23.96	20° 23.82	3965.5	3962	11.5	175	645
	8:00	49° 26.15	20° 24.76	3900	3973	10.8	175	776
	8:15	49° 29.40	20° 24.69	4115	4119	11.7	173	359
	8:30	49° 37.80	20° 25.07	3979	3968	11.3	174	740
	8:45	49° 34.66	20° 25.53	4595	4670	11.7	173	570
	9:00	49° 37.67	20° 26.03	3965	4500	11.4	173.7	197
	9:15	49° 40.06	20° 26.42	3951	4453	11.3	173	348
	9:30	49° 43.16	20° 26.92	3977	4575	11.4	172	209
	9:45	49° 45.82	20° 27.33	4270	4728	10.8	184	366
	10:00	49° 47.14	20° 28.37	3977	4579	10.6	161	125
	10:15	49° 51.03	20° 28.47	4840	4849	11.3	160	593
	10:30	49° 54.29	20° 28.94	4887	4897	11.5	181	826
	10:45	49° 56.06	20° 29.11	0	4883	11.8	174	156
	11:00	49° 59.07	20° 29.53	3853	4468	10.7	173	205

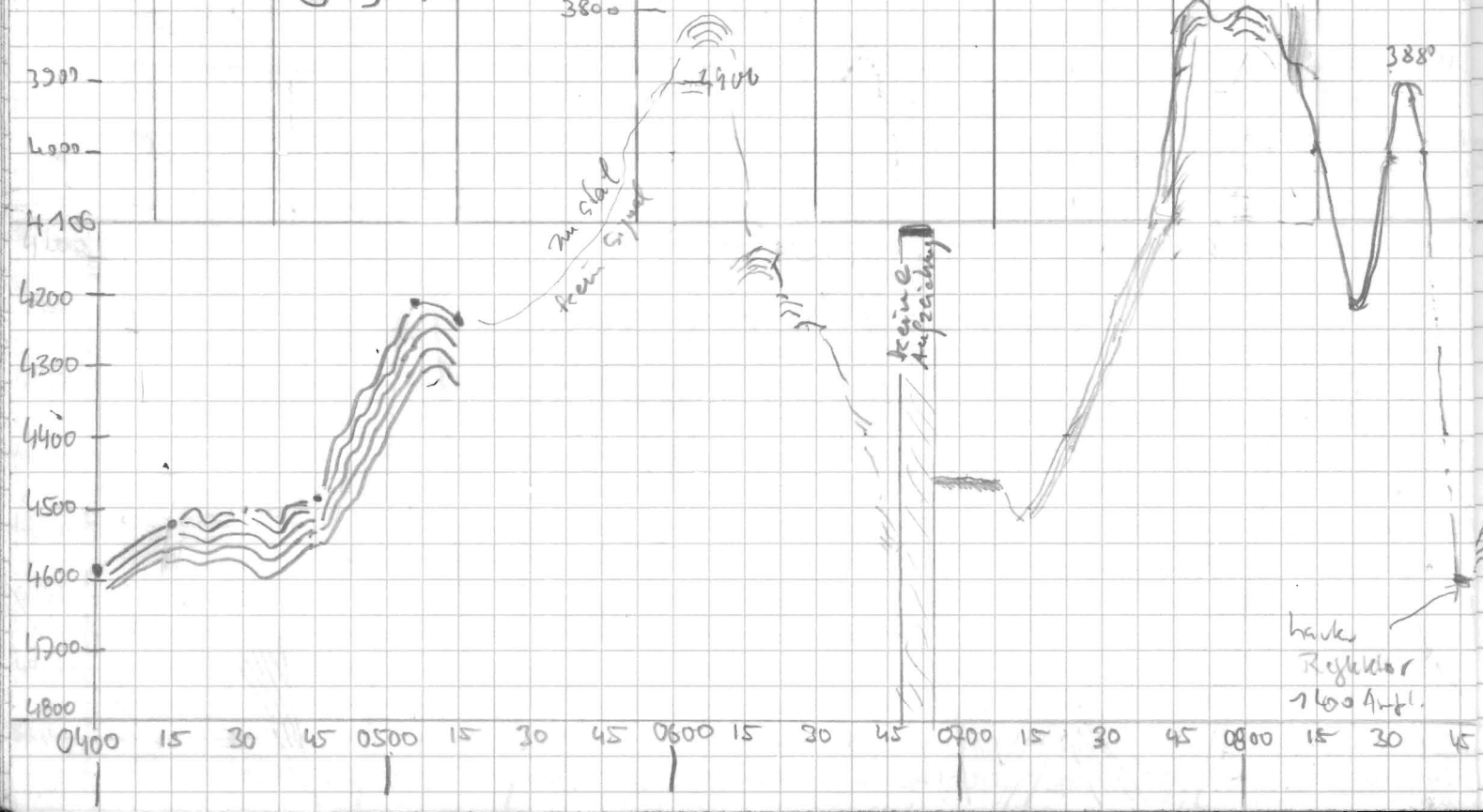

24 Datum	Zeit	Breite	Länge	Tiefe Ps	Tiefe HS	Sesdim [km]	Kurs [°]	Max. Tiefe
05	12							
	11 15	50 01 93	20 29 99	4122	4137	11,0	173	146
	11 30	50 04 30	20 30 37	4459	4469	11,0	175	205
	11 45	50 07 13	20 30 83	4460	4478	11,5	179	310
	12 00	50 09 45	20 31 20	4112	4118	11,0	172	1102
	12 16	50 12 80	20 31 74	0	3910	10,5	174	281
	12 30	50 15 30	20 32 16	4306	4342	11,2	171	209
	12 45	50 18 15	20 32 64	4210	4225	11,9	169	278
	13 00	50 20 85	20 33 08	3880	3923	11,6	174	442
	13 15	50 23 65	20 33 53	4240	4245	11,0	170	244
	13 30	50 26 39	20 34 00	0	4577	10,8	178	134
	13 45	50 29 22	20 34 42	0	4439	11,3	175	339
	14 00	50 31 88	20 34 89	4397	4403	11,2	179	260
	14 15	50° 34.575 S	20° 35.210 E	4107.8	4129.0	11.3	173	389
	14 30	50° 37.301 S	20° 35.791 E	4175	4132	11.7	175	87.8
	14 45	50° 40.051 S	20° 36.241 E	4556	4577	11.4	175	995.6
	15 00	50° 42.705 S	20° 36.726 E	4430	4442	10.9	173	817
	15 15	50° 45.469 S	20° 37.145 E	4406.3	4417.0	11.2	177.7	1014.4
	15 30	50° 48.123 S	20° 37.568 E	4379.9	4383.0	10.2	175.9	379.4
	15 45	50° 50.715 S	20° 38.022 E	4279.3	4287.0	10.5	176.2	213.6
	15 47							
	16 00	50° 53.307 S	20° 38.414 E		4270.0	10.5	172.4	250
	16 15	50° 55.287 S	20° 38.761 E		4291.0	10.8	177.1	305
	16 30	50° 58.216 S	20° 39.260 E		4247.0	10.1	175.7	301
	16 42							
	16 45	51° 01.276 S	20° 39.779		3081	10.0	172.1	216
	16 50							

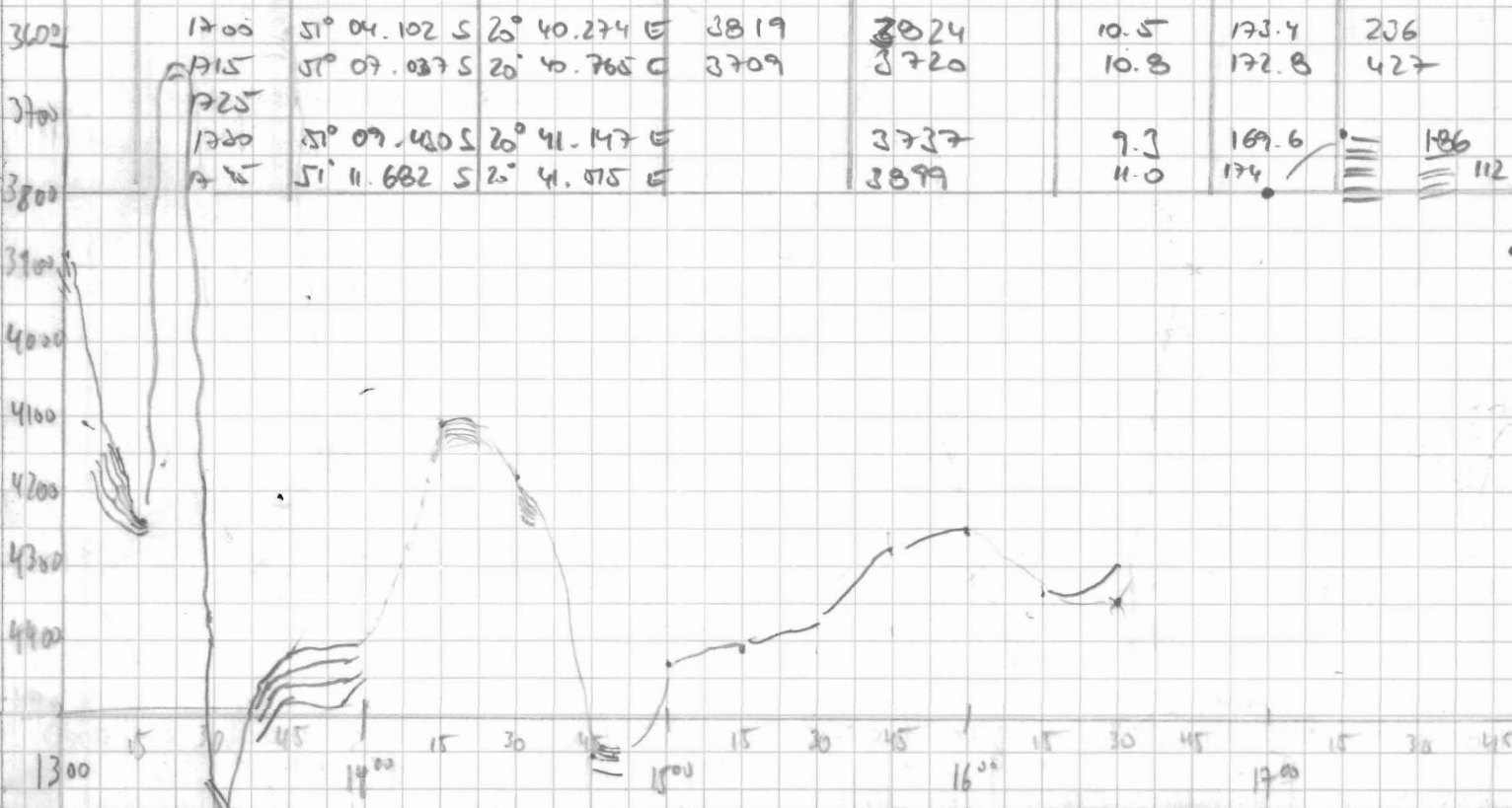

26 Jahr	Zeit	Breit	Länge	Tich PS	Tich HS	Gesch [km]	Kurs [°]	Max Anpl
5. 72.	18:00	51° 14,48	20° 47,36	3856,0	3886	11,6	176	207,6
	18:15	51° 17,09	20° 42,40	4092	4705	10,6	176	348
	18:30	51° 19,72	20° 42,84	3825	3838	11,3	174	301
	18:35	51° 20,97	20° 43,06	3702	3708	12,0	178	189
	18:45	51° 22,50	20° 43,32	3772	3788	11,7	176	317
	19:00	51° 25,935	20° 43,914 E	3483,7	5505,0	11,7	173,5	238,8
	19:15	51° 28,495	20° 44,844 E	0	3549	12,1	176,0	306,9
"	19:24							
"	19:30	51° 31,465	20° 44,794 E	0	3375,0	11,5	173,6	117,7
	19:35							
"	19:45	51° 34,255	20° 45,276 E	4041,2	4050,0	11,7	173,9	1060
"	20:00	51° 36,955	20° 45,733 E	3631,5	3643,0	11,4	173,8	165,9
"	20:04	51° 37,805	20° 45,881 E	3549,4	3572,0	11,8	174,6	196,0
"	20:15	51° 39,995	20° 46,259 E	3470,2	3484,0	11,6	173,4	287,5
"	20:29	51° 42,895	20° 46,764 E	3923,0	3903,5	12,8	171,0	510,6
"	20:35	51° 44,125	20° 46,967 E	3773,0	3775,0	11,1	173,8	329,4
"	20:44	51° 45,865	20° 47,252 E		3200,	11,0	173,5	202,0
"	21:00	51° 48,845	20° 47,761	3600	3605	12,0	174,1	353,8
"	21:15	51° 51,985	20° 48,277 E		3639,0	11,9	175,1	209,4
"	21:30	51° 54,565	20° 48,717 E	0	3490,0	11,8	175,2	240,4

Bearbeitung

Fog	Phase	Rei- length	Wart	#D	Lambda	Gain	Yuruk	Widow top	
4	4	266	⊙	65	u	u	u	u	Fürsude
u	u	u	u	u	u	u	u	u	
u	u	u	u	u	u	u	u	u	
u	u	u	u	u	200	8,3	4	3440	Kühn
u	u	u	u	u	u	8,2	>4	3500	u
u	u	u	0	u	u	u	u	3300	u
u	u	u	u	u	u	8,5	u	4000	u
u	u	u	u	u	u	u	u	3600	Kühn
u	u	u	u	u	u	u	u	3100	Redow
u	u	u	u	u	u	8,3	u	u	u
u	u	u	u	u	u	8,4	u	u	u
u	u	u	u	u	u	u	u	3650	u
u	u	u	u	u	u	u	u	3200	u
u	u	u	u	u	u	u	u	3500	u
u	u	u	u	u	u	u	u	3600	Eiers
u	u	u	u	u	u	u	u	3400	u

18:37 Syst.abst. >

19:24

Systematun >

.06 > Systematun

.555 > Systemabst.

deh
steile
Topogra-
phie;
signal
verlust

28 Datum	Zeit	Breite	Länge	Tiefe PS	Tiefe HS	Geschwindigkeit [kn]	Kurs [°]	max. Ampl.
5.12.	21:45	51° 57.768 S	20° 49.267 E	0	3494.0	12.3	174.4	146.3
"	22:00	52° 00.522 S	20° 49.738 E	3460.1	3471.0	10.7	174.1	521.3
"	22:11							
"	22:16	52° 03.795 S	20° 50.788 E	3477	3484	12.4	173.8	501
"	22:30	52° 06.297 S	20° 50.718 E	3215	3226	11.6	174.8	590
"	22:45	52° 09.357 S	20° 51.250 E	3199	3192	12.5	173.1	477
"	23:00	52° 12.303 S	20° 51.759 E	3129	3143	11.8	172.4	651
"	23:15	52° 15.930 S	20° 52.348 E	3286.3	3291.0	11.7	174.1	856.3
"	23:30	52° 18.051 S	20° 52.746 E	3180.5	3207	11.8	173.6	207.3
"	23:45	52° 20.989 S	20° 53.265 E	3176.6	3186.0	11.7	174.0	618.1
06.12	24:00	52° 23.352 S	20° 53.770 E	2939.3	2965.0	11.6	173.3	1104.4
"	00:15	52° 26.838 S	20° 54.278 E	2733	2744	12.4	175	1303
"	00:30	52° 29.915 S	20° 54.791 E	2726	2728	11.8	175	1058
"	00:45	52° 32.703 S	20° 55.262 E	2681	2714	11.8	173	158
"	01:00	52° 35.778 S	20° 55.795 E	2725	2676	12.4	174	150
"	01:15	52° 38.688 S	20° 56.300 E	0	2056	12.1	172	265
"	01:31	52° 41.861 S	20° 56.861 E	2597	2609	11.3	177	536
"	01:50	52° 45.467 S	20° 57.469 E	2855	2828	11.8	175	191
"	02:02	52° 47.963 S	20° 57.913 E	2605	2994	11.3	175	290
"	02:15	52° 50.476 S	20° 58.370 E	2703	2771	12	175	500
"	02:30	52° 53.549 S	20° 58.899 E	2764	2378	11.8	176	692
"	02:45	52° 56.445 S	20° 59.388 E	2702	2776	12.2	175	217
"	03:00	52° 59.515 S	20° 59.927 E	2727	2732	11.3	198	166
"	03:15	52° 02.836 S	20° 57.255 E	0	1894	12.2	210	245
"	03:28	53° 04.044 S	20° 56.154 E	0				
"	03:30	52° 04.990 S	20° 55.290 E	0	2831	12.1	209	240
"	03:45	53° 07.352 S	20° 53.045 E	2957	2995	11.0	207	895
"	04:00	53° 09.700 S	20° 50.817 E	2781	2794	11	209	177
"	04:15	53° 12.116 S	20° 48.538 E	2509	2519	12.2	208	625
"	04:31	53° 14.787 S	20° 46.029 E	2765	2250	11.1	210	370
"	04:45	53° 17.187 S	20° 43.766 E	2793	2797	11.4	209	404
"	05:00	53° 19.439 S	20° 41.642 E	2725	2736	11.4	210	190
"	05:15	53° 21.921 S	20° 39.284 E	2549	2571	11.5	213	560
"	05:32	53° 24.846 S	20° 36.509 E	2354	2404	11.4	209	490

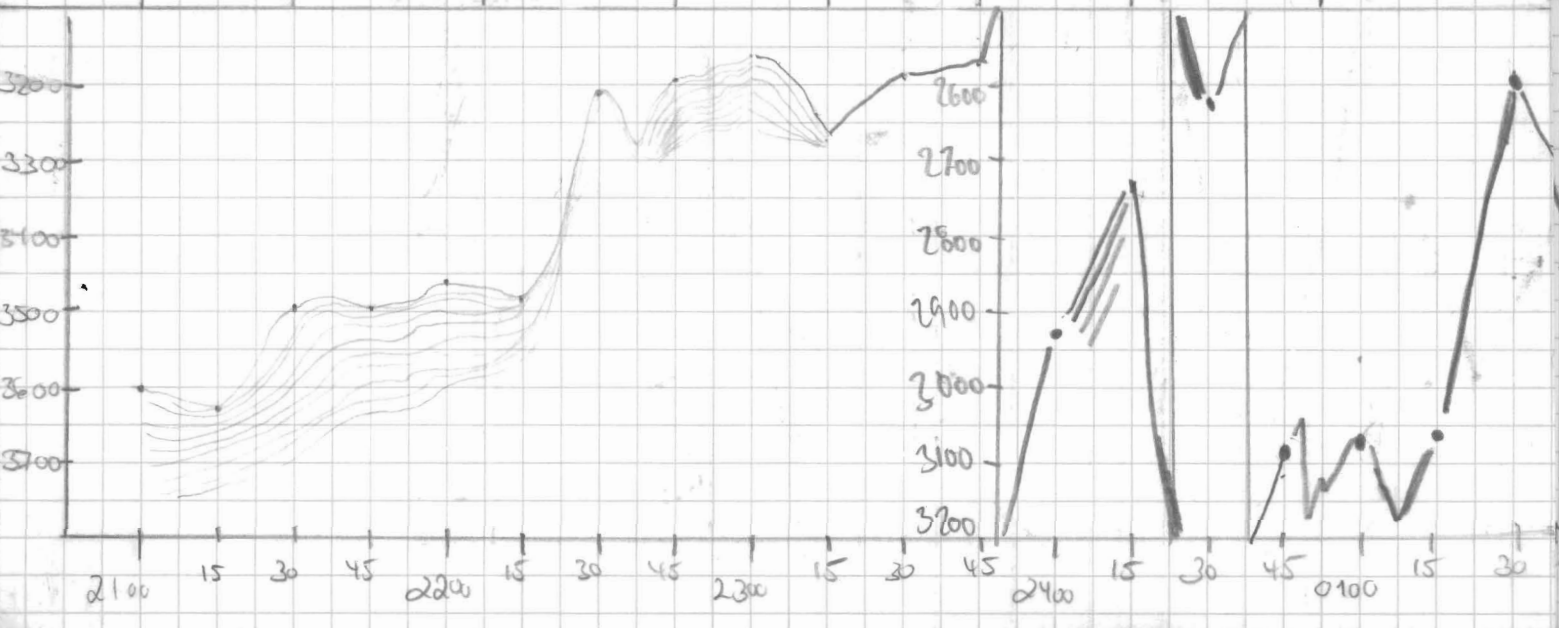

Teilname	Puls	Reg. Length	Wacht time	HD	Window range	gain	Threshold	Window top	Wacht	Bemerkungen
4	F	266	0	65	200	8.4	4	3400	Ehlers	
"	"	"	"	"	"	"	"	3450	"	
ANDREA Reflektoren über 200m										
SYSTEMABSTURZ										
					8.7	3		3450	"	
					"	"		3150	"	
					8.5	3.5		3100	"	Reflektoren über 160m
					"	"		3100	"	
								3200	CHARLOTTE	sehr bewegtes Gelände
								3100	"	
								3150	"	
								2950	"	
					"	"		2650	Niemann	ca 150 m Entfernung, hohe Refl
					"	"		3700	Niemann	wird oben! -> gibt keine Reflektor
					"	"		3200	"	
					"	"		3200	"	
					"	3		2950	"	
					"	"		2950	"	
					8.0	2		2650	"	
					8.0	2.25		2900	"	
					7.5	2.25		2700	"	
					7.5	2.25		2950	"	
					"	"		3000	"	
					4.00	2.5		3000	"	
					"	"		2900	"	
					7.00	8.5		3.5	"	
					"	"		2900	"	
					"	8.3		2.5	3200	
					"	"		"	"	
					8.0	3.5		3200	"	
					8.0	3.5		2850	"	
					8.5	3.0		2700	"	
					"	"		2500	"	
					8.0	3.0		3300	"	

(4)

(4)

(SWIR)

wird nicht!

5.27.5 >> ABSTURZ

200m Entfernung hoch.

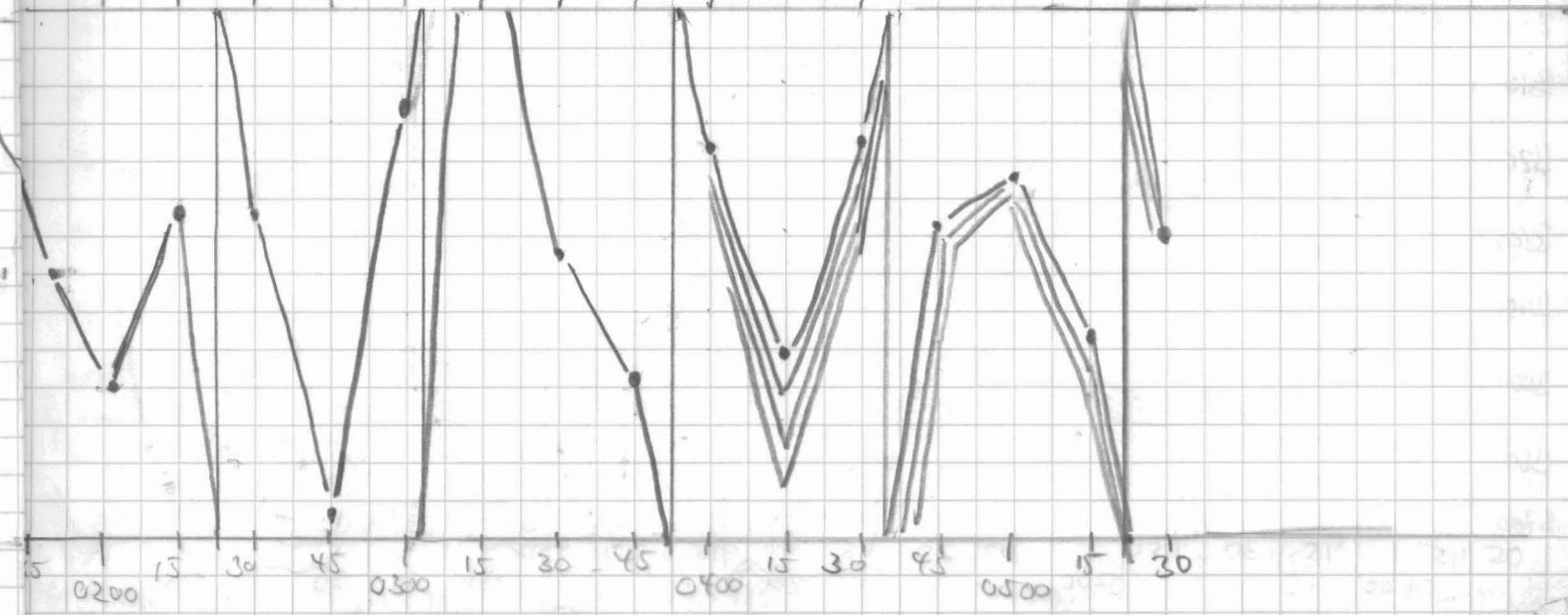

30								(GESCHW.)	UNES	MAX
DATUM	ZEIT	BREITE	LÄNGE	TIEFE PS	TIEFE HS	[km]	°		AMPL.	
06.12	05:45	53° 26 906 S	70° 34 540 E	3097	3103	11.5	212		521	
	06:01	53° 29 608 S	70° 31 989 E	2940	2955	11.7	209		2023	
	06:15	53° 31 907 S	70° 29 813 E	3312	3328	11.6	211		200	
	06:30	53° 34 675 S	70° 27 365 E	3097	3131	11.7	211		370	
	06:45	53° 36 992 S	70° 24 565 E	3260	3301	11.4	209		260	
	06:58	53° 39 151 S	70° 22 906 E							
	07:01	53° 39 787 S	70° 22 294 E	3060	3086	12	210		605	
	07:15	53° 42 042 S	70° 20 125 E	3700	3708	11.8	210		343	
	07:30	53° 44 493 S	70° 17 777 E	3525	3525					
	07:45	53° 47 140 S	70° 15 261 E	0	3683	11.4	210		297	
	08:00	53° 40 38	70° 13 1	0	36570	11.5	217		774	
	08:15	53° 52 00	70° 10 59	3374	3390	11.2	208		817	
	08:30	53° 54 30	70° 08 37	3477	3452	11.2	207		200	
	08:45	53° 56 78	70° 06 00	3757	3807	11.4	208		594	
	09:00	53° 58 39	70° 03 53	3646	3642	10.9	207		250	
	09:15	54° 00 92	70° 01 03	3458	3477	11.7	206		225	
	09:30	54° 03 10	70° 58 89	3683	3707	6.0	250		1063	
	09:45	54° 05 05	70° 56 93	3469	3502	11.7	198		608	
	10:00	54 07 57	19 55 50	3556	3563	11.5	198		160	
	10:15	54 10 66	19 52 64	3392	3905	12.0	208		364	
	10:30	54 12 59	19 50 78	3727	3749	12.0	208		336	
	10:45	54 15 25	19 48 20	3890	3912	11.8	208		231	
	11:00	54 17 70	19 45 85	3956	3939	11.7	209		110	
	11:15	54 20 51	19 43 11	4245	4259	11.9	200		1007	
	11:30	54 03 05	19 40 67	4202	4200	12.0	210		518	
	11:45	54 24 62	19 39 15	4188	4201	12.1	209		449	
	12:00	54 27 85	19 37 9 2	4137	4159	6.8	260		218	
	12:15	54 36 00	19 33 86	4169	4138	10.6	211		130	
	12:31	54 32 65	19 31 32	3954	3961	11.1	209		156	
	12:46	54 34 98	19 29 04	4168	4190	11.2	210		476	
	13:01	54 37 40	19 26 70	4241	4257	11.4	209		328	
	13:15	54 39 70	19 24 42	4036	4057	11.4	209		176	
	13:30	54 42 23	19 21 95	0	4109	11.4	210		237	
	13:45	54 44 64	19 19 59	3988	4016	11.3	209		483	
	14:00	54 47 06	19 17 26	3966	3982	11.4	209.8		246	

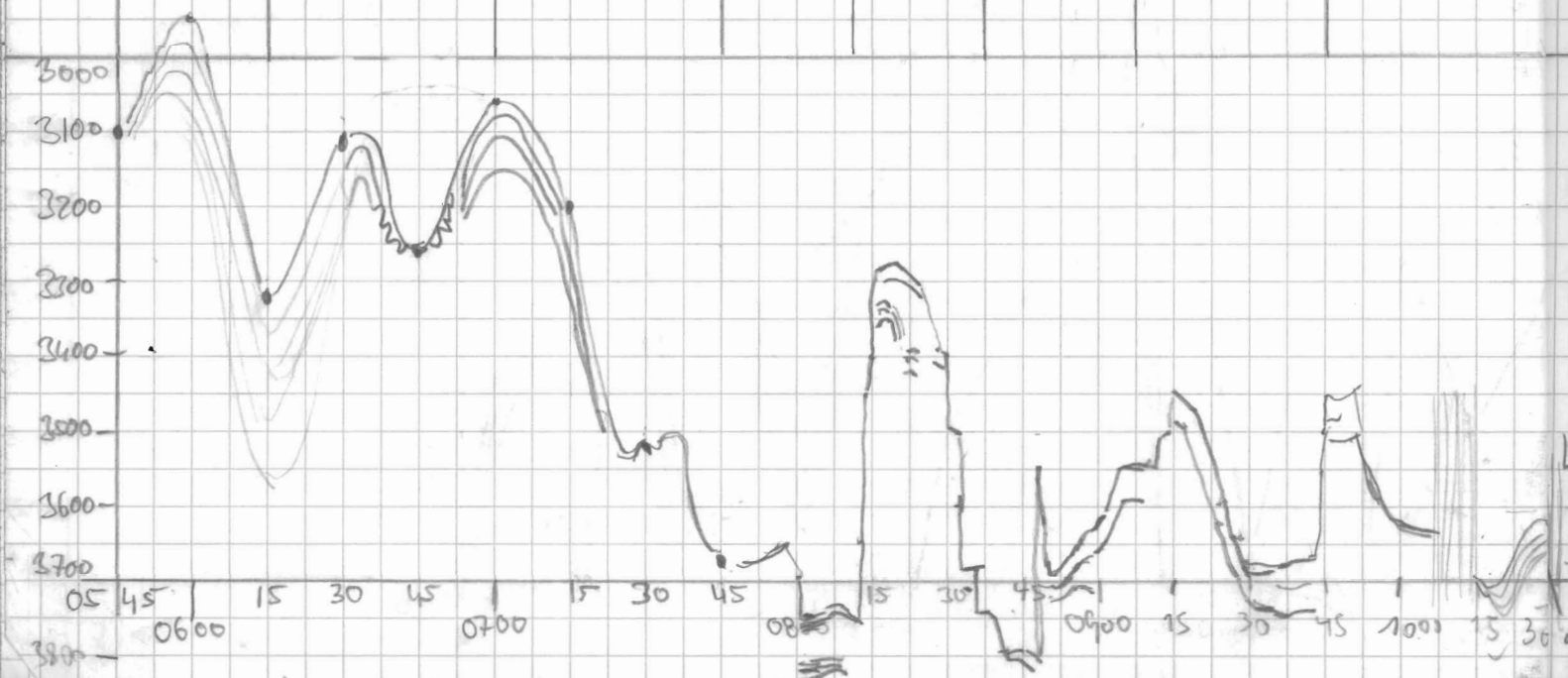

DAT.	ZEIT	BREITE	LÄNGE	TIEFE PS	TIEFE #S	GESCHW. [kn]	KURS [°]	MAX AMPLITUDE
06.12.01	14:15	54°49.466 S	19°14.323 E	4006.1	4017.0	7,2	250,1	269,4
"	14:30	54°51.484 S	19°12.037 E	0	4005.0	11,0	201,5	274,4
"	14:45	54°53.826 S	19°10.353 E	0	4126.0	11,2	201,8	136,1
"	15:00	54°56.239 S	19°09.214 E	4165,6	4190.0	11,1	208,8	278,8
"	15:15	54°58.642 S	19°08.839 E	4014.6	4049.0	11,1	205,4	176,4
"	15:30	55°01.337 S	19°03.192 E	0	3773	11,2	209,9	197,4
"	15:45	55°03.413 S	19°01.146 E	4333,7	4348,0	11,1	208,3	218
"	16:00	55°05.655 S	18°58.912 E	0	4200	10,7	209,8	225,2
"	16:15	55°00.137	18°56.47	4303	4322	10,8	216	350
"	16:30	55°10.40	18°54.23	4267	4286	10,7	210	77,5
"	16:45	55°11.93	18°51.89	4208	4229	5,6	1262,9	626
"	17:00	55°12.40	18°50.44	4250	4265	4,5	140	348
"	17:15	55°14.799 S	18°49.052 E	4333	4399	11,0	198,6	410
"	17:26							
"	17:30	55°17.869 S	18°46.804 E	4608	4612	10,8	209,5	224
"	17:45	55°19.770 S	18°44.955 E	4597	4597	10,7	210,8	370
"	18:00	55°21.919 S	18°42.515 E	4692	4650	10,9	222,6	110
"	18:15	55°24.305 S	18°39.932 E	4841,8	4439,0	11,0	201,4	174,2
"	18:30	55°26.183 S	18°37.911 E	4782,2	4495,0	5,2	257,5	483,8
"	18:45	55°27.495 S	18°36.329 E	0,0	4505,0	10,7	196,6	253,6
"	19:00	55°30.138 S	18°34.628 E	4427,4	4502,0	10,9	210,5	160,3
"	19:15	55°32.545 S	18°32.180 E	4548,5	4548,0	10,8	209,2	280,6
"	19:30	55°35.120 S	18°29.626 E	4431,9	4505,0	11,2	209,4	393,1
"	19:35							
"	19:40							
"	19:45	55°37.536 S	18°27.209 E	4772,8	4769,0	10,9	208,9	472,5
"	20:00	55°39.816 S	18°24.902 E	4735,4	4725,0	11,2	210,6	176,5
"	20:16	55°42.476 S	18°22.272 E	4782,0	4767,0	11,2	209,9	199,4
"	20:34	55°45.416 S	18°19.223 E	4804,0	4810,0	11,0	207,8	6845,0
"	20:46	55°47.444 S	18°17.267 E	4855,0	4862,0	11,2	209,8	255,6
"	20:58	55°49.328 S	18°15.369 E	4870,4	4850,0	11,2	208,0	143,9
"	21:15	55°51.879 S	18°12.815 E	4796	4750	11,2	208,2	184,8
"	21:30	55°54.491 S	18°10.168 E	4843	4857	11,4	209,1	306,1
"	21:46	55°57.108 S	18°07.584 E	4882	4861	11,5	207,6	284,1
"	22:00	55°59.093 S	18°05.630 E	4978	4993	11,3	199,9	673,7
"	22:15	56°02.099 S	18°03.286 E	4928	4912	11,6	213,4	130,0
"	22:20	56°04.337 S	18°00.195 E	0	4849	11,7	212,5	241,9

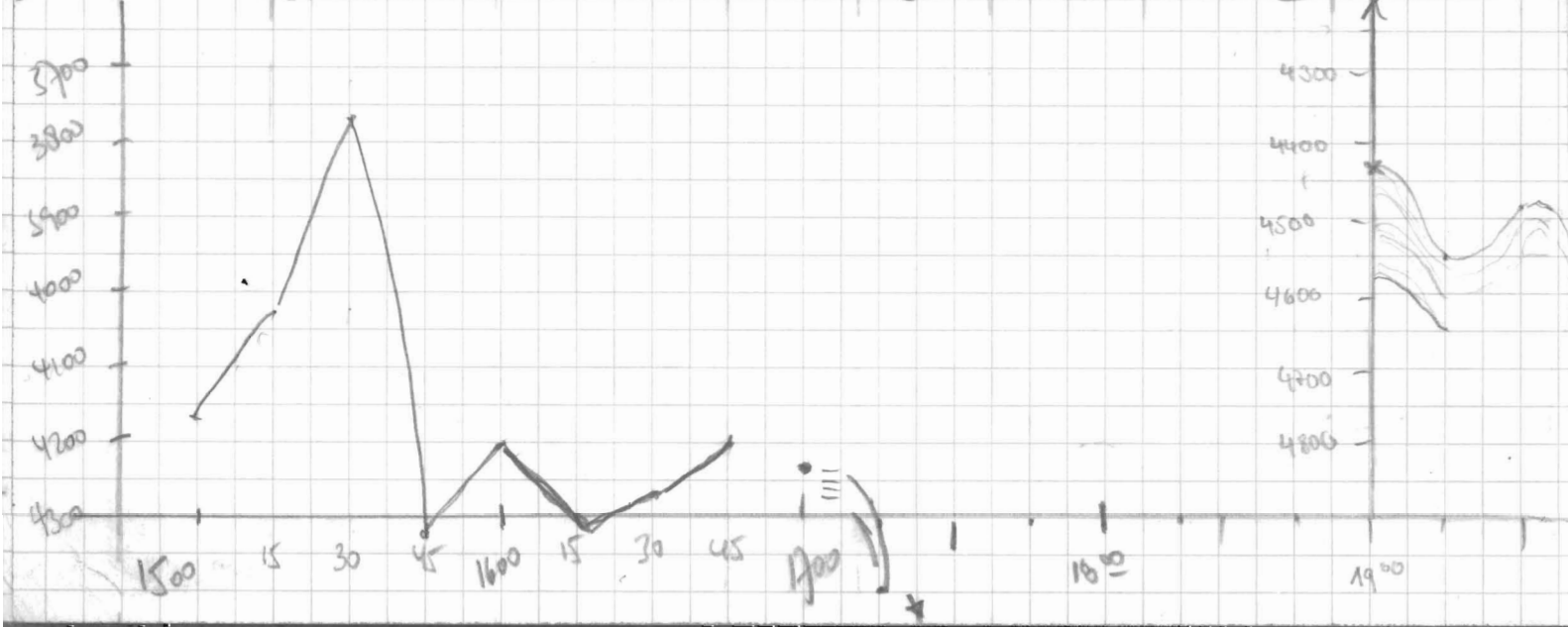

DAT	ZEIT	BREITE	LÄNGE	TIEFE PS	TIEFE HS	GESCHW. [km]	KURS [°]	MAX. AMPLITUDE
06.12	22:49	56°07.575 S	17°56.933 E	0	5029.0			
"	22:53	56°08.242 S	17°56.255 E	5113	5157.0	11.6	207.2	1428.1
"	23:00	56°09.504 S	17°54.980 E	4958.0	4900.0	11.4	212.2	263.1
"	23:15	56°11.852 S	17°52.567 E	5064.0	5084.0	11.7	211.3	283.1
"	23:30	56°14.382 S	17°50.036 E	4721.0	4725.0	11.6	208.0	241.6
"	23:45	56°16.881 S	17°47.472 E	4829	4835	11.6	203.6	261.3
07.12	00:01	56°16.97	17°44.564 E	4978	4931	11.6	209.2	323.8
"	00:15	56°22.117 S	17°42.133 E	4984.7	5009.0	11.6	212.4	116.2
"	00:30	56°24.503 S	17°39.665 E	0	4970	11.5	209	196
"	00:45	56°27.033 S	17°37.121 E	4928	4928	11.2	210	350
"	01:00	56°29.433 S	17°34.653 E	4558	4633	11.2	210	197
"	01:04	56°30.079 S	17°35.010 E					
"	01:15	56°31.863 S	17°32.112 E	0 *	5105	11.2	212	142
"	01:30	56°33.301 S	17°29.658 E	4168 *	4195	11.2	211	206
"	01:45	56°36.755 S	17°22.182 E	0 *	5181	10.9	202	465
"	02:00	56°39.139 S	17°24.609 E	0 *	5111	11.0	208	184
"	02:16	56°41.791 S	17°22.270 E	4772 *	4781	11.3	213	197
"	02:30	56°44.084 S	17°20.214 E	0 *	5189	10.9	213	298
"	03:00	56°48.650 S	17°14.552 E	4993 *	5324	11.1	224	312
"	03:15	56°50.695 S	17°11.101 E	0 *	5311	10.9	205	246
"	03:30	56°53.246 S	17°09.557 E	0 *	5390	11.2	202	370
"	03:45	56°55.742 S	17°07.543 E	5452	5400	11.2	209	450
"	04:01	56°58.530	17°04.669 E	4718	5243	11.3	210	268
"	04:15							
"	04:16	57°00.727 S	17°01.572 E	0	5207	11.3	221.4	142.0
"	04:30	57°03.081 S	16°59.832 E	5320	5356			
"	04:32	57°03.415 S	16°59.584 E					
"	04:35							
"	04:46	57°05.752 S	16°57.109 E	5339	5359	11.6	209	400
"	05:00	57°08.396 S	16°54.383 E	5335	5372	11.4	209.8	166.9
"	05:15	57°10.572 S	16°52.093 E	5114	5415	11.4	209	355
"	05:30	57°13.102 S	16°49.474 E	5478	5490	11.4	209	355
"	05:31	57°13.366 S	16°49.243 E					
"	05:45	57°15.656 S	16°46.792 E	5421	5388	11.8	210	250
"	06:00	57°18.049 S	16°44.176 E	5483	5503	11.4	208	700
"	06:07	57°19.232 S	16°43.110 E					
"	06:10	57°19.734 S	16°42.550 E	5439	5441	11.6	209	400
"	06:15	57°20.669 S	16°41.539	5434	5438	11.5	209	525

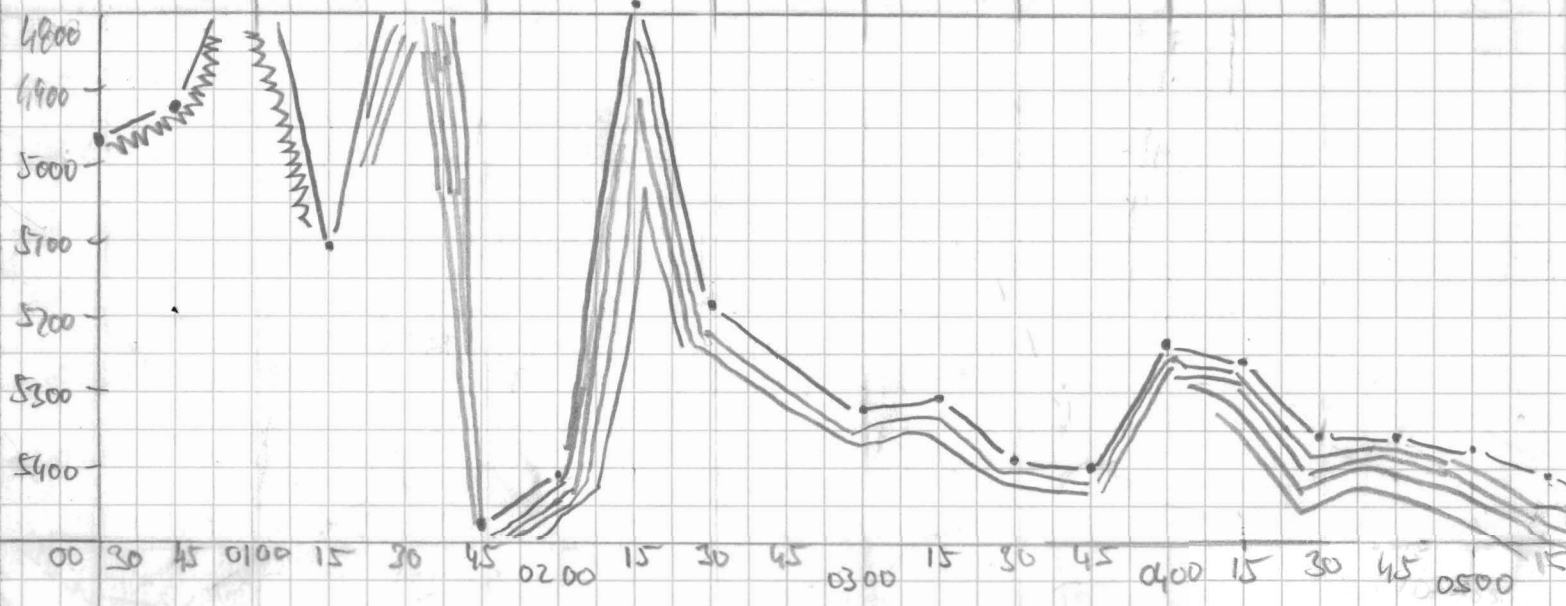

TRIP	PULSE	REL LENGTH	WHT	HD	Windrow	GAW	FRESH	Windrow GAW
4	4	266	0	64	200	7,4	2	5100
u	5	"	"	"	"	"	"	4900
u	"	"	"	"	"	8,3	3	5000
"	"	"	"	"	"	8,4	4	4650
"	"	"	"	"	"	8,4	3	4750
u	"	"	"	"	"	8,4	4,0	4850
u	"	"	"	"	"	8,5	4,0	4950
u	"	"	"	"	"	8,5	3,0	4850
u	"	"	"	"	"	"	"	4900
u	"	"	"	"	"	"	"	4550
						8,5	"	5000
						"	"	4100
						"	"	4350
						"	"	5000
u	"	"	"	"	"	"	"	4750
u	"	"	"	"	"	8,0	3	5100
u	"	"	"	"	"	8,5	3,5	5200
u	"	"	"	"	"	8,5	3,5	5280
u	"	"	"	"	"	8,5	2	5400
u	"	"	"	"	"	8,0	2,5	5350
u	"	"	"	"	"	8,0	2,5	5450

BETTER KUNGEN

Wasserm. kein Signal, wichtiger Untergründig, Abschwächen
Wasserm. schwaches Signal, wichtiger Untergründig
Wasserm. kaum Signal
Kühn
Wasserm. starke Schwächung
Wasserm. schwaches Signal
Wasserm. nur schwache Signale, keine deutl. Hauptanteile
Wasserm. 6.04s > > Abschwächen
Wasserm. Neustart Programm
Wasserm. kein deutliches Reflektor
Wasserm. TEST PULSE = 2 keine gute Reflektor
Wasserm. Equivalenzhöhe? diese 0, 1, 2, 3
Wasserm. keine
Wasserm. Beginn einer jeden Spure
Wasserm. gute Reflektoren, in Abstände
Wasserm. kein
Wasserm. NBS liefert nur falsche Tiefe
Wasserm. PROGRAMM - ANFANG 57
Wasserm. * FEHLER: 1 REGENTEN-STER KLIMAT
Wasserm. NACHGEHECKT
Wasserm. OCS + SPDI FC > H >
Wasserm. > Neustart
Wasserm. Schöne Feldmarken
Wasserm. 6.15s > > Abschwächen
Wasserm. cute x encounter

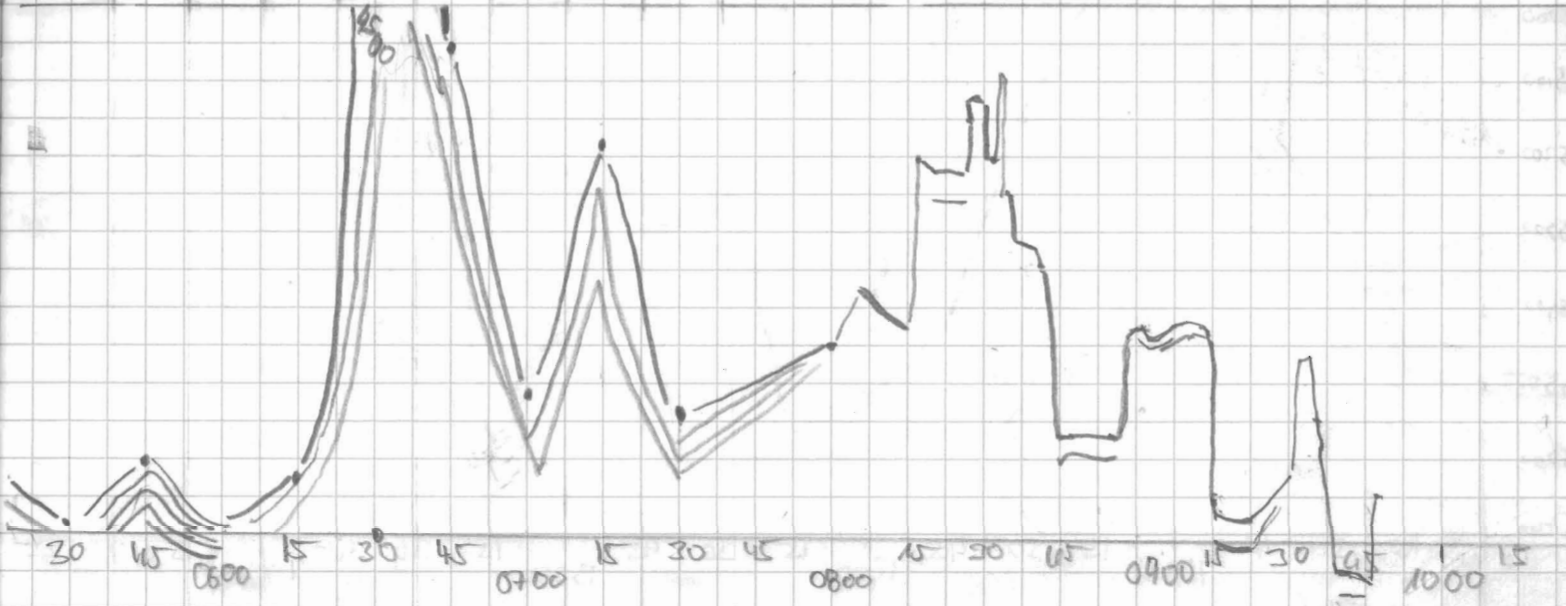

36 DAT	TIME	BREITE	LÄNGE	TIEFE FS	TIEFE HS	GESCHW [km]	KURS [°]	MAX AMP
07.12	06:31	57 23.312	16 38 810 E	4452	4530	11.7	209	215
	06:42	57 26.073	16 35.915 E	0	4853	11.6	210	121
	07:00	57 28.170	16 33.574 E	5246	5264	11.7	210	782
	07:16	57 30.769	16 30.958 E	4965	4989	11.4	216	250
	07:30	57 33.722	16 28.314	5332	5344	11.6	211	486
	07:37	34.527	16 27.28					
	08:00	57 38.08	16 23.261	0	5333	11.6	210.3	208
	08:19	57 39.97	16 21.62					
	08:25	57 40.69	16 21.02	5207	5225	11.8	204	1048
	08:30	57 43.21	16 17.82	5069	5060	11.6	210	178
	08:40	57 44.91	16 16.03	5145	5155	11.7	209	450
	08:45	57 45.81	16 15.07	5336	5377	11.7	209	535
	09:00	57 48.09	16 12.63	0	5258	11.4	209	330
	09:15	57 50.65	16 09.94	0	5471	11.4	209	228
	09:30	57 52.93	16 07.45	0	5447	10.7	209	394
	09:45	57 55.43	16 04.86	5559	5571	10.8	210	1147
	10:00	57 57.75	16 02.37	0	5510	11.0	209	270
	10:15	58 00.14	15 59.79	5366	5374	11.3	210	930
	10:30	58 02.32	15 56.62	5344	5353	11.4	210	594
	10:45	58 04.70	15 53.12	0	5151	11.5	210	826
	11:00	58 06.87	15 49.96	4706	4716	8.3	230	426
	11:15	58 08.48	15 46.96	4943	4962	5.1	261	424
	11:30	58 10.21	15 44.07	5152	5167	11.6	211	245
	11:45	58 12.58	15 41.58	5435	5470	11.7	216	636
	12:00	58 14.54	15 38.72	5510	5519	11.1	218	1031
	12:15	58 17.03	15 35.00	5556	5560	11.5	217	287
	12:30	58 19.28	15 32.74	5286	5293	11.2	219	453
	12:36	58 20.36	15 29.92					
	12:45	58 21.44	15 28.49	0	5299	11.2	211.1	157
	12:47	58 22.37	15 27.20					
	13:00	58 23.74	15 25.19	0	5423	11.7	217.9	194
	13:15	58 25.99	15 21.86	5583	5594	11.5	218	735
	13:30	58 27.45	15 18.77	5065	4993	10.0	201	426

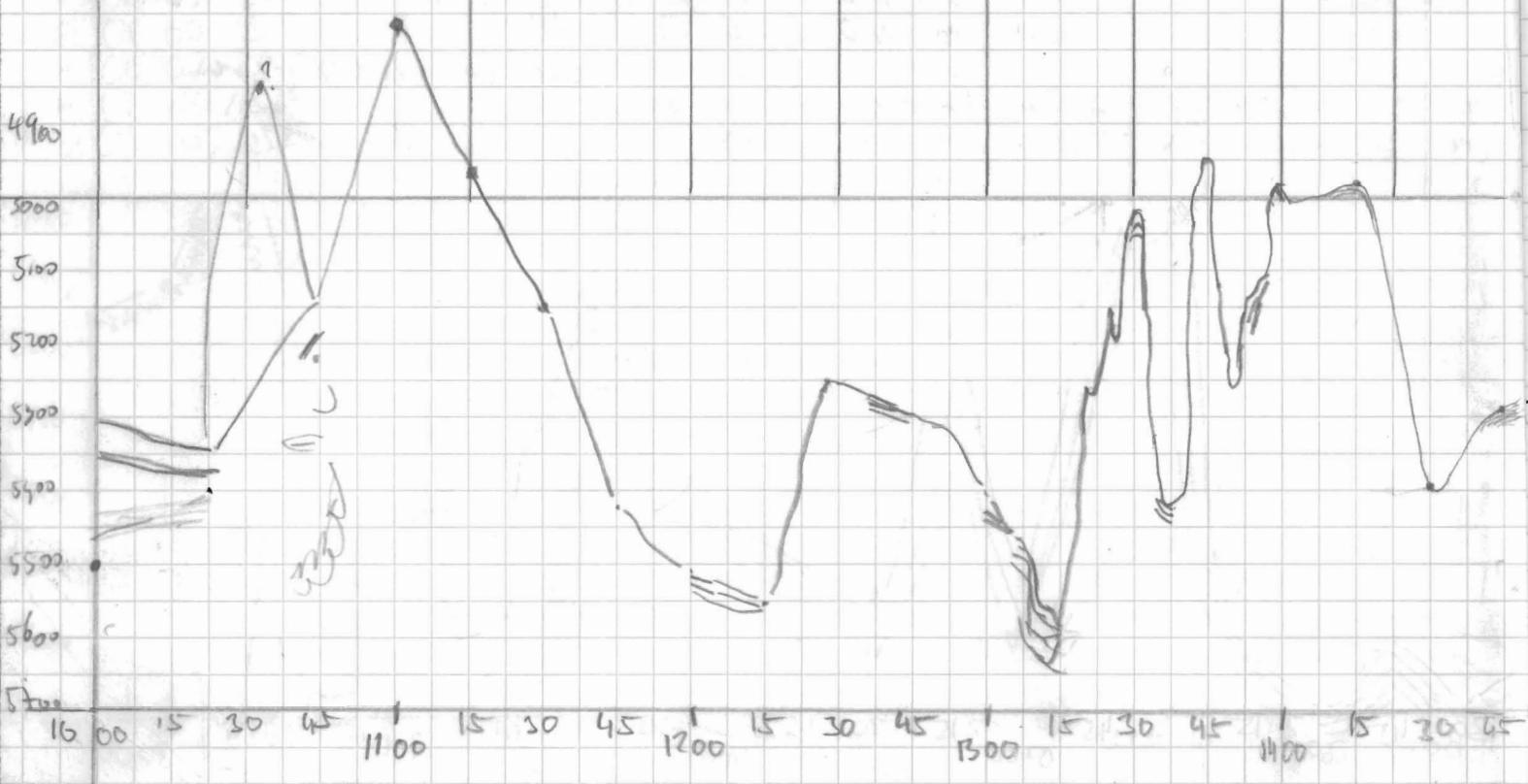

TREK	RAISE	REL LENGTH	WHT	HD	SW	MAN	THEIR	JUNCO TOP	WACHE	BEMERKUNG
4	4	0266	0	4.4	200	8.0	3	5400	Vicnam	Section trocken
"	"	"	"	"	"	"	"	4800	"	
"	"	"	"	"	"	"	"	5200	"	
"	"	"	"	"	"	"	"	4400	"	
"	"	"	"	"	"	"	"	5300	"	
"	"	"	"	"	"	"	"	"	"	<p style="text-align: center;"><u>ABSTRAKT</u></p> <p>Entzerrung 806 Abh. FJ</p> <p>8:38 Abh. FJ</p>
"	"	"	"	"	"	"	"	"	"	
"	"	"	"	"	"	"	"	"	"	
"	"	"	"	"	"	"	"	"	"	
"	"	"	"	"	"	"	"	5200	"	
"	"	"	"	"	"	"	"	5350	"	
"	"	"	"	"	"	"	"	5400	"	
"	"	"	"	"	"	"	"	5500	"	
"	"	"	"	H:1	"	"	"	5450	Midiel	
"	"	"	"	"	"	"	"	5300	"	
"	"	"	"	"	"	"	"	5300	"	
"	"	"	"	"	"	"	"	5000	"	
"	"	"	"	"	"	"	"	4600	Wille	
"	"	"	"	"	"	"	"	4400	Wille	
"	"	"	"	"	"	"	"	5090	Wilk	
"	"	"	"	"	"	7.7	3.0	5320	Wille	
"	"	"	"	"	"	"	"	5450	Wilk	
"	"	"	"	"	"	7.7	3.0	5500	LORENZ	
"	"	"	"	"	"	"	"	5700	"	
"	"	"	"	"	"	"	"	5200	"	
"	"	"	"	"	"	"	"	5250	"	
"	"	"	"	"	"	"	"	5500	"	
"	"	"	"	"	"	"	"	5000	"	

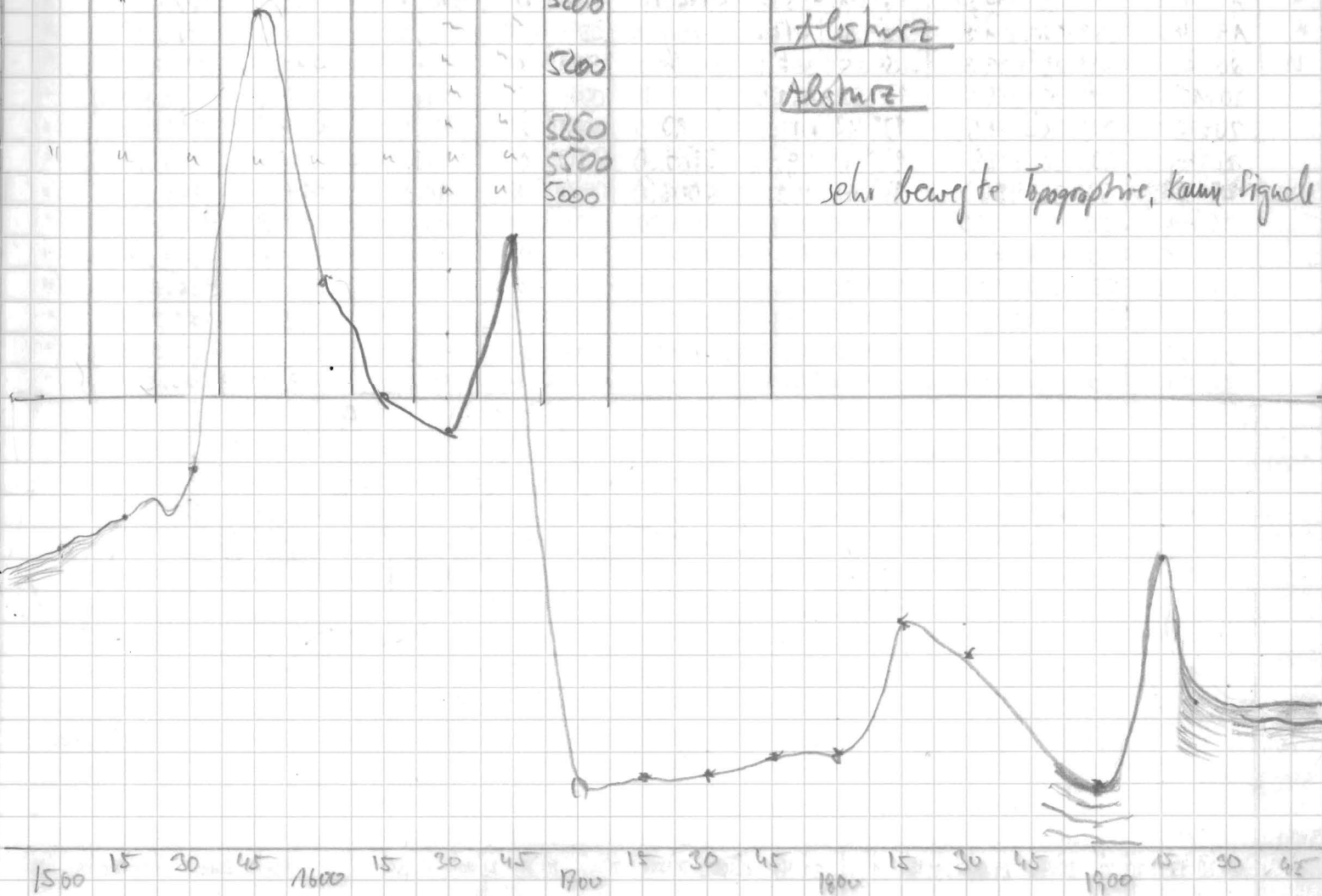

Abstruz
Abstruz

sehr bewegte Topographie, kaum Signale

DATE	TIME	BREITE	LANG	TIEFE PS	TIEFE HS	VEL [km]	KURS [°]	MAX AMPL
7.12	13:45	58° 29.84 S	15° 16.16 E	0	5063	10.8	219	370
	14:00	58° 31.90 S	15° 13.15 E	5022	5036	11.3	217	195
"	14:15	58° 31.072 S	15° 09.906 E	0	4985	11.0	217	237
	14:15							
	14:30	58° 36.371 S	15° 06.520 E	0	5403	11.3	217	161
	14:45	58° 38.482 S	15° 03.462 E	5298	5304	11.4	217	527
	15:00	58° 40.706 S	15° 00.081 E	5235	5249	11.2	225	665
	15:13							
	15:17	58° 42.398 S	14° 56.884 E	0	5236	11.7	203	379
	15:30	58° 44.326 S	14° 54.732 E	5113	5118	11.6	221	212
	15:45	58° 46.664 S	14° 51.229 E	4405	4466	11.1	217	157
	16:00	58° 48.740 S	14° 48.135 E	4834	4849	11.1	218	182
	16:15	58° 50.98 S	14° 44.800 E	5005	5034	11.6	217	201
	16:30	58° 53.72 S	14° 40.71 E	5064	5097	11.7	218	214
	16:45	58° 55.255 S	14° 38.40 E	4849	4860	11.1	218	227
	17:00	58° 57.45 S	14° 34.66 E	0	5000	11.0	210	431
	17:15	58° 59.785 S	14° 31.82 E	5587	5598	11.0	219	757
	17:30	59° 02.60 S	14° 28.038 E	5587	5606	11.9	219	781
	17:50	59° 04.853 S	14° 24.002 E	5565	5582	11.0	216	7900
	18:00	59° 06.335 S	14° 21.247 E	5565	5575	10.7	216.1	662.5
	18:15	59° 08.614 S	14° 18.330 E	5302	5334	11.3	217.4	621.9
	18:30	59° 10.728 S	14° 15.129 E	5360	5391	11.1	218.0	688.1
	18:51	59° 13.932 S	14° 10.303 E	5595	5613	10.8	217.8	980.6
	18:55	59° 14.582 S	14° 09.357 E	5594	5616			
"	19:00	59° 15.170 S	14° 08.446 E	5596	5613			
"	19:00	59° 15.359 S	14° 08.144 E	5599.0	5608.0	10.8	217.8	729.4
"	19:15	59° 17.586 S	14° 04.225 E	5254.0	5232.0	10.8	216.7	494.4
"	19:30	59° 19.498 S	14° 01.928 E	5426.0	5452.0	10.6	218.4	1410.6
"	19:46	59° 21.791 S	13° 58.446 E	5482.0	5496.0	10.7	217.5	953.0
"	20:06	59° 23.809 S	13° 55.362 E	5432.0	5410.0	11.3	217.7	2332.5
	20:15	59° 25.930 S	13° 52.151 E	5424.0	5443.0	11.0	218.8	588.8
	20:30	59° 28.175 S	13° 48.717 E	5300.0	5318.0	10.2	219.6	412.8
	20:45	59° 30.248 S	13° 45.592 E	5162.0	5194.0	11.4	218.9	269.4
	21:00	59° 32.496 S	13° 42.161 E	5008.0	5088.0	11.5	217.9	255.6
	21:06	59° 33.435 S	13° 40.721 E	5021.0	5068.0	11.6	217.8	1091.3
	21:15	59° 34.466 S	13° 39.174 E	5113.0	5092.0	11.4	217.6	230.4
	21:29	59° 36.690 S	13° 35.726 E	5316.0	5331.0	10.9	216.2	936.3
	21:44	59° 38.925 S	13° 32.343 E	5344.0	5360.0	10.7	219.0	761.9
	22:00	59° 41.115 S	13° 29.002 E	5241.0	5250.0	11.0	218.8	185.9
	22:14	59° 43.208 S	13° 25.736 E	5206.0	5226.0	10.6	217.8	596.3

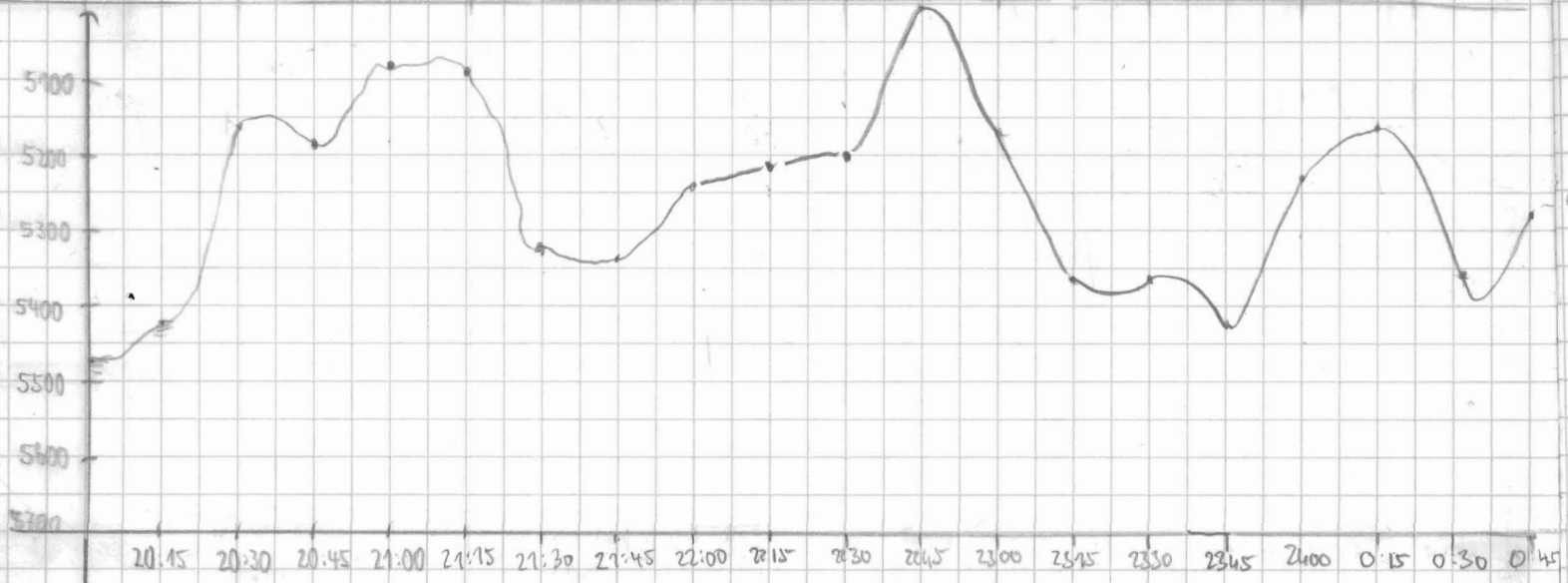

TIME	PULSE	REL LENGTH	WAIT	HD	WINDW	RAIN	THRESH	WIND TOP	NACHE	ZEMERKUNGEN
4	4	0.266	0	H:1	200	7.7	3.0	4850	LORENZ	sehr schwaches Signal 7.12.55 >> ABSTURZ! HP 3852 not ready ABSTURZ starker Aufw. in Gelände System Absturz Systemabsturz unter Druck unter Druck
"	"	"	"	"	"	7.9	3.0	4900	LORENZ	
"	"	"	"	"	"	8.0	3.0	5360	ANDREA	
"	"	"	"	"	"	7.7	3.0	5200	"	
"	"	"	"	"	"	7.6	3.5	5100	"	
"	"	"	"	"	"	"	"	5100	"	
"	"	"	"	"	"	"	"	5050	"	
"	"	"	"	"	"	"	3.0	4400	"	
"	"	"	"	"	"	7.8	3.0	4700	WPK	
"	"	"	"	"	"	7.7	3.0	4900	WPK	
"	"	"	"	"	"	7.5	3.0	5010	WPK	
"	"	"	"	"	"	"	"	4750	WPK	
"	"	"	"	"	"	"	"	5500	WPK	
"	"	"	"	"	"	"	"	5550	WPK	
"	"	"	"	"	"	7.1	3.0	5500	WPK	
"	"	"	"	"	"	"	"	5550	Maisha	
"	"	"	"	"	"	7.2	3.0	5300	Maisha	
"	"	"	"	"	"	7.5	3.0	5250	Maisha	
"	"	"	"	"	"	"	"	5550	Maisha	
"	"	"	"	"	"	"	"	"	Hilman	
"	"	"	"	H:1	"	7.3	3.0	5550	Kühre	
"	"	"	"	"	"	7.3	"	5250	"	
"	"	"	"	"	"	"	"	5400	"	
"	"	"	"	"	"	"	"	5450	"	
"	"	"	"	"	"	"	"	"	"	
"	"	"	"	"	"	"	"	5400	Bink	
"	"	"	"	"	"	7.4	"	5250	"	
"	"	"	"	"	"	"	"	5150	"	
"	"	"	"	"	"	"	"	5000	"	
"	"	"	"	"	"	7.7	"	5000	Anett	
"	"	"	"	"	"	8.4	"	5050	"	
"	"	"	"	"	"	8.15	"	5250	"	
"	"	"	"	"	"	"	"	5300	"	
"	"	"	"	"	"	"	"	5200	"	
"	"	"	"	"	"	"	"	5150	"	

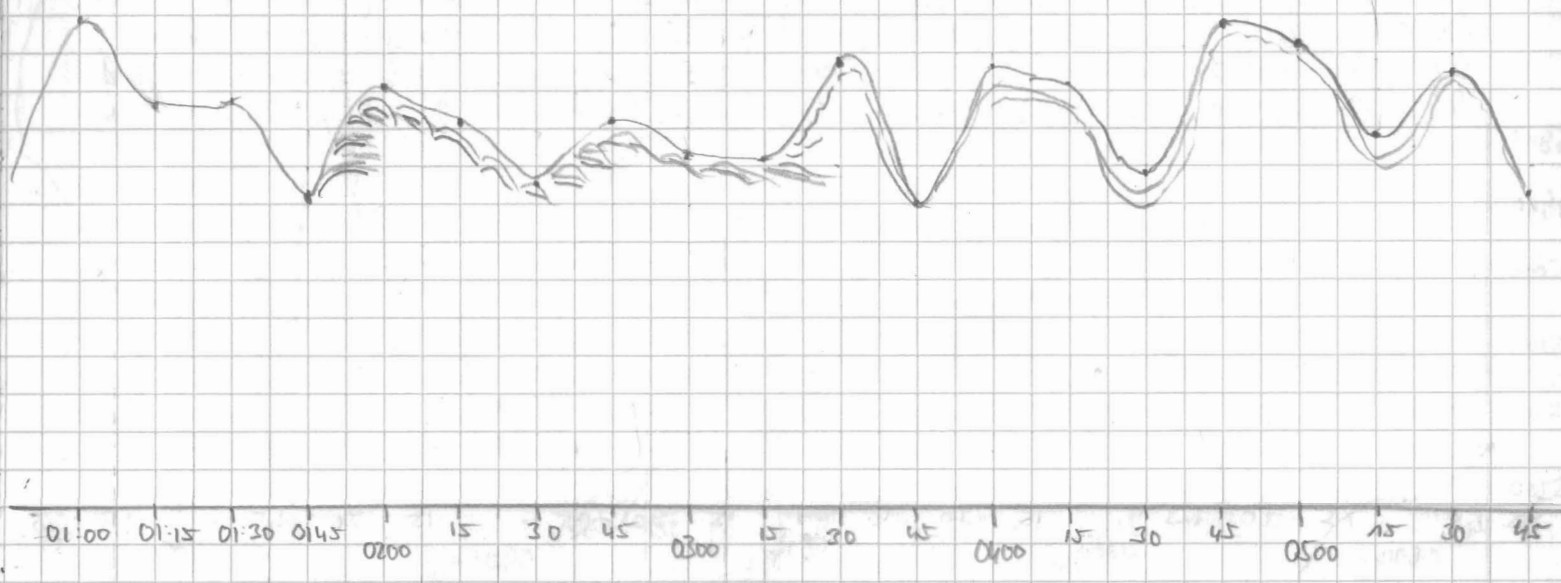

Zeit	Time	Breite	Länge	Tiefe PS	Tiefe HS	VEL [km]	Kurs [°]	Max Amplitude
	22:32	59° 45.690E	13° 21.944E	5206.0	5191.0	10.3	217.9	428.8
	22:46	59° 47.811S	13° 18.754E	.0	5010.0	12.4	217.7	167.8
	23:00	59° 49.987S	13° 15.388E	.0	5177.0	11.1	217.9	252.5
	23:16	59° 52.356S	13° 11.768E	5342	5359	11.1	218	387
	23:30	59° 54.498S	13° 08.437E	0	5361	11.8	218	794
	23:33	59° 54.886S	13° 07.880E	5361				
	23:39	59° 55.838S	13° 06.371E	0	5390	10.5		
	23:45	59° 56.760S	13° 04.044E	5411	5428	11.7	217	130
B.12	00:00	59° 59.039S	13° 01.438E		5232	10.7	220	841
	00:15	60° 01.109S	12° 57.658E		5166	10.5	230	440
	00:32	60° 02.817S	12° 52.830E	5345	5360	10.9	219	821
	00:46	60° 04.759S	12° 49.584E	0	5284	11.3	219	505
	01:01	60° 06.918S	12° 46.006E	5040	5055	10.1	219	929
	01:15	60° 08.500S	12° 43.070E	5182	5169	9.3	223	550
	01:30	60° 10.184S	12° 39.261E	0	5169	9.9	226	680
	01:45	60° 12.089S	12° 35.140E	5272	5294	11.5	222	450
	02:00	60° 13.955S	12° 31.567E		5142	10.3	225	1200
	02:16	60° 15.829S	12° 27.521E	5192	5154	10.8	226	1200
	02:30	60° 17.606S	12° 24.12E	5244	5273	9.6	222	370
	02:37	60° 18.418S	12° 22.509E	5320	5342			
	02:40	60° 18.519S	12° 21.436E	5147	5262	11.7	226	575
	02:45	60° 19.628S	12° 19.968E	5137	5192			
	03:00	60° 21.388S	12° 16.434E	5232		10.9	227	2800?
	03:15	60° 23.227S	12° 12.601E	5242	5224	11.6	227	230
	03:32	60° 25.300S	12° 08.945E	5110	5115	10.5	226	10290
	03:47	60° 27.205S	12° 04.285E	5281	5302	10.8	225	460
	04:07	60° 28.975S	12° 00.816E	5078	5156	10.2	225	260
	04:15	60° 30.845S	11° 57.001E		5142	10.9	224	280
	04:30	60° 32.540S	11° 53.181E	5255	5262	10.6	216	2392
	04:45	60° 34.585S	11° 49.867E	5034	5069	11.8	211	1585
	05:00	60° 36.961S	11° 46.479E		5372	9.6	210	1694
	05:17	60° 38.985S	11° 42.119E	5086	5099	11.0	234	961
	05:30	60° 40.285S	11° 38.200E	5201	5216	9.3	233	872
	05:45	60° 41.515S	11° 34.064E	5127	5229	8.7	225	1123
	06:05	60° 44.225S	11° 29.537E		5290	10.8	226	703
	06:32	60° 47.463S	11° 22.602E		5464	10.5	226	260
	06:45	60° 48.007S	11° 19.457E		5714	10.6	225	255
	07:01	60° 51.088S	11° 15.084E		4820	10.8	225	400
	07:16	60° 53.098S	11° 10.945E	5018	5026	11.4	226	700
	07:30	60° 54.788S	11° 07.463E	5036	5044	10.8	227	1071
	07:45	60° 56.632S	11° 03.54E	5015	5037	11.2	224	250
	08:00	60° 58.40	10° 59.80	5187	5205	10.4	225	1047
	08:15	61° 00.34	10° 55.72	5085	5106	11.6	225	988
	08:30	61° 02.22	10° 51.84	0	5219	11.4	225	276

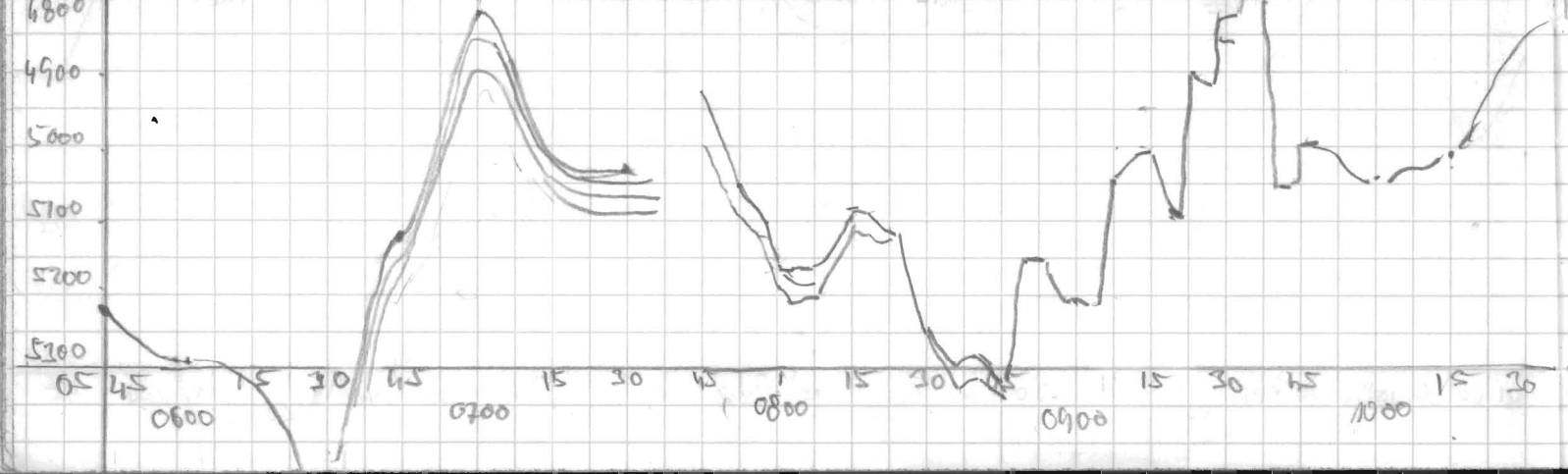

Reg	Rate	Rel. length	W/F	H/D	Windas	Gain	Thrust	Wind-top	Name
4	4	0.266	0	4:1	200	8.15	3.0	5350	Auel4
"	"	"	"	"	"	"	"	4950	"
"	"	"	"	"	"	"	"	5100	"
"	"	"	"	4:1	200	7.25	2.5	5250	Neumann
"	"	"	"	"	"	7.5	2.5	5250	"
"	"	"	"	6:1		"	"	5300	"
"	"	"	"			"	5100	"	
"	"	"	"	"	"	7.25	2	5100	"
"	"	"	"	"	"	8.0	3.0	5300	"
5	5	"	"	"	"	8.0	4.0	5750	"
"	"	"	"	"	"	"	"	5000	"
4	4	"	"	"	"	7.5	4.0	5700	"
4	4	"	"	"	"	"	"	5700	"
4	4	"	"	"	"	7.5	3	5200	"
4	4	"	"	"	"	"	"	5700	"
5.5	4	"	"	"	"	"	"	5700	"
7.5	8	"	"	"	"	"	"	5700	"
4	4	"	"	"	"	7.5	3.5	5100	"
4	4.5	"	"	"	"	7.5	2.5	5100	"
4	4	"	"	"	"	7	2.5	5100	"
"	"	"	"	"	"	"	"	5100	"
"	"	"	"	"	"	7	2.5	5200	"
"	"	"	"	"	"	"	"	5050	"
"	"	"	"	"	"	"	"	5100	"
"	"	"	"	"	"	"	"	5700	"
"	"	"	"	"	"	"	"	4950	"
"	"	"	"	"	"	"	"	5000	"
"	"	"	"	"	"	"	"	500	"
"	"	"	"	"	"	"	"	5700	"
"	"	"	"	"	"	"	"	5700	"
"	"	"	"	"	"	"	"	5400	"
"	"	"	"	"	"	"	"	5100	Fitzner
"	"	"	"	"	"	"	"	5050	"
"	"	"	"	"	"	7.6	"	5750	"

Systemal. mit Neustart.

Starker Rauschen durch Eis

Experimentiert mit Rate 3/5 trotz 3/5

Starker Rauschen durch Eis

65355 > > Rate 2 Neustart

Experimentieren mit Rate + 7090 und Rauschen durch Eis zu überbrücken

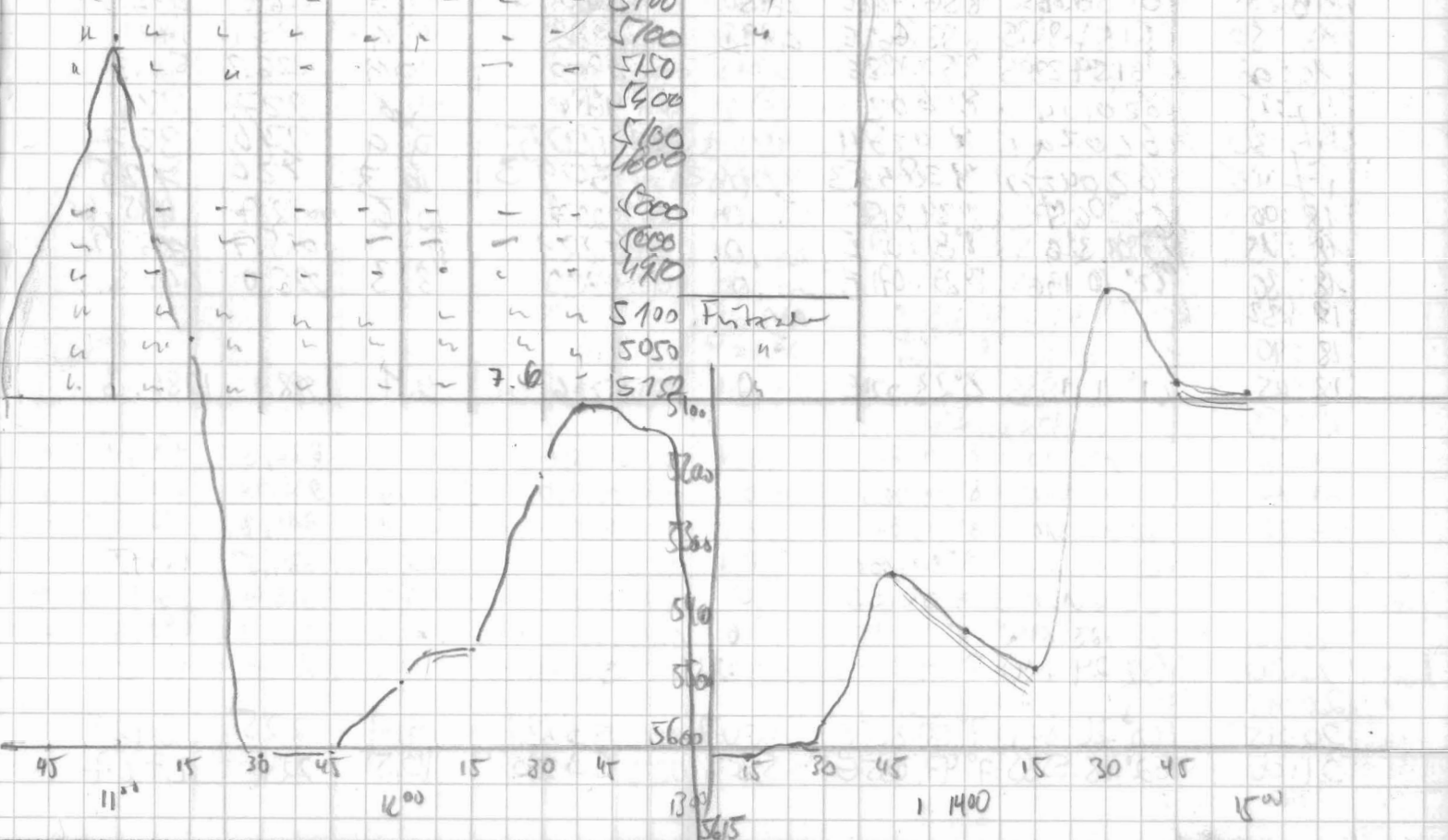

Date	Time	Bur	Lat	Trig PS	Trig MS	VFL (km)	km (°)	Max Ampl
8.7.	8:45	61° 04.15	10° 47.86	5340	5370	10.1	225	1058
	8:30	61° 05.112	10° 44.00	5247	5244	9.6	291	1161
	9:15	61° 07.	10° 41.	4060	4971	12.1	233	1591
	9:30	61° 09.28	10° 37.04	4830	4836	12.9	225	668
	9:45	61° 10.80	10° 33.87	0	4966	10.7	226	714
	10:00	61° 13.195	10° 28.83 E	5095	5112	11.1	228	671
	10:15	14.86	25.29	5065	5104	9.2	229	791
	10:30	17.00	20.80	-	5111	11.9	224	1040
	10:45	18.42	17.81	-	4377	9.8	224	3855
	11:00	61 18.66	10 14.21	4270	4270	7.0	322	636
	11:15	61 20.35	10 13.44	4213	4605	9.2	199	384
	11:30	61 21.99	10 10.25	5311	53128	11.1	222	930
	11:45	61 23.43	10 06.26	5310	5319	10.9	225	673
	12:00	61 25.45	10 03.00	5226	5227	9.2	227	276
	12:15	61 26.81	10 00.24	5161	5173	5.5	219	12145
	12:30	61 28.51	9 56.32	0	4903	11.0	223	602
	12:45	61 30.38	9 52.91	4818	4825	10.2	226	365
	13:00	61 32.05	9 49.01	5095	5172	10.2	227	264
	13:15	61 32.91	9 45.42	5597	5606	5.5	334	616
	13:30	61 34.13	9 43.10	5565	5582	10.9	209	1673
	13:45	61 36.22	9 40.15	5342	5361	10.8	225	727
	14:00	61 38.153	9° 36.067E	5425	5441	9.8	227	836
	14:15	61 39.9205	9° 32.247E	5481	5496	11.5	227	1154
	14:30	61 41.8315	9° 28.174E	0	4949	7.8	221	516
	14:45	61 43.447	9° 26.43E	0	5084	10.6	225	716
	14:59							
	15:01	61 45.289	9° 20.903E	5093	5103	3.7	211	617
	15:15	61 46.8785	9° 17.355 E	4821	4841	10.7	225.1	251.7
	15:30	61 48.7105	9° 13.405 E	4975	4801	10.7	223.8	647.5
	15:45	61 50.4225	9° 09.699 E	0	5136	10.3	225	510
	16:00	61 52.1585	9° 06.014 E	0	5162	10.0	223	831
	16:20	61 55.0465	8° 59.798 E	0	5136	10.4	229.1	190.3
	16:38	61 56.4855	8° 56.742 E	4950.1	4963.0	10.5	226.0	415.6
	16:50	61 57.8725	8° 53.662 E	4991	4980	10.4	225.1	192
	17:00	61 59.2795	8° 50.785 E	4875	4800	10.9	226.2	541.3
	17:15	62 01.14	8° 46.62	4882	4884	9.6	227	224
	17:30	62 02.91	8° 42.84	4993	5005	9.9	226	327
	17:45	62 04.90	8° 38.533	5082	5093	10.3	226	725
	18:00	62 06.5735	8° 34.835 E	0	5227	10.6	227	985.6
	18:15	62 08.3265	8° 31.07 E	0	5221	11.1	225.7	606.9
	18:30	62° 10.1965	8° 27.071 E	0	5230	8.3	225.0	64.3
	18:32							
	18:40							
	18:45	62° 11.9535	8° 23.221 E	0	5226	10.4	228.1	1086.3
	18:53							
	19:00	62° 13.7905	8° 19.285 E	0	5413.0	11.1	226.3	438.1
	19:15	62° 15.7485	8° 14.960 E	0	4977.0	11.8	225.9	286.1
	19:32	62° 17.8105	8° 10.542 E	0	5310	10.4	224.8	1073.1
	19:45	62° 19.3855	8° 07.101 E	0	5335.0	10.2	224.5	1293.8
	20:00	62° 21.3845	8° 03.00 E	0	5330.0	9.6	225.9	2542.9
	20:15	62° 23.1995	7° 58.874 E	0	5316.0	11.2	226.2	695.6
	20:30	62 24.940	7° 54.980 E	5324	5341	10.0	227	1818
	20:41							
	20:45	62° 26.8040	7° 50.868 E	5307	5323	9.4	225	3725
	21:00	62° 28.5535	7° 47.035 E	5306	5320	10.5	224	2727

Tag	Relax	Rea. depth	Wait	#D	Wind	Gain	Time Sh.	Wind top	Name	Beamer	
								5200	Fürhse		
							8.0	3	5200		
							8.0	3	4500		
								4	4800		
							7.6	4	4850		
4	4	266	0	G1	200		7.3	4	5000	NL	
"	"	"	"	"	"		7.5	4	"	"	
"	"	"	"	"	"		"	"	"	10:26 Absturz >	
"	"	"	"	"	"		"	"	"	10:31 Restart OK	
								4400	"		
								4500	Willi		
								4560	Willi		
								5200	Willi		
								5200	Willi	Absturz	
							7.1	4	5200	Willi	Absturz
							6.9	"	5100	LORENZ	
							7.2	"	4850	"	- Lange keine PS Tiefe und kein Echo
							7.4	3	4750	LORENZ	- ganz schwache Reflektionen
							7.6	3	5050	"	- Bist gutes Signal, harter Reflex
							8.2	3.5	5550	LORENZ	
							8.1	3.5	5550	"	
							8.3	"	5250	LORENZ	
"	"	"	"	"	"		8.0	3	5300	ANDREA	
"	"	"	"	"	"		8.0	3	5100	"	
							7.6	3	4900	"	Grain Signale
							"	"	5000	"	starkes Auf- - - AB
							7.6	"	5000	"	ABSTURZ
								4750	CHARLOTTE		
								4850	"		
								5000	"		
							"	"	5050		
4	4	"	"	"	"		7.6	4	5050	MAX	ABSTURZ (16:28)
4	4	"	"	"	"		"	2	4900	MAX	
4	4	"	"	"	"		"	3	4900	MAX	
4	4	"	"	"	"		"	2	4800	MAX	
								4800	Willi		
								4400	Willi		
								4560	Willi		
"	"	"	"	"	"		"	"	5100	Maisha	
							7.5	4	5100	Maisha	
							"	"	5100	Maisha	
								"	Maisha	Systemabsturz >	
								"	Maisha	Systemabsturz >	
							"	"	5100	Maisha	Systemabsturz >
"	"	"	"	"	"		7.7	"	5300	Kühn	
"	"	"	"	"	"		"	"	4900	Kühn	
"	"	"	"	"	"		"	"	5150	Kühn	
"	"	"	"	"	"		"	"	5300	Kühn	
"	"	"	"	"	"		"	"	5300	Kühn	
"	"	"	"	"	"		"	"	5250	"	
"	"	"	"	"	"		7.7	2	5250	ANDREA	Sehr starkes Signal ~ 80-100m ABSTURZ
"	"	"	"	"	"		"	"	"		
"	"	"	"	"	"		7.5	4	5250	"	
"	"	"	"	"	"		"	"	5250	"	

DATE 44	TIME	LAT	LONG	DEPTH PJ	DEPTH HS	SPEED	COURSE	MAX. AMP.
8.12	21:15	62° 30.499 S	7° 42.745 E	5308.0	5328.0	11.3	227.1	1241.9
	21:30	62° 32.304 S	7° 38.912 E	5307.0	5323.0	11.0	226.1	9147.5
	21:45	62° 34.322 S	7° 34.374 E	5304.0	5320.0	10.6	229.2	2377.5
	22:00	62° 36.154 S	7° 30.338 E	.0	5232.0	10.4	225.9	639.4
	22:15	62° 38.014 S	7° 26.216 E	5310.0	5323.0	11.4	226.4	4090.0
	22:30	62° 39.919 S	7° 22.077 E	5318.0	5330.0	10.9	225.5	2947.5
	22:45	62° 41.620 S	7° 18.289 E	5320.0	5333.0	9.7	225.8	2390.0
	23:00	62° 43.456 S	7° 14.301 E	5321.0	5410.0	10.3	224.5	1931.0
	23:15	62° 45.579 S	7° 13.226 E	5321.0	5321.0	10.6	225.4	1239.0
	23:30	62° 47.224 S	7° 05.913 E	5320	5335	9.4	228.1	3295
	23:45	62° 49.054 S	7° 01.836 E	5306	5322	10.9	225	3495
9.12	23:56							
	24:00	62° 51.284 S	6° 56.096 E	5018	5008	10.3	225.9	313.1
	00:15	62° 52.786 S	6° 52.560 E	5129	5144	9.4	224	521
	00:30	62° 54.859 S	6° 48.865 E	5315	5310	10.7	224	2700
	00:45							
	00:47	62° 56.720 S	6° 44.633 E	5192	5201	10.1	224	300
	01:03	62° 58.531 S	6° 40.785 E	5702	5716	10.9	225	1325
	01:15	62° 59.426 S	6° 37.613 E	5098	5127	10.6	224	220
	01:30	63° 01.296 S	6° 33.385 E	4400	5137	11.2	226	260
	01:32	63° 01.125 S	6° 32.704 E					
	01:38	63° 02.989 S	6° 30.721 E	5296	5315	10.2	224	3810
	01:45	63° 03.788 S	6° 29.088 E	5257	5298	11.0	225	509
	01:00	63° 05.749 S	6° 24.628 E	5281	5289	11.1	224	536.5
	02:15	63° 07.458 S	6° 20.813 E	5701	5711	8.9	222	215
	02:22	63° 09.572 S	6° 15.569 E	5315	5328	11.2	226	650
	02:56	63° 11.232 S	6° 11.933 E	5337	5352	10.9	224	1720
	03:00	63° 13.082 S	6° 08.700 E	5311	5361	10.5	225	3530
	03:15	63° 15.102 S	6° 03.575 E	5311	5334	11.3	225	2795
	03:30	63° 16.978 S	5° 59.385 E	5311	5300	11.9	226	200
	03:45	63° 18.876 S	5° 55.516 E		4579	11.5	226	396
	04:00	63° 20.876 S	5° 50.516 E		4579	11.5	226	396
	04:15	63° 22.894 S	5° 45.958 E	4914	4920	11.8	225	500
	04:30	63° 24.747 S	5° 41.720 E	4920	4941	11.7	224	1126
	04:45	63° 26.258 S	5° 37.374 E	4920 ?	4850	11.2	226	400
	05:00	63° 28.738 S	5° 32.837 E		4906	11.8	225	750
	05:15	63° 30.680 S	5° 28.370 E	4858	4872	10.6	225	1100
	05:30	63° 32.667 S	5° 23.754 E	4841	4857	11.2	225	1210
	05:45	63° 34.572 S	5° 19.529 E		4820	10.5	227	1070
	06:00	63° 36.565 S	5° 14.946 E		4615	8.3	225	560

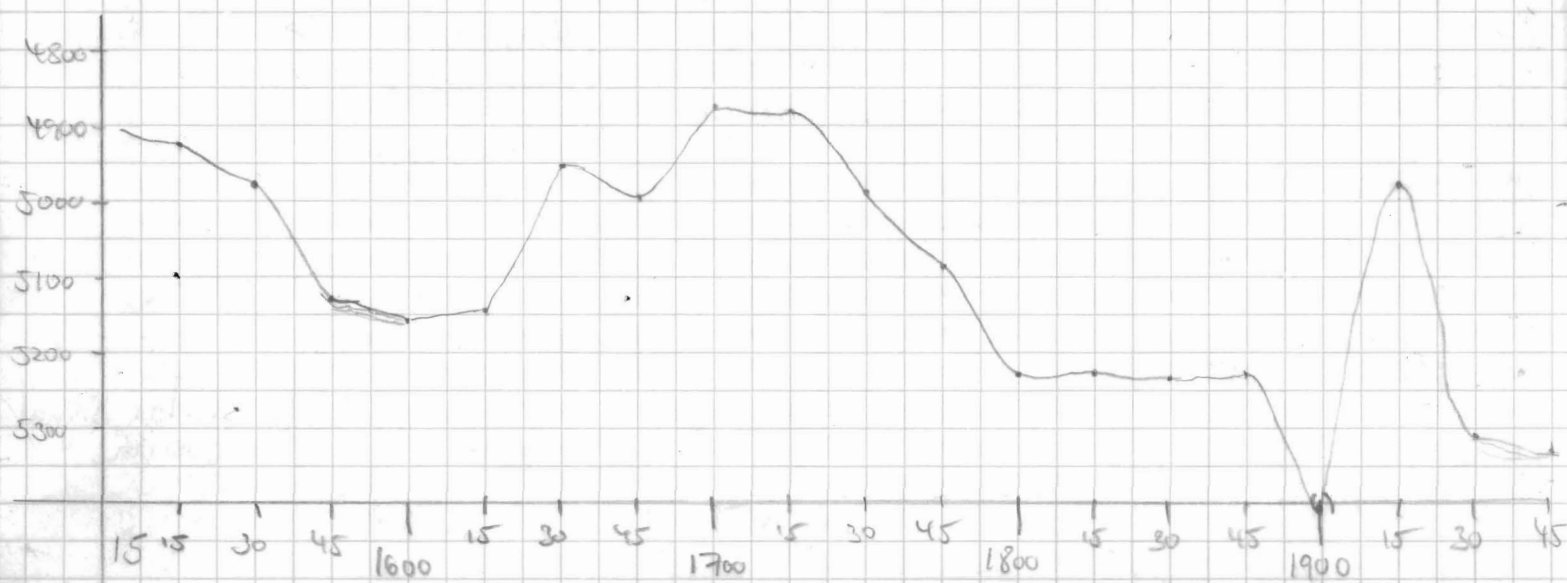

FRE Q	PULSE	REC. LENGTH	WAIT	HD	WINDOW	GAIN	TRESH	WIND. TOP	NAME
4	4	266	0	H2	200	7.5	4	5250	Bitte
"	"	"	"	"	"	7.4	"	5250	"
"	"	"	"	"	"	"	"	"	"
"	"	"	"	"	"	"	"	5200	Aufl
"	"	"	"	"	"	"	"	5300	"
"	"	"	"	"	"	"	"	"	"
"	"	"	"	"	"	"	"	"	"
"	"	"	"	"	"	"	"	"	"
"	"	"	"	"	"	"	"	5200	C&A
"	"	"	"	"	"	"	"	5200	C&A
"	"	"	"	"	"	"	"	5250	C&A
"	"	"	"	"	"	"	"	5250	C&A
"	"	"	"	"	"	"	"	5250	C&A
"	"	"	"	"	"	"	"	5100	Stellen
"	"	"	"	"	"	6.75	3	5250	"
"	"	"	"	"	200	7.0	2.5	4950	"
"	"	"	"	"	"	7.5	3.5	5000	"
"	"	"	"	"	"	7.5	3.5	5150	"
"	"	"	"	"	"	7.4	3.5	5100	"
"	"	"	"	"	"	7.4	3.5	5250	"
"	"	"	"	"	"	7.0	4.0	5100	"
"	"	"	"	"	"	"	"	"	"
"	"	"	"	"	"	5.8	3.0	5100	"
"	"	"	"	"	"	7.0	3.0	5200	"
"	"	"	"	"	"	"	"	5100	"
"	"	"	"	"	"	6.75	3.0	5100	"
"	"	"	"	"	"	6.65	3.0	5300	"
"	"	"	"	"	"	6.5	3.0	5250	"
"	"	"	"	"	"	6.5	3.0	4950	"
"	"	"	"	"	"	6.8	3.0	4950	"
"	"	"	"	"	"	7.0	2.5	4950	"
"	"	"	"	"	"	7.0	2.5	4750	"
"	"	"	"	"	"	7.5	2.5	4800	"
"	"	"	"	"	"	7.5	2.5	4800	"
"	"	"	"	"	"	"	"	4750	"
"	"	"	"	"	"	7.0	2.0	4150	"

ABSTURZ SPD!... FCY...#
 kein pub. Kollator
 starke Höhenänderung
 pub. Kollator
 Systemd. für 7-um 00:45
 keine pub. Verbindung mehr
 2.63cs >>>
 NEUSTAART

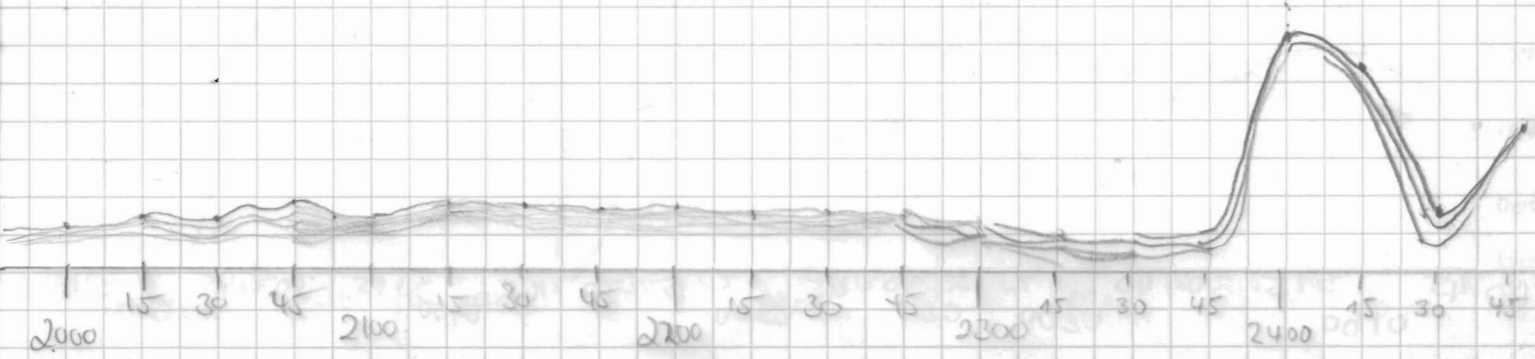

DATE	TIME	LAT	LONG	DEPTH PS	DEPTH HS	SPEED	COURSE	HRZ. ANA
9.12	06:15	63°28.762S	5°10.968E	4259	4242	9.8	222	9000
	06:30	63°40.745S	5°06.788E		4166	10.2	226	627
	06:45	63°41.945S	5°02.698E		3958	10.2	217	574
	07:03	63°43.947S	4°58.157E		4776	10.1	227	950
		63°44.810S	4°56.141E					
	07:20	63°46.112S	4°53.099E	4663	4671	11.5	226	1340
	07:41	63°48.680S	4°47.217E		4928	10.8	225	500
	07:45	63°04.038S	4°46.478E	3891	3905	10.3	223	710
	08:05	63°51.548S	4°40.812E		3736	10.7	225	950
	08:15	63°52.614S	4°38.295E	3586	3595	8.7	225	912
	08:30	63°54.224S	4°34.658E	3427	3436	9.6	226	1628
	08:45	63°55.883S	4°30.726E		3350	8.6	224	1506
	09:00	63°57.467S	4°27.082E		3455	10.5	226	1262
	09:15	63°59.364S	4°22.638E		3365	10.4	226	843
	09:39	64°02.264S	4°15.937E	3276	3289	9.0	221	645
	09:45	64°02.284S	4°14.578E	3307	3312	5.5	223	547
	10:00	64°04.695S	4°10.298E	3481	3483	11.9	224	2633
	10:15	64°06.985S	4°06.541E	0	3090	7.7	227	593
	10:30	64°07.746S	4°03.210E	0	3050	7.0	226	462
	10:45	64°09.431S	3°59.108E	3057	3067	0.8	224	1635
	11:00	64°10.999S	3°55.188E	2944	2951	9.2	228	1826
	11:15	64°12.667S	3°51.478E	2846	2847	6.5	222	1205
	11:30	64°14.424S	3°47.878E	2773	2806	5.3	224	10237
	11:45	64°15.966S	3°44.818E	2717	2720	11.0	226	10481
	12:00	64°17.099S	3°41.008E	2617	2622	11.8	225	1637
	12:15	64°18.184S	3°37.568E	2561	2564	6.4	290	1316
	12:32	64°19.214S	3°36.058E	2585	2571	9.0	273	2009
	12:46	64°19.024S	3°33.458E	2521	2529	10.1	796	1730
	13:00	64°20.654S	3°30.688E	2470	2472	10.0	207	1555
	13:15	64°22.174S	3°27.458E	2420	2400	11.0	193	853
	13:30	64°24.774S	3°24.178E	2349	2350	11.0	216	3602
	13:45	64°26.454S	3°19.608E	2266	2269	10.1	224	3247

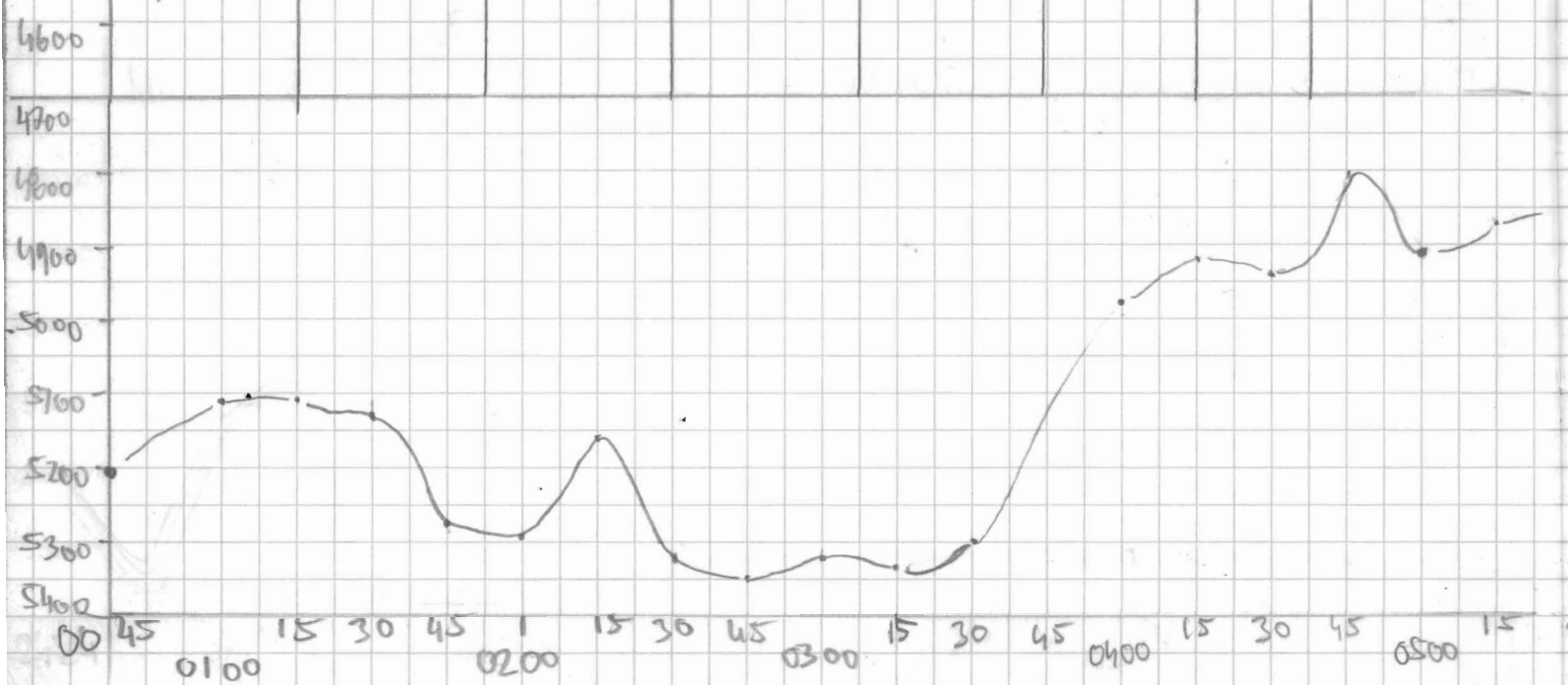

TREK	PAUSE	REC LENGTH	WATT	HD	WIND	GRND	THRES	WIN TOP	NAME	BEMERKUNGEN
4	4	0.766	0	42	700	70	7.5	4450	Steffen	Wenig Wasser Tiefe über 15
4	4	"	"	"	"	28	7.5	4400	"	Lücken Pulser Temperatur haben
"	"	"	"	"	"	24	2	3500	"	Shellstation II
"	"	"	"	"	"	"	"	4700	"	Harter Refektor, keine fed
4	4	"	"	"	"	74	3.5	4650	"	NEWTACT BENTONIGMA
"	"	"	"	"	"	75	3	"	"	UND SYSTEM
"	"	"	"	"	"	"	"	3800	"	NEWTACT SYSTEM
"	"	"	"	"	"	"	"	3700	"	
"	"	"	"	"	"	"	"	3500	Fritzade	
"	"	"	"	"	"	"	"	3350	"	
"	"	"	"	"	"	"	"	3350	"	Parasound-Tick an Schraube
"	"	"	"	"	"	"	"	3350	"	Wilt aber auf Rechner anlegen
"	"	"	"	"	"	7.7	"	3300	"	Fault 142 konstant
"	"	"	"	"	"	"	"	3200	"	Rechner übernimmt Änderung des
"	"	"	"	"	"	"	"	"	"	Windows nicht! Neustart!
"	"	"	"	"	"	"	"	3300	CHARLOTTE	9:27 konstantes reboot
"	"	"	"	"	"	"	"	2850	"	
"	"	"	"	"	"	"	"	2950	"	
"	"	"	"	"	"	"	"	"	"	ABSTURZ SR > HIO >
"	"	"	"	"	"	"	"	3000	"	
"	"	"	"	"	"	"	"	2900	Will	
"	"	"	"	"	"	"	"	2750	Will	
"	"	"	"	"	"	"	"	2690	Will	
"	"	"	"	"	"	"	"	2640	Will	
"	"	"	"	"	"	7.7	4	2540	LORENZ	
"	"	"	"	"	"	"	"	2540	"	
"	"	"	"	"	"	"	"	2540	"	
"	"	"	"	"	"	"	"	2500	"	
"	"	"	"	"	"	"	"	2400	"	
"	"	"	"	"	"	"	"	2400	"	
"	"	"	"	"	"	"	"	2300	"	
"	"	"	"	"	"	"	"	2200	"	

! PARADIGMA STRECKT DEN SEILST!

ABSTURZ

12:17 Rückwärtsfahrt og. Eis
 12:23 Vorwärtsfahrt.
 tiefer Eindringen ~ > 100

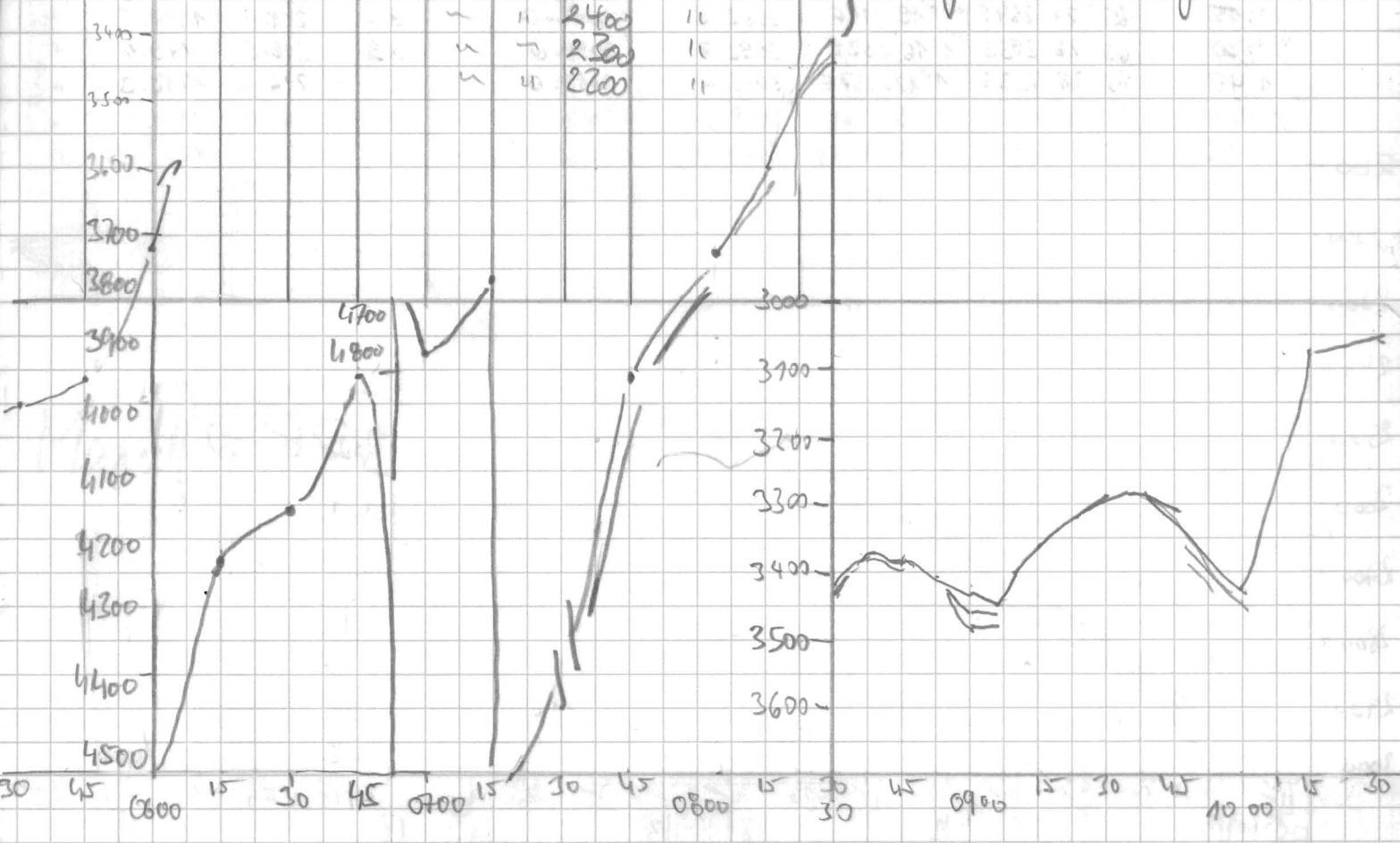

DATE	TIME	LAT	LONG	DEPTH PS	DEPTH #S	SPEED	COURSE	MAX. AMPL
19.12	13:58							
	14:03	64°28.418S	3°14.198E	2181	2197	10.4	228	2880
	14:15	64°29.566S	3°11.056E	2150	2189	10.2	228	3297
	14:30	64°31.377S	3°07.680E	2124	2128	10.3	204	4055
	14:45	64°33.529S	3°04.514E	2158	2159	11.7	215	2052
	15:00	64°35.788S	3°01.393E	2241	2244	13	198	1493
	15:15	64°37.747S	2°55.813E	2203	2205	12.9	243	1943
	15:30	64°39.325S	2°49.691E	2192	2194	11.7	206	2710
	15:45	64°40.738S	2°44.115E	2197	2203	11.5	253	1068
	16:00	64°42.670S	2°39.436E	2283	2285	11.7	215	2023
	16:15	64°44.984S	2°36.699E	2246	2435	9.3	218	1215
	16:30	64°47.32	2°34.07	2249	2254	12.3	255	390
	16:45	64°49.70	2°32.10	2280	2287	12.8	243	70
	17:00	64°50.401	2°27.04	2348	2354	11.0	225	11271
	17:15	64°51.95	2°19.10	2373	2377	12.4	225	2347
	17:30	64°54.22	2°14.73	2376	2377	12.1	248	1171
	17:45	64°54.99	2°08.70	2405	2411	13.1	278	1843
	18:00	64°55.94	2°03.46	2408	2435	13.0	212	3382
	18:15	64°58.855	2°02.553	2455	2459	8.2	196.1	249.0
	18:30	65°01.145	1°59.720	0	2144	12.6	229.6	283.8
	18:45	65°03.237	1°54.776	0	2576	11.0	216.6	2402.5
	19:00	65°05.435	1°51.215	2607	2610	11.3	214	426.3
	19:15	65°07.364S	1°48.081E	2663.9	2667.0	8.3	223	3097.9
	19:30	65°09.065S	1°43.841E	2725	2726	8.5	206.7	2098.0
	19:45	65°11.314S	1°40.987E	2792	2792	10.7	207.1	1972.5
	20:00	65°13.273S	1°38.481E	2862	2861	10.6	213.1	2085.0
	20:15	65°15.590S	1°34.593E	2966.1	2969	12.0	214.0	1689.4
	20:30	65°17.880S	1°30.856E	2980.4	2984.0	10.3	217.5	2412.5
	20:45	65°19.960S	1°26.717E	2994.9	2995.0	11.3	213.5	2180.0
	21:00	65°22.125S	1°23.273E	3044.5	3046.0	9.1	208.5	2162.5
	21:15	65°24.264S	1°19.811E	3082.8	3086.0	9.6	218.1	1917.5
	21:30	65°26.395S	1°16.232E	3092.7	3094.0	10.9	215.5	479.4
	21:46	65°28.733S	1°12.337E	3078.7	3084.0	9.6	216.6	1886.3
	22:00	65°30.417S	1°09.436E	3058.3	3062.0	10.1	215.0	1501.3
	22:15	65°32.621S	1°05.714E	3064.1	3066.0	11.4	214.3	1853.8

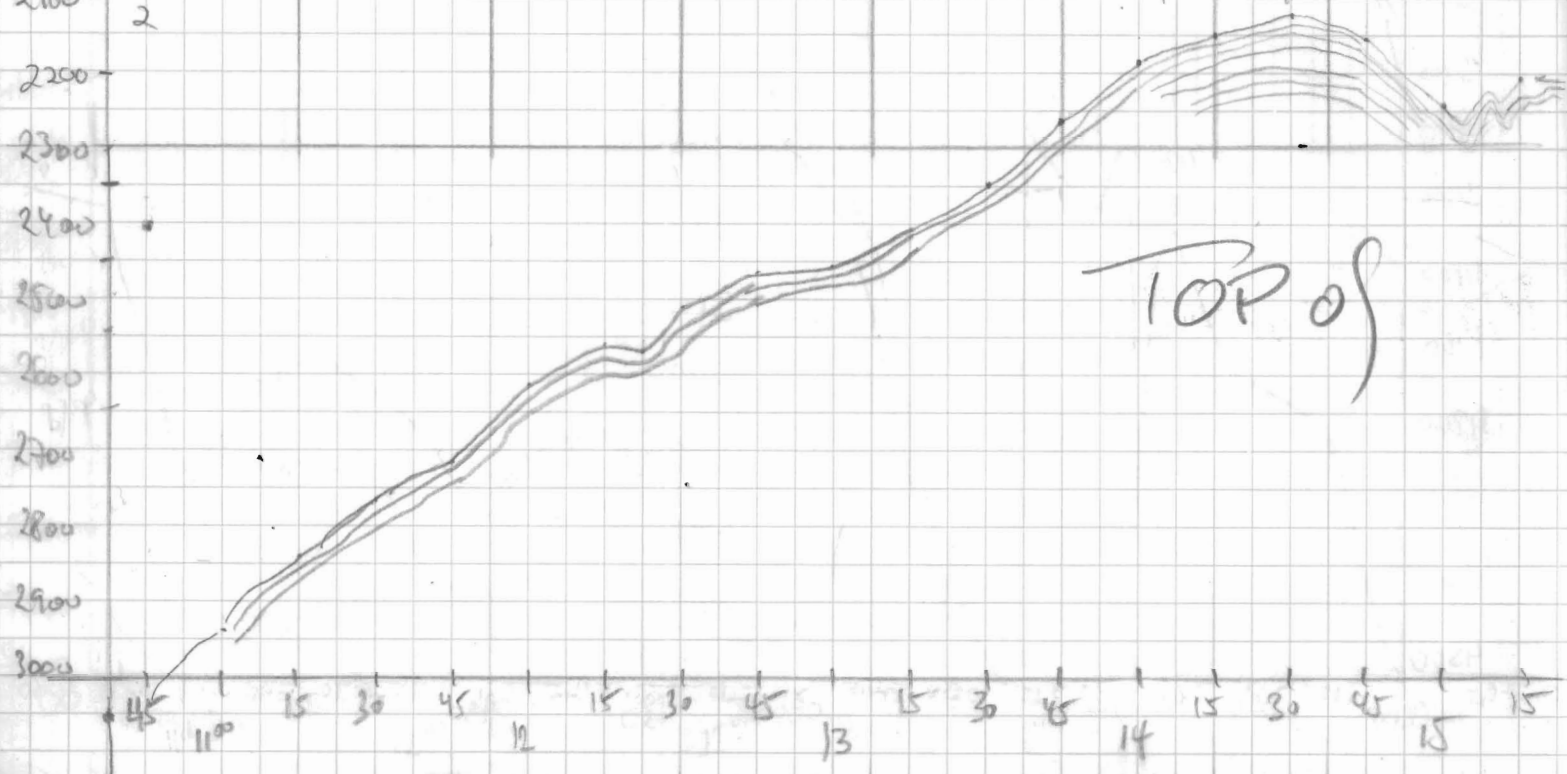

TRIED	PAUSE	BEZ LENGTH	WAIT	TID	WINDOW	GAIN	THRESH	WINDOW TOP	NAME	REMARKS
4	4	166	6	02	200	77	4	2100	ANDREA	XBSTURZ
								2150	"	
								2150	"	
								2200	CHARLOTE	
								2250	WILLEM	
								2070	Willem	
								2200	Willem	
								2200	Willem	
								2320	Willem	
								2340	Willem	
								2350	Willem	
								2350	Flak	
								208	MAX	
								2500	MAX	
								2500	Flax	
								2570	Maisha	
								2600	Maisha	
								2700	Maisha	
								2800	Maisha	
								2900	Bite	
								2950	"	
								2950	"	
								3000	"	
								3050	Amelt	
								"	"	
								"	"	
								3000	"	
								3000	Steffi	



DATE 50	TIME	LAT	LONG	DEPTH PS	DEPTH HS	SPEED	COURSE	MAX. AMPLIT.
9.12.	22:24							
	22:30	65°34.621S	1°02.691E	3062.7	3068.0	10.8	212.4	1580.0
	22:45	65°36.932S	0°59.071E	3161.8	3165.0	11.0	211.7	2132.0
	23:00	65°39.397S	0°55.255E	3126.0	3136.0	10.9	212.1	811.9
	23:15	65°41.553S	0°51.766E	3145.8	3146.0	9.2	214.1	1051.3
	23:27	65°41.274S	0°51.932E	3162.0	3161.0	1.4	169.9	2085.0
	23:30	65°41.542	0°51.604E	3139.9	3139.0	6.2	223.5	368.1
	23:45	65°43.316	0°48.108E	3128	3130	11.0	210	2675
10.12	00:00	65°45.433	0°44.555E	3137	3139	11	218	1723
	00:15	65°47.472	0°41.408E	3168	3173	10.5	218	855
	00:30	65°49.826	0°38.657E	3205	3208	10.4	219	1200
	00:46	65°51.264	0°36.077E	3238	3241	6.7	223	1015
	01:00	65°54.433	0°32.167E	3271	3276	7.6	229	1405
	01:15	65°56.444	0°27.045E	3332	3339	12.3	206	1075
	01:30	65°58.906	0°23.569E	3336	3339	10.9	209	1000
	01:48	66°01.725	0°18.911E	3357	3357	11.1	212.4	650
	02:00	66°02.955	0°14.318E	3382	3387	11.1	213.5	1200
	02:15	66°05.348	0°11.496E	3465	3471	10.4	202.4	325
	02:30	66°07.500	0°08.151E	3577	3583	10.9	217	966
	02:46	66°09.948	0°04.442E	3591	3598	11.6	250	2555
	03:00	66°11.962	0°01.385E	3656	3666	12.3	221	930
	03:15	66°13.973	0°01.527W	3668	3678	12.7	259	1741
	03:30	66°16.440	0°05.955W	3859	3866	12.3	235.5	870
	03:45	66°18.662	0°09.213W	3976	4032	12.6	208	430
	04:01	66°21.543	0°10.049W	4065	4164	9.4	222	3600
	04:17	66°23.087	0°15.415W	4278	4286	11.2	258	21001
	04:30	66°23.732	0°20.774W	4280	4252	8.4	210	1200
	04:47	66°26.277	0°23.724W	4363	4374	10.6	202	1250
	04:52	66°27.102	0°24.752W	4375	4384	9.8	215	1440
	05:00	66°28.113	0°26.43W	4400	4414	16.5	213	5606
	5:23	66°30.9	0°31.85W	4549	4579	10.4	210	543

E-W
→

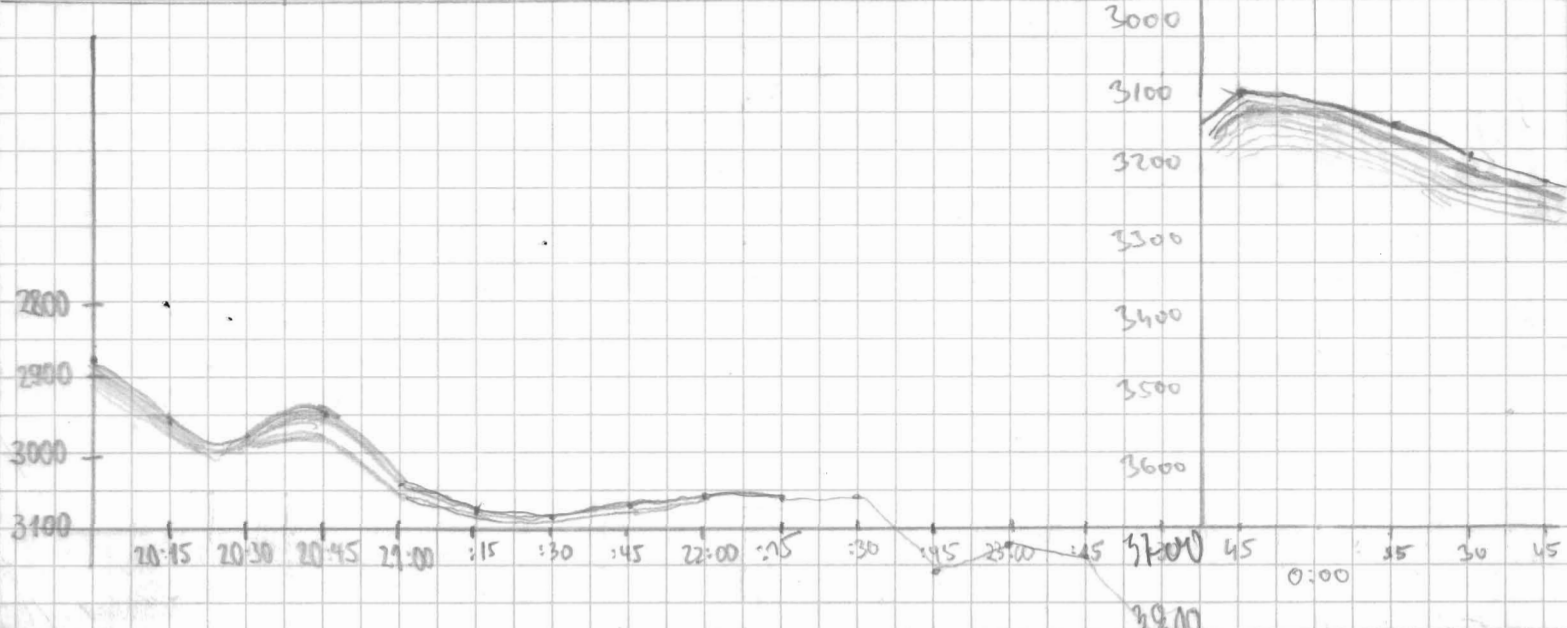

FREQ.	PULSE	REC. LENGTH	WAIT	HD	WINDOW	GAIN	THRESH	WINDOW TOP	NAME	REMARKS
4	4	206	0	G2	200	7.7	4	3000	Steffi	Systemstart
4	4	"	"	"	"	"	"	3100	"	
4	4	"	"	"	"	"	"	3100	"	
4	4	"	"	"	"	"	"	3100	"	
4	4	"	"	"	"	"	"	3100	"	Schiff steht
4	4	"	"	"	"	7.4	5	3100	"	
4	4	"	"	"	"	7.35	4	3100	Steffi	
4	4	"	"	"	"	"	4	3100	"	
4	4	"	"	"	"	7.35	3	3100	"	
4	4	"	"	"	"	7.35	3	3100	"	
4	4	"	"	"	"	"	"	3200	"	
4	4	"	"	"	"	"	"	3200	"	
4	4	"	"	"	"	"	"	3300	"	
4	4	"	"	"	"	"	"	3300	"	
4	4	"	"	"	"	"	"	3300	"	Greenwich!
4	4	"	"	"	"	"	9.75	3400	"	
4	4	"	"	"	"	"	"	3700	"	
4	4	"	"	"	"	"	"	3800	"	
4	4	"	"	"	"	"	"	3850	"	
4	4	"	"	"	"	"	"	3900	"	
4	4	"	"	"	"	"	"	3950	"	
4	4	"	"	"	"	"	"	4000	"	
4	4	"	"	"	"	"	"	4100	"	
4	4	"	"	"	"	"	"	4200	"	
4	4	"	"	"	"	7.0	7.75	4200	"	HD UMSCHWEL
4	4	"	"	"	"	6.8	"	4300	"	
4	4	"	"	"	"	"	"	4400	"	
4	4	"	"	"	"	"	"	4450	"	
								4500	Hannes	

4:3
4:3

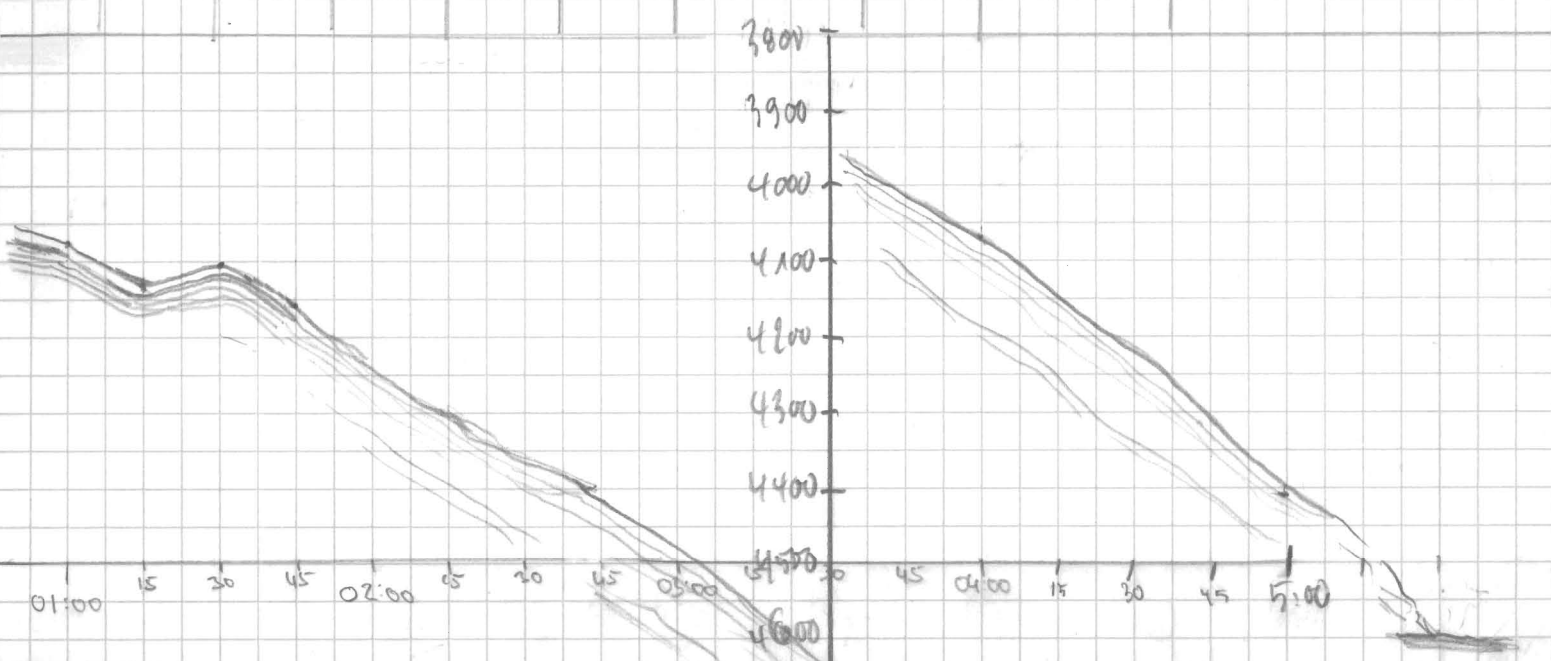

Date	Time	Lat	Long	Depth PS	Depth HS	Speed	Course	Max Ampl.
10.12.01	5:45	66° 34.09	0° 36.5W	4589	4601	9.5	217	915
	6:12	66° 37.6	0° 43.1W	4630	4642	10.5	203	1968
	6:31	66° 40.4	0° 47.5W	4728	4738	10	213	5000
	6:45	66° 42.1	0° 48.4 W	4741	4745	9.2	220	2550
	7:05	66° 44.7	0° 53.1 W	4758	4769	10.4	222	1320
	7:16	66° 45.6	0° 55.8 W	4759	4768	10.4	218	2770
	7:32	66° 47.7	0° 59.6 W	4742	(5317)	4	213	1870
	7:47	66° 49.3	1° 02.4 W	4749	4751	11	201	1050
	8:00	66° 50.8	1° 05.4 W	4741	4750	7.9	211	1910
	8:15	66° 51.3	1° 05.56 W	4738	4746	.4	161	2872
	8:37	66° 51.3	1° 05.39 W	4732	4761	7.9		
	8:32	66° 51.97	1° 05.13 W	4736	4740	17.4	159	3735
	8:45	66° 53.4	1° 06.06 W	4732	4741	8.4	226	2477
	9:01	66° 55.33	1° 09.89 W	4731	4736	9.3	235	2140
	9:15	66° 56.96	1° 15.38 W	4721	4726	17.4	208	2757
	9:30	66° 59.31	1° 18.65 W	4709	4715	9.0	225	2355
	9:45	67° 01.03	1° 21.99 W	4702	4707	9.7	207	4235
	10:00	67° 02.53	1° 25.97 W	4696	4705	8.0	217	4102
	10:15	67° 03.88	1° 29.02 W	0	4695	10.1	226	448
	10:30	67° 06.48	1° 30.57 W	0	4683	9.4	204	1558
	10:45	67° 07.98	1° 35.42 W	0	4679	11.0	218	1314
	11:00	67° 10.13	1° 38.11	4651	4665	8.3	192	770
	11:15	67° 12.09	1° 41.92	4642	4649	11.2	223	6577
	11:30	67° 14.07	1° 45.60	4628	4636	11.9	199	65140
	11:45	67° 16.19	1° 48.64	4619	4626	7.7	212	1437
	12:00	67° 17.77	1° 51.90	4609	4617	11.02	214	4572
	12:15	67° 19.74	1° 54.46	4607	4626	12.5	179	780
	12:30	67° 22.55	1° 55.00	4604	4612	9.1	206	3102
	12:45	67° 23.32	1° 59.39	4603	4610	8.3	307	2477
	13:00	67° 24.35	2° 03.23	4577	4595	9.3	252	2164
	13:15	67° 25.93	2° 05.93	4523	4533	9.7	185	2100
	13:27	67° 25.92	2° 05.92					
	13:30	67° 28.39	2° 08.82	4461	4472	8.5	190	996
	13:44	67° 30.15	2° 10.67					

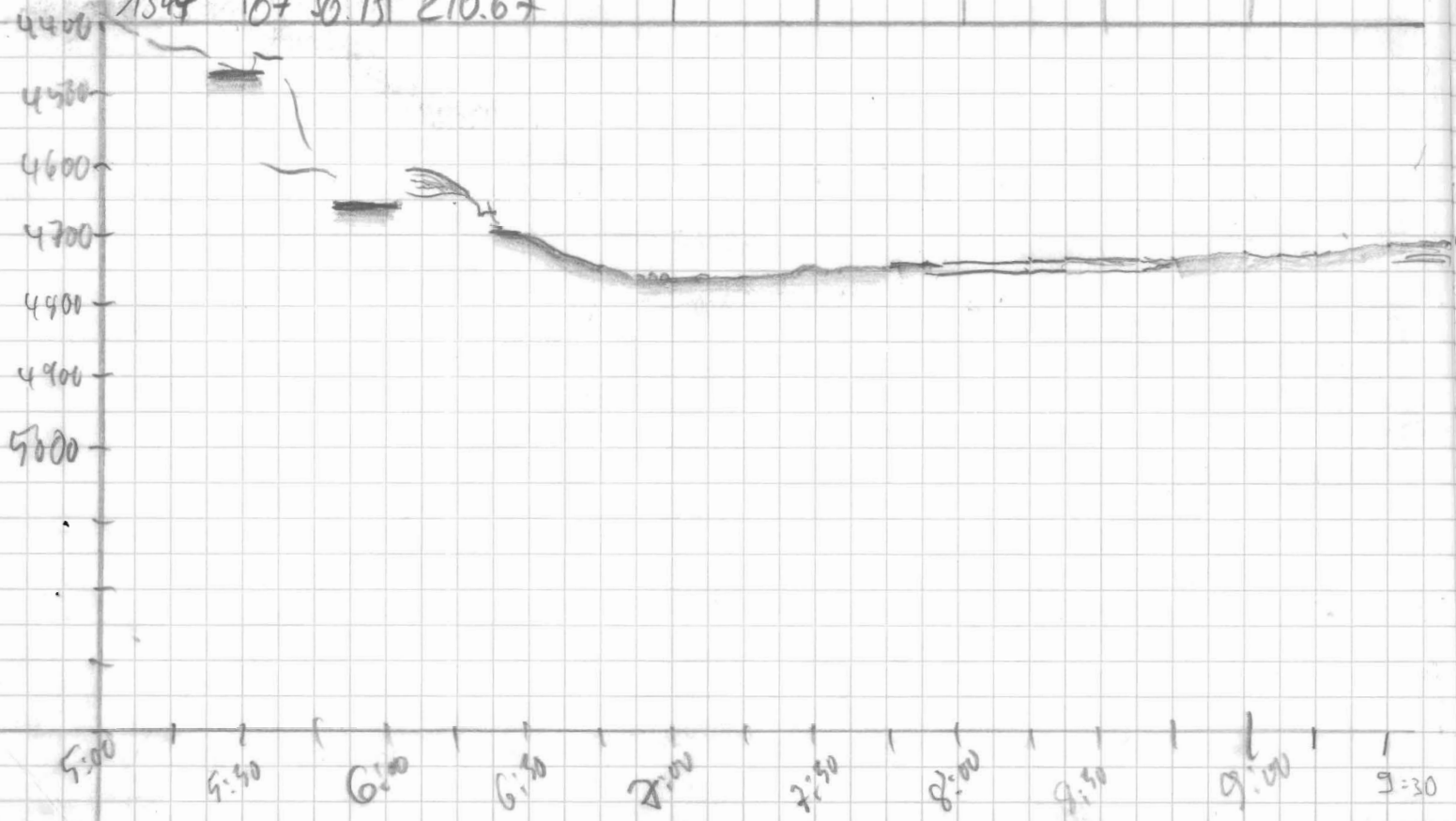

Free	Pulse	Rec Length	Wait	HT	Winds	Gain	Fluor	Wind & Top	Name	Remarks
4	4	266	0	63	200	9.6	3	4500 4600	Hammes	
						?				
								4600	Führer	
								4600		
								4600		8:27 PC > Reden abhören
								4600		ve bad. beendete
								4600	"	
								4600	"	
								4600	"	
						6.8	3	4600		
								4600		
								4600		
								"	CHARLOTTE	
								"	"	
								4600	Willy	Depth falsch
								4600	Wilk	
								4550	Wilk	Absturz
								4550	Wilk	
						7.0		4550	Lorenz	
								4550	Co "	
								4550	"	
								4550	"	
								4550	"	
								4500	"	
								4400	"	
								4400	"	

Absturz
 49.5 S > HI >
 Absturz 5.49 S ON > H

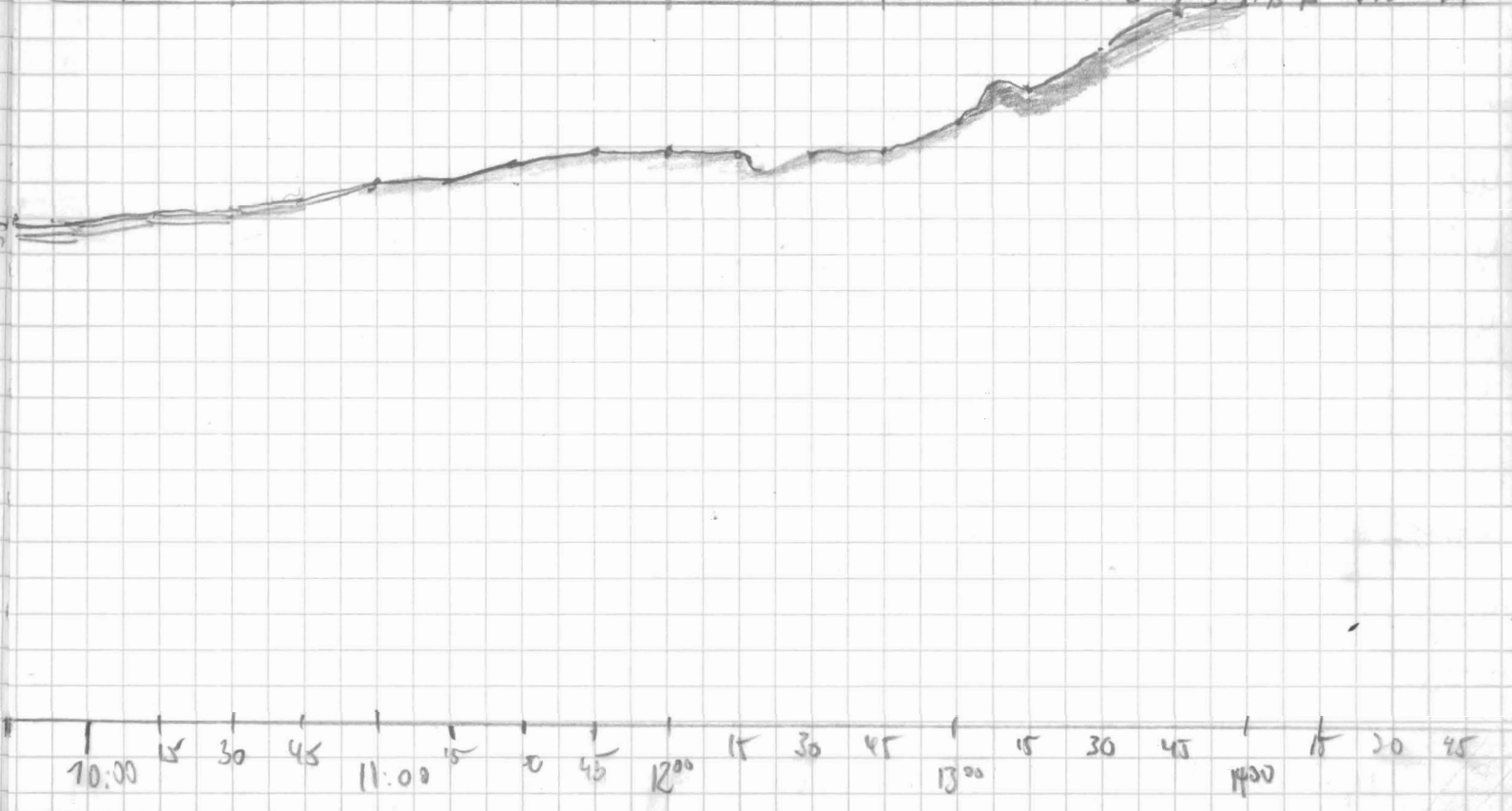

DATE	TIME	LAT	LONG	DEPTH PS	DEPTH HS	SPEED	COURSE	MAX AMPLIT.
10-12	13:46	67°30.31	2°12.91	4406	4420	8.6	258	5660
	13:51	67°30.48	2°14.90					
	14:00	67°30.82	2°17.97W	4357	4605	9.1	214	650
	14:15	67°31.457	2°20.65W	4387	4794	9.9	166	3200
	14:30	67°35.101	2°21.052W	4377	4383	7.9	233	5000
	14:45	67°36.527	2°25.16W		4374	11.4	179	550
	15:01	67°35.147	2°25.57W	4253	4305	11.7	166	1670
	15:15	67°40.440	2°28.93W	0	4288	8.8	251	960
	15:20							
	15:30	67°41.646	2°33.179W	4179	4188	8.5	230	4237
	15:33							
	15:45	67°42.612	2°37.775W	0	4160	9.9	217	3020
	16:00	67°44.826	2°40.866W	4105	4118	11.4	194	2095
	16:15	67°47.236	2°42.337W	4118	4128	8.7	212	661
	16:30	67°48.515	2°46.662W	4158	4168	11.4	203	788
	16:45	67°49.031	2°47.442W	4165	4175	5.2	215	3742
	17:00	67°49.419	2°27.136W	4157	4167	6.2	103	2540
	17:25	67°52.410	2°43.358W	4065	4075	6.1	207	2172
	17:28							
	17:35	67°53.857	2°48.971W	4051	4063	11.2	191.7	2265
	17:40							
	17:45	67°55.081	2°48.775W	4046	4055	9.0	184	1815
	18:00	67°57.020	2°48.838W	4063	4082	11.4	211.9	417.5
	18:15	67°58.667	2°50.694W	4080	4094	11.2	284.2	2127.5
	18:30	68°00.200S	2°50.292W	4059	4068	8.4	151.8	2270.0
	18:45	68°02.375S	2°51.770W	4031	4038	4.0	247.7	2855
	19:00	68°03.954S	2°53.957W	0	4019	9.1	204.8	3300.0
	19:15	68°04.999S	2°56.408W	4000	4015	4.2	52.6	2802.5
	19:27:44							
	19:30	68°05.606S	2°57.866W	4007.4	4021.0	4.8	278.6	2885.0
	19:45	68°04.971S	3°01.434W	4028.4	4052.0	3.9	265.6	740.0
	20:00	68°04.909S	3°04. W	0.0	402.0	0.0	256.3	795.6
	20:15	68°04.923S	3°05.975	4062.1	4072.0	8.1	244.9	2442.5
	20:30	68°06.195S	3°08.554E	4043.8	4062.0	7.8	230.1	339.4
	20:45	68°07.880S	3°12.108W	4041.0	4057.0	9.1	186.7	2857.5
	21:00	68°08.944S	3°12.724W	4020.7	4031.0	6.2	169.1	2262.5
	21:06							
	21:12							

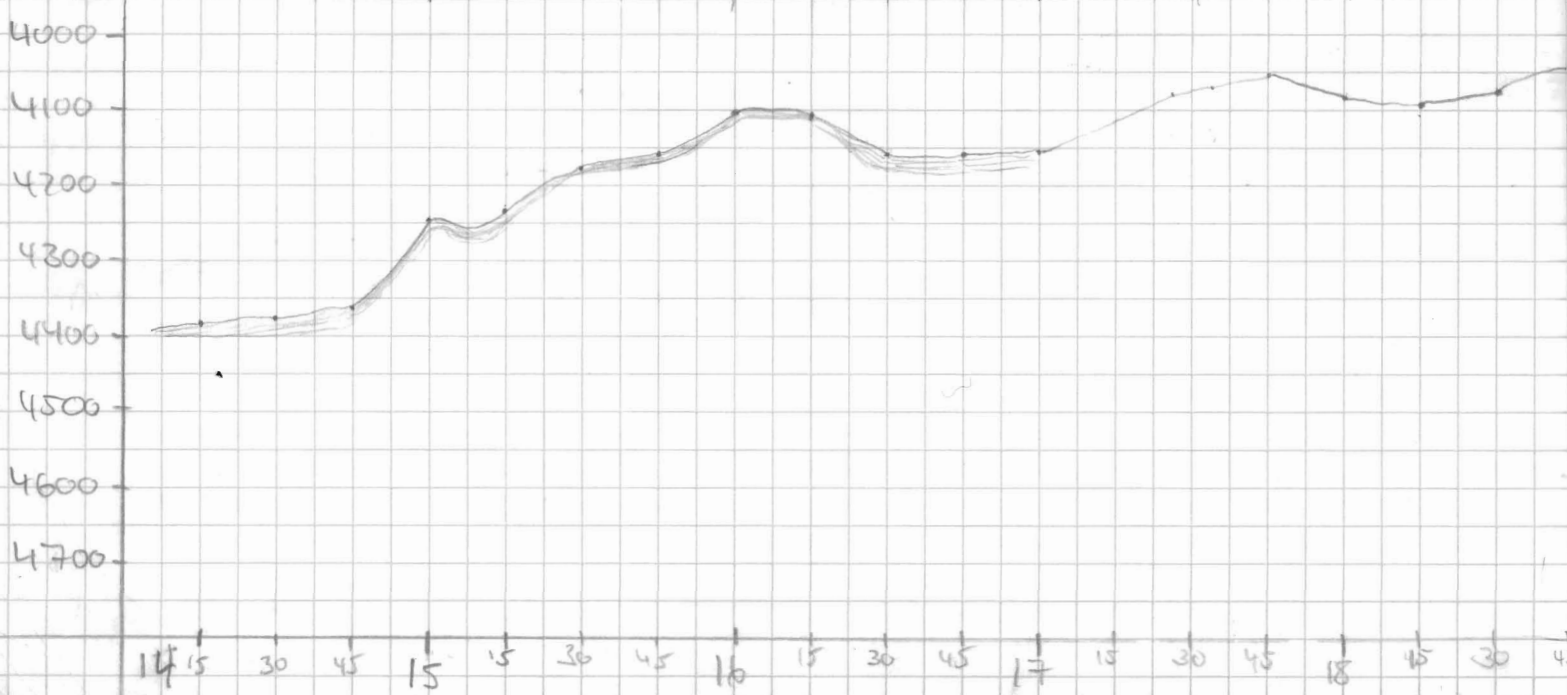

FREQ	FALSE	REC LENGTH	WAIT	AD	WINDOW	GAIN	THRESH	WIND. TOP	NAME	REMARKS
4	4	266	0	G:3	200	7.0	3	4300	COREY	
"	"	266	0	G:3	200	5	3.5	4200	"	Absturz S > >
"	"	"	"	"	"	5.5	7.5	4300	"	
"	"	"	"	"	"	5.5	7.5	4300	"	
"	"	"	"	"	"	6.0	3.5	4200	"	
"	"	"	"	"	"	"	3.5	4250	ANDREA	
"	"	"	"	"	"	"	"	4150	"	ABSTURZ
"	"	"	"	"	"	"	"	4050	"	ABSTURZ S > >
"	"	"	"	"	"	"	"	4050	"	
"	"	"	"	"	"	"	"	"	"	
"	"	"	"	"	"	"	"	"	"	16:41-16:45 Rückwärtsfahrt
"	"	"	"	"	"	6.2	3.5	"	"	
"	"	"	"	"	"	"	"	4000	MAX	Absturz
"	"	"	"	"	"	"	"	"	MAX	Absturz
"	"	"	"	"	"	"	"	"	"	
"	"	"	"	"	"	"	"	"	"	
"	"	"	"	"	"	"	"	4000	Haisha	
"	"	"	"	"	"	"	"	4000	Haisha	
"	"	"	"	"	"	"	"	4000	Kaisha	
"	"	"	"	"	"	"	"	3900	Steffi	
"	"	"	"	"	"	"	"	3900	"	
"	"	"	"	"	"	"	"	"	"	Absturz
"	"	"	"	"	"	"	"	3900	Steffi	
"	"	"	"	"	"	"	"	3950	"	
"	"	"	"	"	"	"	"	3950	Steffi	
"	"	"	"	"	"	"	"	4000	Birta	
"	"	"	"	"	"	"	"	4000	"	
"	"	"	"	"	"	"	"	"	"	
"	"	"	"	"	"	6.2	4	4000	Daniel	

8.3063 >>> Systemabsturz

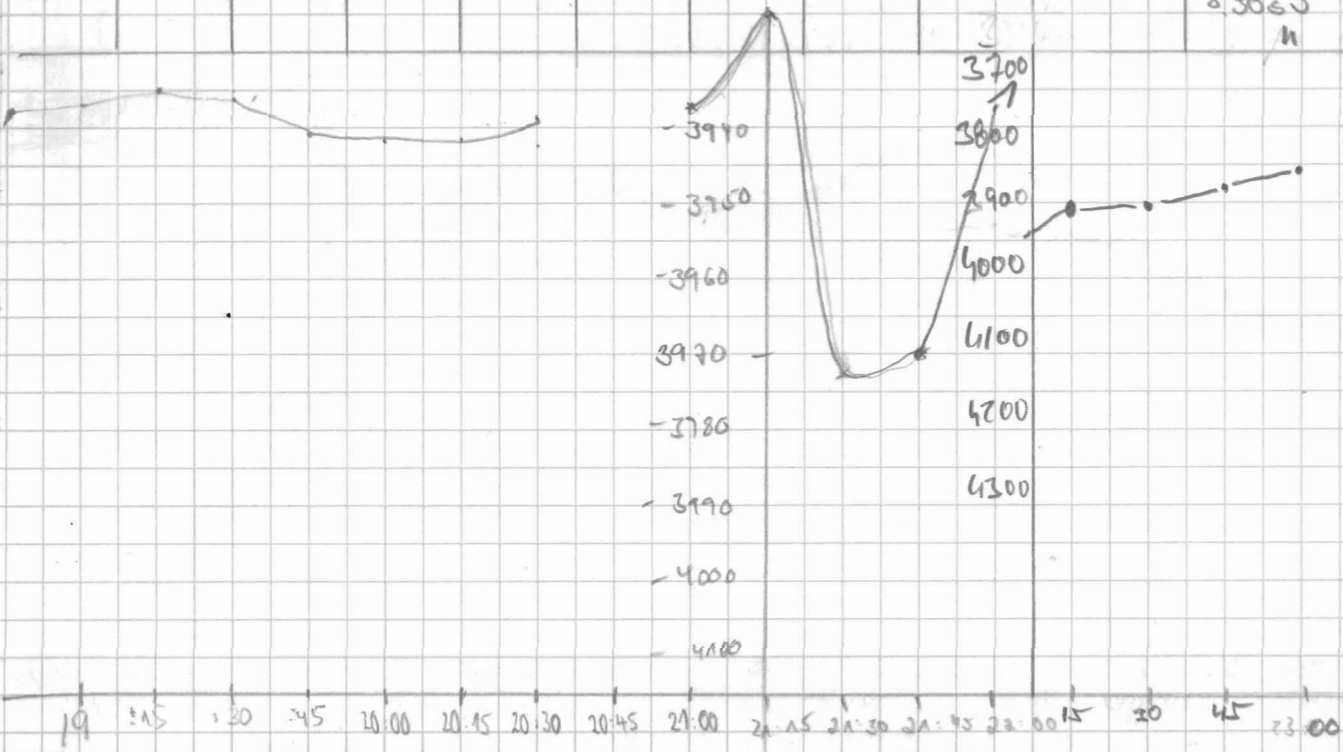

Date	Time	Lat	Lon	Depth PS	Depth MS	Speed	Course	Temp
56	21:15							
	21:17	68°10.520S	3°14.257W	3991.4	4005.0	6.9	205.9	1097.5
	21:30	68°11.647S	3°15.553W	3924.4	3982.0	8.5	234.0	943.8
	21:45	68°12.982S	3°16.630W	3969.1	3983.0	1.5	216.3	1087.5
	22:00	68°13.817S	3°20.921W	3930	4334.0	1.1	55.8	2289.5
	22:15	68°14.642S	3°21.586W	3906	3974	2.1	207	2445
	22:30	68°14.826S	3°21.288W	3904	3913	2.4	233	1706
	22:45	68°15.247S	3°23.250W	3879	3882	3.4	236	2322
	23:00	68°15.890S	3°24.151W	3881	3863	2.8	338	1979
	23:15	68°15.962S	3°23.865W	3864	3878	2.7	185	1700
	23:16	68°16.013S	3°23.869W					
	23:21	68°16.088S	3°23.921W	3862	3868	4.1	263	2605
	23:30	68°16.209S	3°22.710W	3855	3867	8.0	126	1925
	23:37	68°17.041	3°22.470W					
	23:41	68°17.206	3°22.535W	3825	3835	4.8	171	2130
	23:45	68°17.725	3°22.377W	3802	3821	9.5	161	2050
11.12	00:00	68°19.085	3°22.662W	3748	3763	5.4	100	674
	00:03	68°19.979	3°23.444W	3728				
	00:06	68°20.118	3°24.212W	3734	3748	9.4	222	850
	00:15	68°20.142	3°26.180W	3737	3756	7.9	250	2500
	00:30	68°20.610S	3°20.442W					
	00:37	68°20.912S	3°21.139W	3723	3737	4.7	236	2647
	00:43	68°21.513	3°24.272W					
	00:57	68°22.272	3°27.738W	3740	3754	4.5	2622	2700
	01:15	68°23.212	3°39.252W	3682	3691	8.7	254	2125
	01:30	68°23.504S	3°46.200W	3711	3726	10.5	282	850
	01:46	68°24.515S	3°48.520W	3640	3662	10.4	143	620
	02:00	68°26.674S	3°48.764W	3746	3778	10.1	183	500
	02:15	68°28.145S	3°51.464W	3673	3682	8.2	211	1130
	02:30	68°30.162S	3°52.574W	3755	3772	1.0	214	1052
	02:45	68°31.215S	3°59.572W	3518	3536	10.3	209	975
	03:00	68°32.628S	4°03.066W		3587	9.4	241	2000
	03:15	68°35.175S	4°06.909W	3516.7	3530	M.8	195	1125
	03:30	68°32.258S	4°10.880W	3582	3591	10.1	234	4650
	03:47	68°39.635S	4°14.510W	3555	3564	7.9	218	2800
	04:00	68°40.855S	4°18.312W	3547	3552	11.3	268	1820
	04:15	68°41.680S	4°21.386W	3547	3547	10.4	252	1591
	04:30	68°43.196S	4°26.106W	3300	3300			

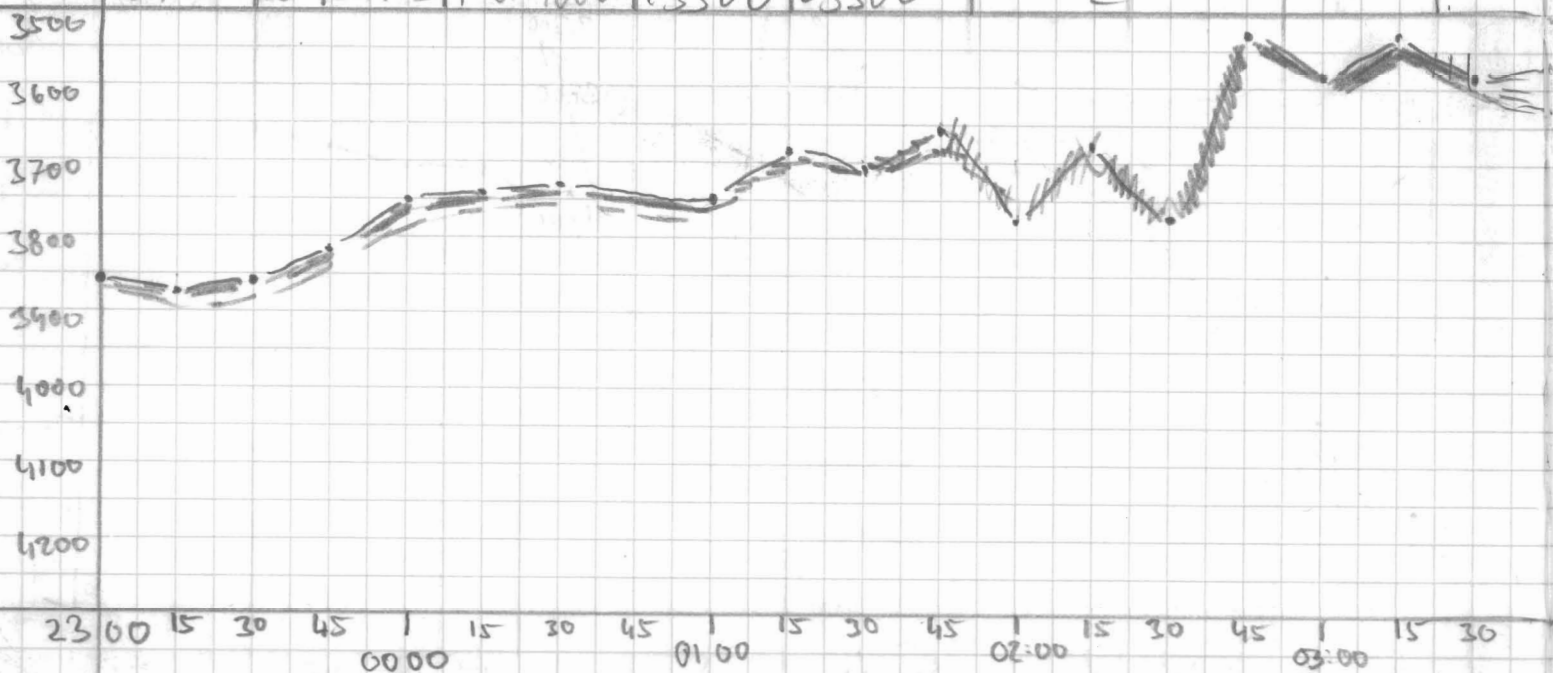

DATE	TIME	LAT	LONG	DEPTH M	DEPTH M	SPEED	COURSE	MAX AMPL
11.12	04:45	68° 44.501 S	60° 35.527 W	2073	2257	10.5	227	3400
"	05:01	68° 46.620 S	60° 33.927 W	2999	3007	8.7	218	2575
	05:30	68° 48.923 S	60° 38.918 W	2962	3225	10.5	195	650
	05:38	68° 49.731 S	60° 41.321 W					
	05:45	68° 50.047 S	60° 44.910 W	2926	2981	11.2	257	625
	06:00	68° 51.054 S	60° 49.812 W	3017	3020	6.0	230	1064
	06:15	68° 52.426 S	60° 51.666 W	2989	2992	7.2	229	7082
	06:30	68° 54.169 S	60° 53.550 W	2945	2959	11.3	172	2300
	07:01	68° 57.514 S	60° 54.990 W	2891	2897	9.0	223	2025
	7:15	68° 58.8 S	60° 57.6 W	2857	2860	5.7	188	2225
	7:30	68° 59.9	60° 59.6	2829	2834	4.3	260	2390
	7:40							
	7:51	69° 01.8	5° 01.8	2903	2805	7.3	190	2500
	8:00	69° 01.79	5° 03.5	2776	2777	9.5	206	2270
	8:15	69° 02.00	5° 03.645	2768	2773	6.5	2.5	2538
	8:30	69° 02.41	5° 03.73	2758	2760	3.4	211	1423
	8:45	69° 02.56	5° 03.91	2753	2755	2.8	34	2867
	9:00	69° 02.98	5° 04.57	2741	2748	3.6	270	1338
	9:15	69° 03.43	5° 06.1	2722	2722	7.5	232	2202
	9:30	69° 04.599	5° 09.737	2645	2808	5.4	247	2028
	9:45	69° 05.077	5° 09.569	2626	2630	6.2	159	900
	10:00	69° 05.699	5° 09.126	2614	2617	7.5	292	761
	10:19	69° 05.314	5° 13.512	0	2591	6.0	252	2125
	10:30	69° 05.991	5° 15.980	0	2564	8.4	216.9	1181
	10:47	69° 05.973	5° 15.857	2411	2427	5.1	194.9	1926
	11:00	69° 09.085	5° 15.870	2386	2395	8.7	153.4	2115.0
	11:15	69° 10.60	5° 16.12	2278	2286	8.7	128	853
	11:30	69° 11.77	5° 16.25	2101	2197	0.47	189	1878
	11:45	69° 12.58	5° 16.92	2116	2123	0.1	220	2086
	12:00	69° 13.85	5° 19.92	1900	2014	5.6	240	2755
	12:10							
	12:16	69° 15.26	5° 23.21	0	1895	6.2	212	4402
	12:30	69° 16.28	5° 26.25	0	1845	6.8	229	882
	12:45	69° 16.98	5° 29.16	0	1851	4.9	264	1348
	13:00	69° 18.06	5° 32.28	0	1880	10.2	176	5025
	13:15	69° 18.21	5° 31.91	0	1874	6.9	41	5007
	13:30	69° 18.32	5° 33.32	0	1892	4.1	223	1414

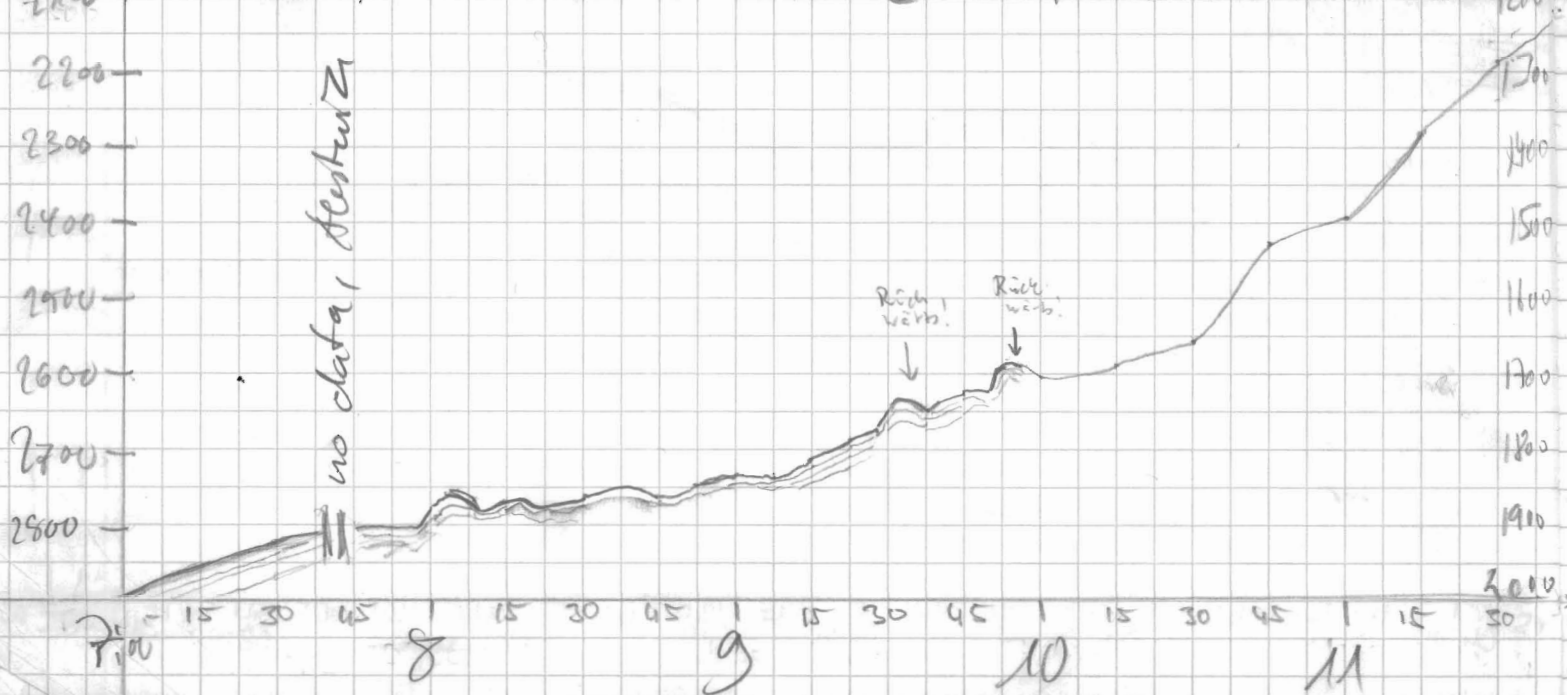

FREQ	PULSE	REC LENGTH	WIND	HD	WINDW	GAIN	THRESH	WINDW TOP	NAME	BEMERKUNG
4	4	0.266	0	4.3	200	6.25	3	3050	Steffen	
"	"	"	"	"	"	"	"	"	"	
"	"	"	"	"	"	"	"	3000	"	ALUWAPE 4.1755 74
"	"	"	"	"	"	"	"	2900	"	NEUSTART
"	"	"	"	"	"	"	"	3000	"	
"	"	"	"	"	"	"	"	2950	"	
"	"	"	"	"	"	"	"	2900	"	
"	"	"	"	"	"	"	"	2850	"	
"	"	"	"	"	"	"	"	2800	Hannes	
										7:40 Neustart
"	"	"	"	"	"	6.75	3	2800	"	
"	"	"	"	"	"	6.9	4	2650	DIEDRICH	
4	4	"	"	"	200	7.0	4	2650	"	
4	4	"	"	"	"	7.0	4	2650	"	
4	4	"	"	"	"	"	"	2650	"	
4	4	"	"	"	"	"	"	2650	"	
4	4	"	"	"	"	"	"	2500	"	
4	4	"	"	"	"	"	"	2500	"	
"	"	"	"	"	"	"	"	2500	HAX	(Absturz)
"	"	"	"	"	"	"	"	2500	HAX	
"	"	"	"	"	"	"	"	"	"	
"	"	"	"	"	"	"	"	2300	"	
"	"	"	"	"	"	"	"	"	Will	
"	"	"	"	"	"	"	"	2250	Will	
"	"	"	"	"	"	"	"	2100	Will	
"	"	"	"	"	"	"	"	2070	Will	
"	"	"	"	"	"	"	"	1980	Will	
"	"	"	"	"	"	"	"	1800	Will	Absturz? PIRATEN Finished
"	"	"	"	"	"	6.9	3	1800	"	
"	"	"	"	"	"	6.9	3	1800	"	
"	"	"	"	"	"	6.6	3	1800	"	
"	"	"	"	"	"	6.4	3	1800	"	
"	"	"	"	"	"	6.3	3	1800	"	
"	"	"	"	"	"	6.3	3	1800	"	

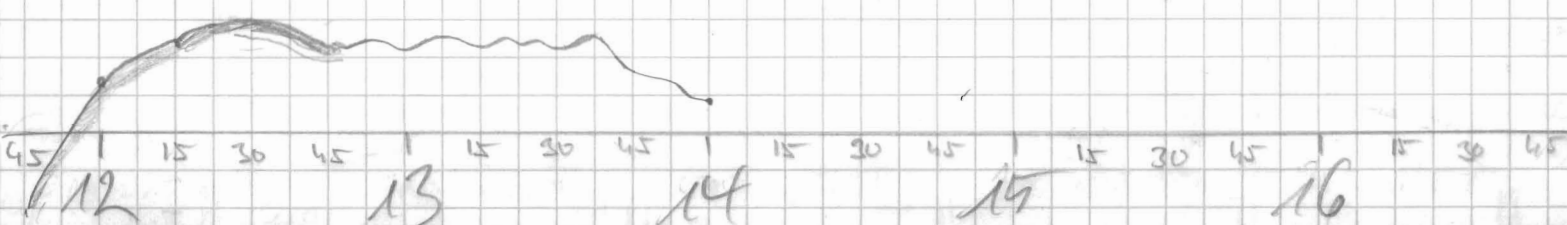

DATE	TIME	LATITUDE	LONGITUDE	DEPTH PS	DEPTH HS	SPED	COURSE	MAX AMPLT.
11.12	13:42							
	13:47	69° 19.28 S	5° 37.60 W	0	1957	9.4	280	4240
	14:00	69° 20.27 S	5° 38.77 W	0	1957	8.1	129	4622
	14:15	69° 21.72 S	5° 37.33 W	0	1927	1.7	62.8	3300
	14:30	69° 22.56 S	5° 40.68 W	0	1921	8.3	230	721
	14:45	69° 23.72 S	5° 43.95 W	0	1931	7.3	210	5490
	15:00	69° 24.84 S	5° 48.31 W	1439	1981	7.8	263	1925
	15:15	69° 25.37 S	5° 49.35 W	0	6410	1.4	174	508
	15:30	69° 25.41 S	5° 49.68 W	5209	7400	0.4	255	571
	15:45	69° 25.42 S	5° 44.83 W	0	7877(?)	0	786	3835
	16:00	69° 25.42 S	5° 49.71 W	0	7523(?)	0	186	2813
	16:15	69° 26.29 S	5° 51.19 W	1487.4	2013.0	6.3	54.6	963.1
	16:30	69° 27.64 S	5° 52.56 W	2057.2	2054	7.7	208.8	1669.4
	16:45	69° 27.60 S	5° 52.75 W	2053.6	2056	4.9	11.6	1921.3
	17:00	69° 27.64 S	5° 54.99 W	2100	2106	4.5	235	1501
	17:15	69° 29.51 S	5° 56.27 W	2194	2339	5.6	172	1570
	17:30	69° 30.90 S	5° 56.67 W	2276	2277	6.1	221	1252
	17:45	69° 31.43 S	5° 58.11 W	2336	2398	6.9	202	2735
	18:00	69° 31.46 S	5° 58.08 W	0	2386.0	4.8	236.7	3403
	18:15	69° 31.33 S	5° 57.97 W	0.0	2389.0	3.5	37.2	1728.1
	18:30	69° 32.01 S	5° 58.82 W	2472.8	2522.0	3.5	20.6	751.3
	18:45	69° 32.16 S	5° 59.12 W	0	2585.0	7.6	189.1	727.5
	19:00	69° 33.22 S	5° 59.78 W	2808	2813	4.1	167	2465
	19:05							
	19:15	69° 34.42 S	5° 59.89 W	2766	2793	1.2	19.4	992
	19:30	69° 34.76 S	6° 00.87 W	2734	2737	4.4	221	2482
	19:45	69° 35.40 S	6° 01.59 W	0	2714	4.1	203	5732
	20:00	69° 35.51 S	6° 01.84 W	2711	2718	2.6	13.5	934
	20:15	69° 35.84 S	6° 01.88 W	2709.6	2719.0	2.1	4.5	1144.4
	20:30	69° 06.40 S	6° 02.89 W	2686.3	2711.0	4.0	67.9	993.1
	20:45	69° 36.68 S	6° 03.43 W	2664.2	2674.0	6.3	200.5	1073.6
	21:00	69° 37.21 S	6° 05.58 W	2728.7	2746.0	0.4	858.9	3277.5
	21:15	69° 37.13 S	6° 07.36 W	2736.7	2735.0	0.8	102.7	22020.6
	21:30	69° 37.17 S	6° 09.35 W	2729.6	2733.0	1.7	248.1	1235.1
	21:45	69° 37.16 S	6° 09.72 W	2729.4	2733.0	2.8	58.8	2005.0
	22:00	69° 37.54 S	6° 10.17 W	2741.6	2746.0	5.6	242.2	1070.0
	22:15	69° 32.93 S	6° 11.00 W	2741.7	2750.0	3.2	203.5	1175.0
	22:30	69° 38.36 S	6° 11.78 W	2757.0	2760.0	0.4	203.7	3320.0

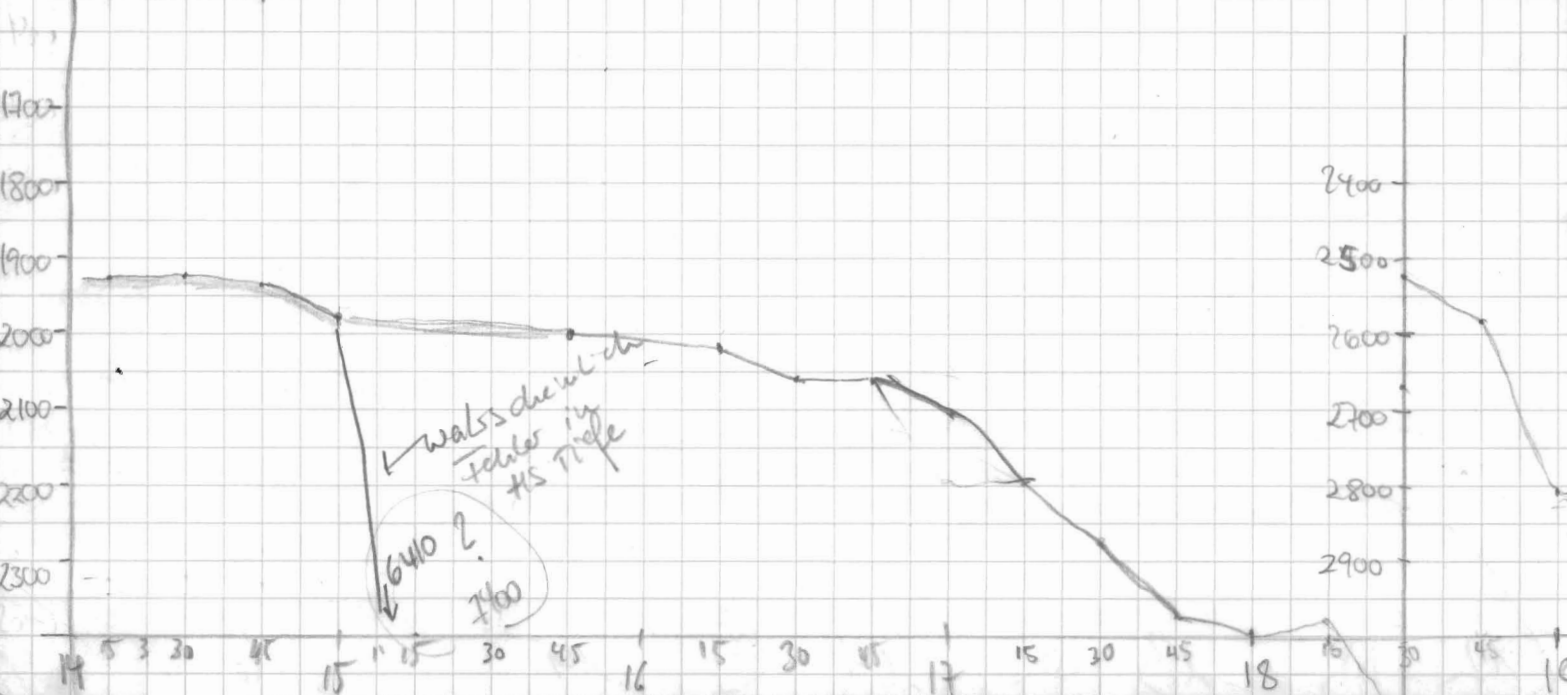

DATE 64	TIME	LAT	LONG	DEPTH PS	DEPTH MS	SPEED	COURSE	MAX AMPLT	MOPE
OSTLICHTES WEDDELL-MEER									
ANNE STRUT 12:50									
23.12.01	13:15	20°09' 760S	20°17' 933W	226.9	226.7	10.8	49.3	3200	1
	13:30	20°07' 055S	20°13' 601W	255.9	252.8	11	22.3	1700	1
	14:00	20°07' 531S	20°03' 000W	309	301.7	10.9	85	1050	"
	14:15	20°02' 735S	1°56' 674W	328	327.5	10.5	82	3000	1
	14:30	20°02' 044S	1°49' 523W	332	332	11	74	2500	1
	14:50	69°59' 735S	1°42' 074W	383	384	10.7	71.3	8000	-
	15:02	69°57' 767S	1°41' 760W						
	15:15	69°57' 573S	1°40' 331W	679	677	6.0	201	1500	-
	15:30	69°57' 018S	1°39' 886W	648	649	4.4	450	450	-
	15:45	69°55' 366S	1°37' 601W	0	790	8.2	180	283.0	-
	16:00	69°53' 570S	1°37' 219W	271	1780	9.7	328.1	299	-
	16:15			>2400					
	16:30	69°48' 695S	1°37' 214W	0	2656	6.6	16.3	865.0	4
	16:45	69°47' 258S	1°33' 944W	2485	2530	8.2	50.0	3454.0	
	17:00	69°46' 045S	1°29' 048W	2357	2347	7.7	38.6	1246.3	
	17:02	69°45' 802S	1°28' 157W						
	17:02	69°45' 355S	1°28' 557W	2255	2267	14.4	73.2	1000	"
	17:45	69°40' 929S	1°09' 442W	0	2441	10.9	63.5	220	"
	18:00	69°39' 953S	1°04' 001W	2264.1	2269.0	10.9	63.2	2457.5	"
	18:15	69°38' 911S	0°57' 777W	0	2258.0	9.3	90.0	1245.0	"
	18:30	69°38' 822S	0°51' 401W	2277.2	2232.0	9.1	87.1	4157.5	"
	18:45	69°38' 229S	0°43' 967W	0	2249.0	8.8	89.4	775.0	"
	19:00	69°38' 574S	0°38' 303W	2202.5	2208.0	9.1	76.8	2440.0	"
	19:15	69°38' 052S	0°31' 806W	2355	2361.0	9.3	77.2	2300.0	"
	19:30	69°37' 498S	0°25' 181W	2147.9	2147.0	9.2	77.2	609.4	"
	19:45	69°36' 931S	0°19' 169W	2076.4	2080.0	9.2	73.4	4455.0	"
	20:00	69°36' 295S	0°11' 737W	0	1832.0	9.5	76.2	3175.0	"
	20:15	69°35' 594S	0°06' 453W	1594.0	1607.0	9.2	69.1	878.4	"
	20:30	69°35' 456S	0°00' 344E	0	1541.0	9.5	88.5	1352.5	"
	20:45	69°35' 211S	0°06' 827E	0	1393.0	9.2	98.5	614.4	"
	21:00	69°36' 384S	0°12' 874E	0	1589.0	8.9	113.9	383.8	"
	21:15	69°36' 986S	0°19' 100E	0	2175.0	9.6	93.7	1124.4	"
	21:30	69°37' 203S	0°25' 432E	0	2099.0	8.4	111.3	235.9	"
	21:45	69°37' 818S	0°31' 352E	6	1910.0	8.6	108.1	858.1	"

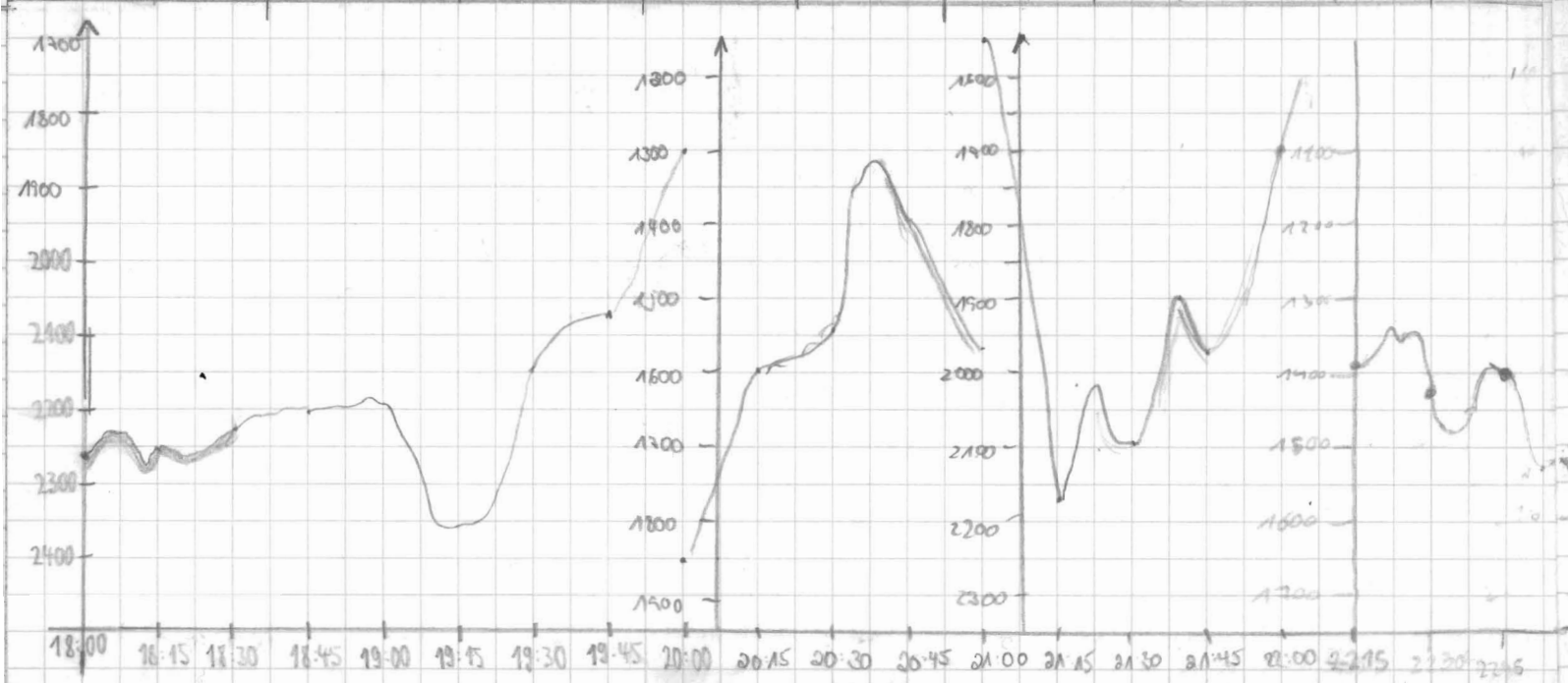

GEDIET NÖRDLICH FIMZULISEN - SHELTFEIS

FREQ.	PLINE	REC. LEN.	VERT.	HD.	VIND.	GAIN.	TAREJA	UINROW	URNE	BEMERKUNGEN
4	4	0266	0	6.1	900	6.4	3	200	Neuam	Schl. Wert
"	"	"	"	"	"	"	"	"	"	kauff in Modus 1
"	"	"	"	"	"	"	"	260	"	
"	"	"	"	"	"	"	"	300	"	
"	"	"	"	"	"	"	"	300	"	
"	"	"	"	"	"	"	"	360	"	} Halbbrunn- Loren
"	"	"	"	"	"	"	"	400	"	
"	"	"	"	"	"	7.4	3	740	Max	
"	"	"	"	"	"	7.6	2	1700	Max	
"	"	"	"	"	200	"	"	"	"	Umgedat auf Modus 4
40		266	0	"	"	"	"	2400	Kathleen	
40		266	0	"	"	"	"	2450	Kathleen	
"	"	"	"	"	"	"	"	2300	Kathleen	
"	"	"	0	"	"	"	"	"	"	Abst. >>
"	"	"	0	"	"	6.5	2	2350	"	
"	"	"	"	"	"	6.1	"	2250	Bitte	
"	"	"	"	"	"	"	"	2200	"	
"	"	"	"	"	"	"	"	2200	"	
"	"	"	"	"	"	6.0	"	2230	Ralf	
"	"	"	"	"	"	6.5	"	2210	"	
"	"	"	"	"	"	6.4	"	2352	"	
"	"	"	"	"	"	6.5	"	2050	Bitte	
"	"	"	"	"	"	"	"	2000	"	Abst. 5.8855 >
"	"	"	"	"	"	"	"	1800	"	
"	"	"	"	"	"	"	"	1500	Daniel	
"	"	"	"	"	"	"	"	1400	"	
"	"	"	"	"	"	"	"	1300	"	Topographie sehr stark!
"	"	"	"	"	"	"	"	1400	"	01:50 Reflexion nach den rausgelassen
"	"	"	"	"	"	"	"	2000	"	
"	"	"	"	"	"	"	"	2100	"	
"	"	"	"	"	"	"	"	1900	"	

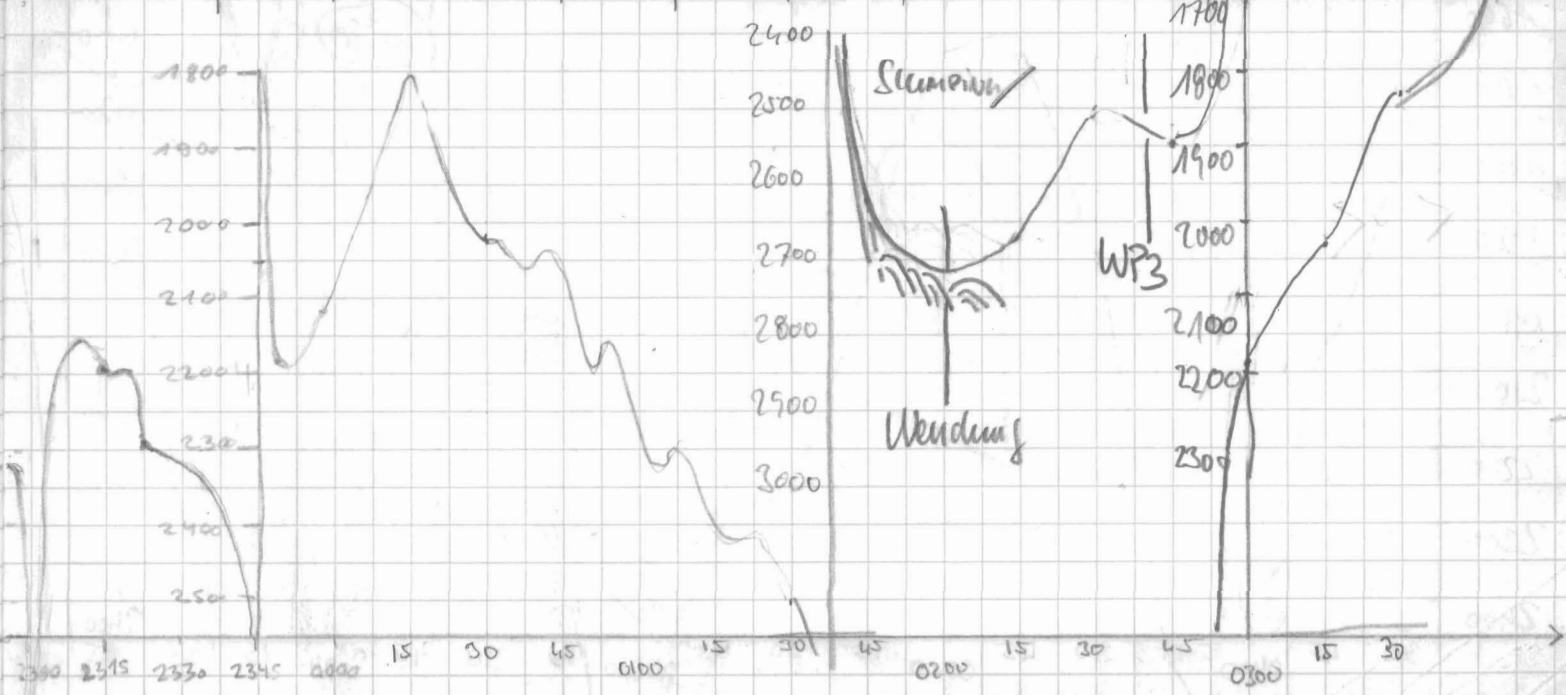

DATE	TIME	LAT	LONG	DEPTH #	DEPTH #S	SPEED	COURSE	MAX AMPL.	TIDE
23 12 01	22:00	69°38.688S	0°39.355 E	0	1700	8.3	100.7	436.6	4
	22:15	69°39.080S	0°43.443 E	0	1392	9.0	109.3	1091	
	22:30	69°39.623S	0°49.473 E	0	1430	9.3	104.3	398	
	22:45	69°40.183S	0°56.437 E	0	1404	9.0	103.4	3670	
	23:00	69°40.864S	1°02.880 E	0	1848	9.2	114.9	229	
	23:15	69°41.861S	1°07.562 E	0	1402	4.4	115.9	1309	
	23:30	69°42.390S	1°09.391 E	0	1497	2.2	111.1	320	
	23:45	69°42.947S	1°12.361 E	0	1922	6.2	110.2	423	
24 12 01	00:00	69°43.422S	1°14.314 E	0	2111				
	00:05								
"	00:15	69°43.978S	1°16.899 E	0	1801	4.4	185	300	"
	00:32	69°44.962S	1°20.151 E	0	2017	3.5	152	300	"
"	00:46	69°45.360S	1°23.281 E		1788	5.9	115	750	"
"	01:30	69°40.880S	1°14.855 E		2798	6.4	251	850	"
"	01:46	69°38.561S	1°17.174 E	2615	2624	7.1	226	600	"
"	02:01	69°37.828S	1°16.418 E	2699	2717	8.4	136	1500	"
"	02:15	69°39.076S	1°19.904 E	2666	2670	8.3	151	1500	"
"	02:30	69°40.588S	1°23.410 E	2495	2522	6.0	145	4200	"
"	02:45	69°41.373S	1°22.238 E	2539	2548	10.0	299	2800	"
"	03:00	69°40.341S	1°15.740 E	25	2193	8.9	294	2800	"
"	03:15	69°39.585S	1°11.038 E	25	2036	1.9	301	400	"
"	03:30	69°38.908S	1°09.025 E	25	1825	5.1	345	1300	"
"	03:45	69°38.763S	1°11.639 E	25	2057	5.5	106	400	"
"	04:00	69°39.344S	1°16.741 E	25	2616	11.3	92.8	3500	"
"	04:17	69°40.145S	1°24.562 E	2663?	2428	8.7	106	350	"
"	04:30	69°40.243S	1°30.096 E	25	1545	10.2	89	600	"
"	04:45	69°40.783S	1°36.890 E	25	1653	8.4	96	800	"
"	05:00	69°40.317S	1°43.530 E	25	1670	3.7	88	1000	"
"	05:15	69°40.310S	1°49.571 E	25	1977	10.2	88	2000	"
"	05:30	69°40.292S	1°56.997 E	25	2254	9.4	92	300	"
"	05:45	69°40.310S	2°03.524 E	25	2240	10.0	90	366	"
"	06:00	69°40.290S	2°11.100 E	2532	2555	10.1	90.7	1500	"
"	06:15	69°40.283S	2°17.730 E	2047	2067	10.1	89	1000	"
"	06:31	69°40.111S	2°25.039 E	2094	2110	9.0	359	600	"
"	06:42	69°38.798S	2°23.646 E	2035	2040	10.0	275	1600	"
"	07:00	28.754	15.437 E						

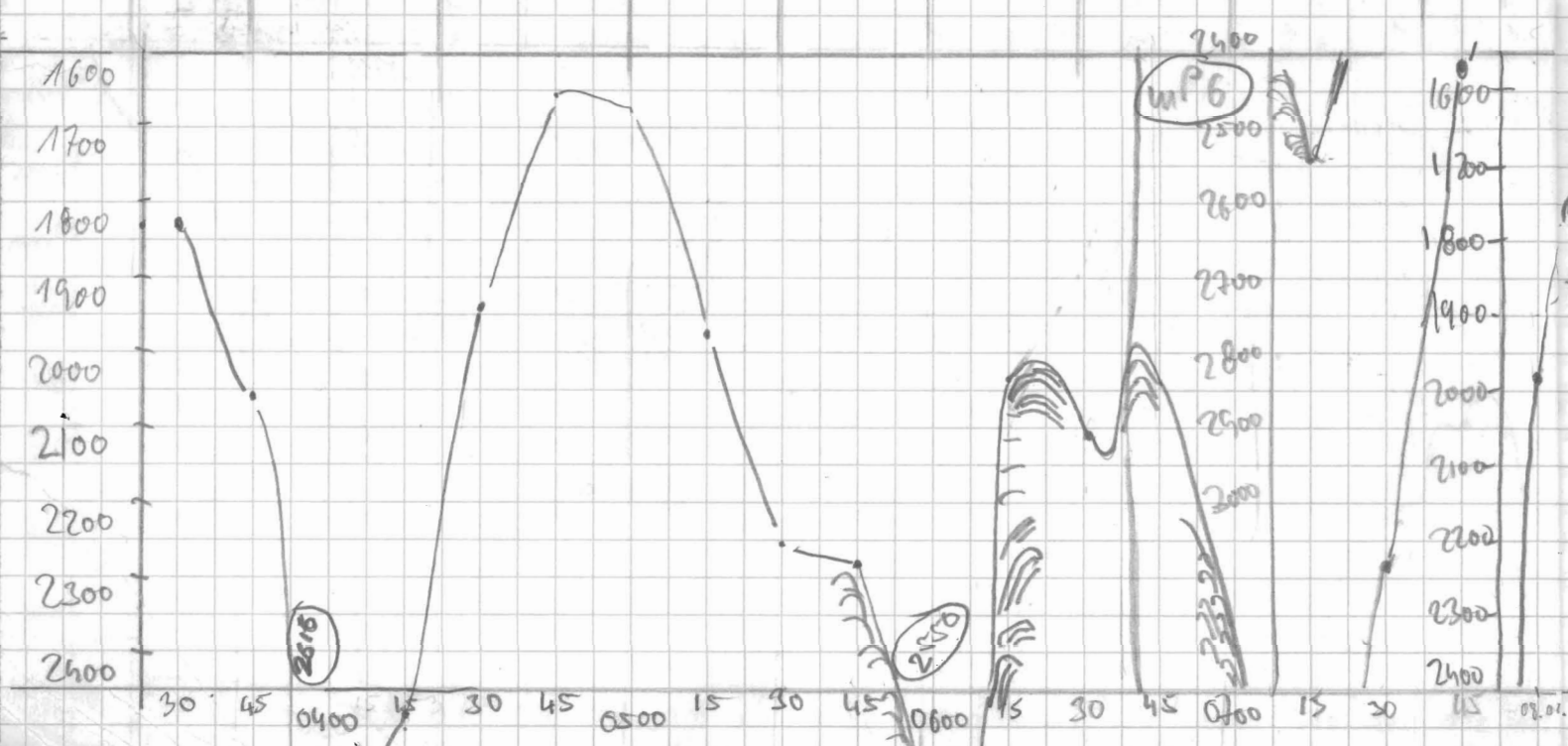

FREQ	PULSE	REC. LEDSTH	WATT	WFO	WINDOW	GAIN	THRESH	WINDOW-TOP	NAME	BEMERKUNGEN MATRIZENABSCHNITT
4	4	0.266	0	G1	200	6.5	2	1900	Rohwert	
"	"	"	"	"	"	"	4.5	1650	Druckwert	3.57.5 PWS NEUWERT
"	"	"	"	"	"	"	7.25	1900	"	
"	"	"	"	"	"	"	7.5	1700	"	
"	"	"	"	"	"	"	7.2	3.0	2500	} SLUMPING RÜTSCHUNG WENDUNG !! KURZWECHSEL 2:39 WP3
"	"	"	"	"	"	"	6.75	3.0	2550	
"	"	"	"	"	"	"	6.75	3.0	2650	
"	"	"	"	"	"	"	6.75	3.0	2550	
"	"	"	"	"	"	"	"	"	2450	
"	"	"	"	"	"	"	"	3.0	2450	"
"	"	"	"	"	"	"	"	"	2100	"
"	"	"	"	"	"	"	7.0	3.0	1850	"
"	"	"	"	"	"	"	"	"	1700	"
"	"	"	"	"	"	"	7.10	3.0	2000	"
"	"	"	"	"	"	"	7.10	3.0	2450	"
"	"	"	"	"	"	"	6.75	3.0	2250	"
"	"	"	"	"	"	"	"	"	1800	"
"	"	"	"	"	"	"	7.0	3.0	1600	"
"	"	"	"	"	"	"	7.0	3.0	1550	"
"	"	"	"	"	"	"	6.50	2.5	1900	"
"	"	"	"	"	"	"	6.75	2	2200	"
"	"	"	"	"	"	"	"	"	2200	"
"	"	"	"	"	"	"	"	"	2500	"
"	"	"	"	"	"	"	"	"	2000	"
"	"	"	"	"	"	"	6.8	"	2050	"
"	"	"	"	"	"	"	"	"	2000	"

3.57.5 PWS
NEUWERT

Druckwert

SLUMPING
RÜTSCHUNG
WENDUNG !!
KURZWECHSEL
2:39 WP3

Werte aus Fenster
schließen
Lernläufer Signal!

03:26 WP4
03:40 WPS

TIERE PS aufgehört
04:20 WP6

Hausruftöne
Wachwecker
bei Klammern

06:30 WP7
06:38 Neustart
+ WP8

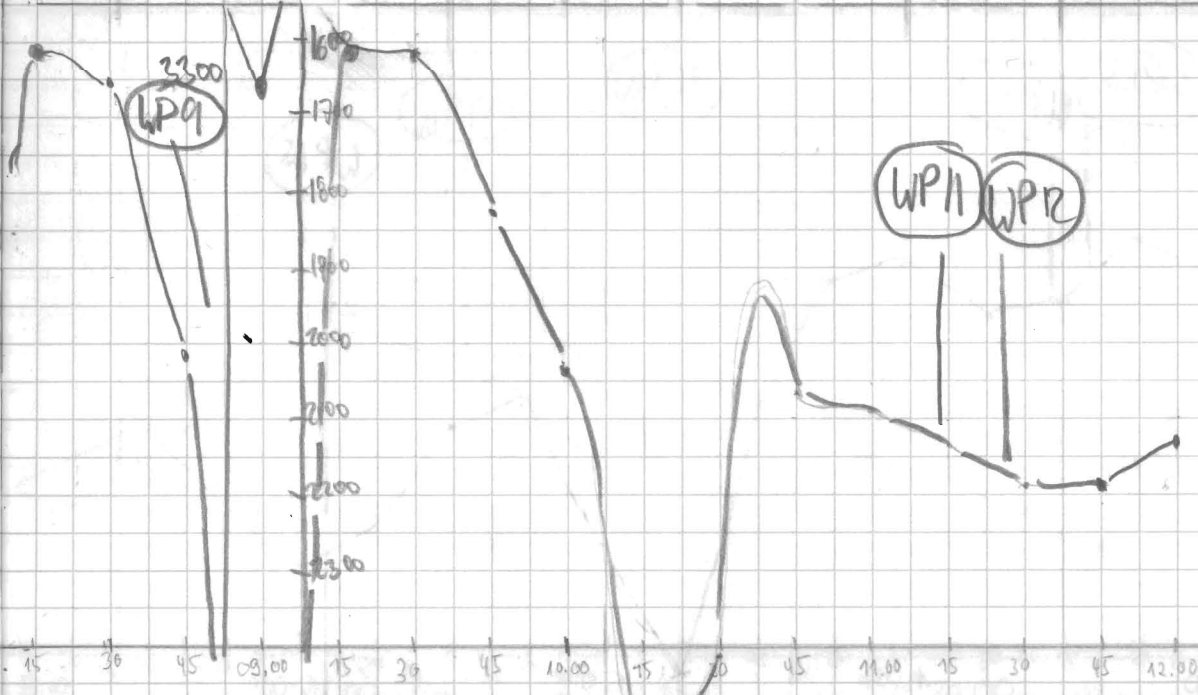

POST	TIME	LAT	LONG	DEPTH PS	DEPTH MS	SPEED	COURSE	MAX AMP	MODE
247201	07:13	69° 38.791 S	70° 08.800 E	2427	2544	9.8	268	770	4
	07:35	69° 38.798 S	70° 58.977 E		2287	11.3	269	1250	"
	07:45	69° 38.822 S	70° 54.549 E	2407	2219	8.1	272	580	"
	08:00	69° 38.825 S	70° 45.049 E		1987	10.8	271	2400	"
	08:15	69° 38.805 S	70° 41.118 E	1140	1615	10.2	267	1650	1
	08:30	69° 38.798 S	70° 34.035 E	1650	1655	10.9	263	325	
	08:45	69° 38.794 S	70° 25.313 E		2020	9.4	270	413	
	08:49								
	08:54	69° 38.473 S	70° 22.249 E	✓	2311				
	09:00	69° 37.645 S	70° 24.146 E	—	3310	8.9	47		
	09:07								
	09:24	69° 37.309 S	70° 33.305 E	—	1615	10.1	30.2	209	4
	09:30	69° 37.313 S	70° 31.697 E	✓	1614	9.9	83.8	6010	"
	09:45	69° 37.316 S	70° 43.773 E	✓	1827	10.1	87.7	939	"
	10:00	69° 37.309 S	70° 50.957 E	2082	2092	10.2	83.3	2750	"
	10:15	69° 37.299 S	70° 58.038 E	—	2673.0	16.4	90.5	1434.0	"
	10:30	69° 37.285 S	70° 04.890 E	2408	2423.0	10.9	88.9	1023.8	"
	10:45	69° 37.282 S	70° 12.718 E	2113	2115	10.6	85.0	898.1	"
	11:00	69° 37.282 S	70° 19.425 E	2134.9	2138	10.1	89.9	968.1	"
	11:15	69° 37.086 S	70° 25.035 E	2196.6	2194.0	9.1	358.3	310.6	"
	11:30	69° 35.473 S	70° 22.213 E	2240.0	2244.0	9.9	9.3	1817.5	"
	11:45	69° 35.498 S	70° 16.012 E	246.8	2252.0	9.3	226.7	2217.5	"
	12:00	69° 35.498 S	70° 07.257 E	✓	2141.0	10.0	266.1	1985.6	"
	12:15	69° 35.515 S	70° 01.215 E	2540.0	2605.0	10.7	269.3	294.5	"
	12:30	69° 35.508 S	70° 54.023 E	2661.0	2647.0	10.8	270.4	147.8	"
	12:45	69° 35.501 S	70° 47.137 E	2046.7	2054.0	10.0	269.8	659.8	"
	13:00	69° 35.498 S	70° 39.705 E	1834.0	1828.0	10.2	270.8	1396.0	"
	13:15	69° 35.498 S	70° 32.723 E	✓	1723.0	10.0	270.0	1372.5	"
	13:30	69° 35.553 S	70° 25.658 E	✓	1892.0	8.5	307.6	329.8	"
	13:33	69° 35.078 S	70° 25.249 E	✓	1820.0	9.5	1.0	3400.0	"
	13:45	69° 35.731 S	70° 27.608 E	✓	1912.0	9.5	86.3	1194.4	"
	14:00	69° 33.777 S	70° 33.877 E	✓	1789.0	8.8	88.9	4762.5	"
	14:15	69° 33.710 S	70° 38.615 E	✓	1821.0	9.8	88.2	320.0	"
	14:30	69° 33.837 S	70° 45.907 E	✓	2158.0	9.8	89.7	281.3	"
	14:38								
	14:50	69° 33.718 S	70° 55.11 E	✓	2846	9.7	89.5	104.3	
	15:00	69° 33.668 S	70° 59.11 E	✓	2529	9.8	90.7	206.2	

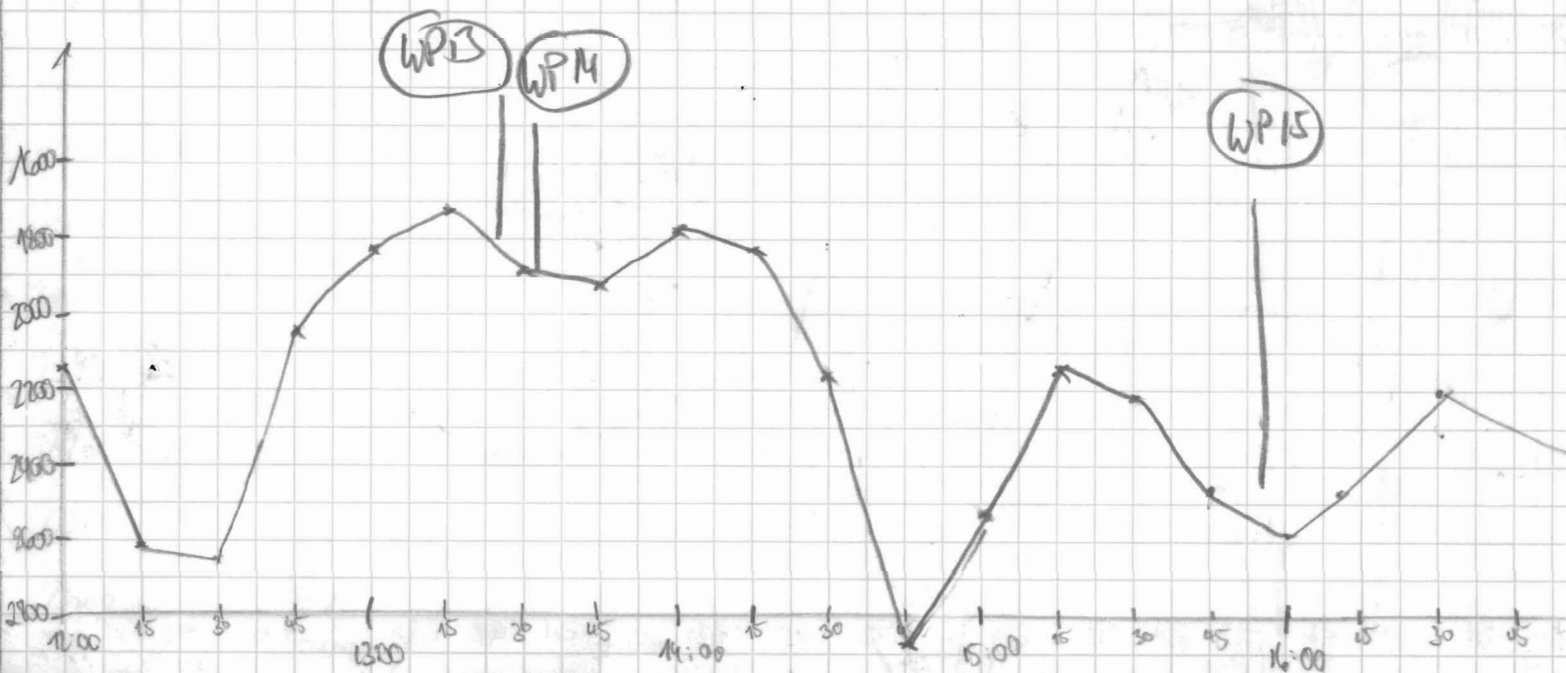

FREQ	PULSE	PCL LENG	LAST TIME	HO	LINDEN CABLE	GRIN	TRIES	LAMP TOP	NAME	PERMELLANEN ADDRESS
4	4	0.266	0	6.1	200	6.8	2	2500	NELSON	SECURIT
"	"	"	"	"	"	"	"	2000	"	"
"	"	"	"	"	"	6.8	2.5	2750	"	"
"	"	"	"	"	"	"	"	1500	"	"
4	4				200	5	2.5		Nicolaus Nicolans	Modus ungeschlitt: 1
"	"	"	"	"	"	"	"		"	"
"	"	"	"	"	"	"	"		"	Modus 4 Wendemahe 9 über Rinne
"	"	"	"	"	"	"	"		"	"
"	"	"	"	"	200	5	1.5	1500	"	System AUS Nensler 0
"	"	"	"	"	"	"	"	1650	"	"
"	"	"	"	"	"	"	"	2000	"	"
"	"	"	"	"	200	6.8	1.5	2600	Steffi	Tiefensqual felt stants
"	"	"	"	"	200	6.0	2	2300	"	"
"	"	"	"	"	"	"	"	2000	"	"
"	"	"	"	"	"	"	"	2100	"	"
"	"	"	"	"	200	6.8	1.5	2100	"	WP 11 11:19:30
"	"	"	"	"	"	"	"	2200	"	WP 12 11:26
"	"	"	"	"	"	"	"	2200	"	F. opt. zu klein - 2800
"	"	"	"	"	"	"	"	1900	Birke	"
"	"	"	"	"	"	"	"	2500	"	"
"	"	"	"	"	"	"	"	2500	"	"
"	"	"	"	"	"	"	"	2000	"	"
"	"	"	"	"	"	"	"	1800	"	"
"	"	"	"	"	"	"	"	1600	"	"
"	"	"	"	"	"	"	"	1750	"	WP 13 13:28
"	"	"	"	"	"	"	"	1750	"	WP 14 13:33
"	"	"	"	"	"	"	"	1800	"	WP 15 13:44
"	"	"	"	"	"	"	"	1700	Maisha	"
"	"	"	"	"	"	"	"	1700	"	Anzeige für Windstein abgetüret
"	"	"	"	"	"	"	"	2000	"	Computer neu geboot
"	"	"	"	"	"	"	"	2800	"	Fenster angeht nicht
"	"	"	"	"	"	"	"	2500	"	"

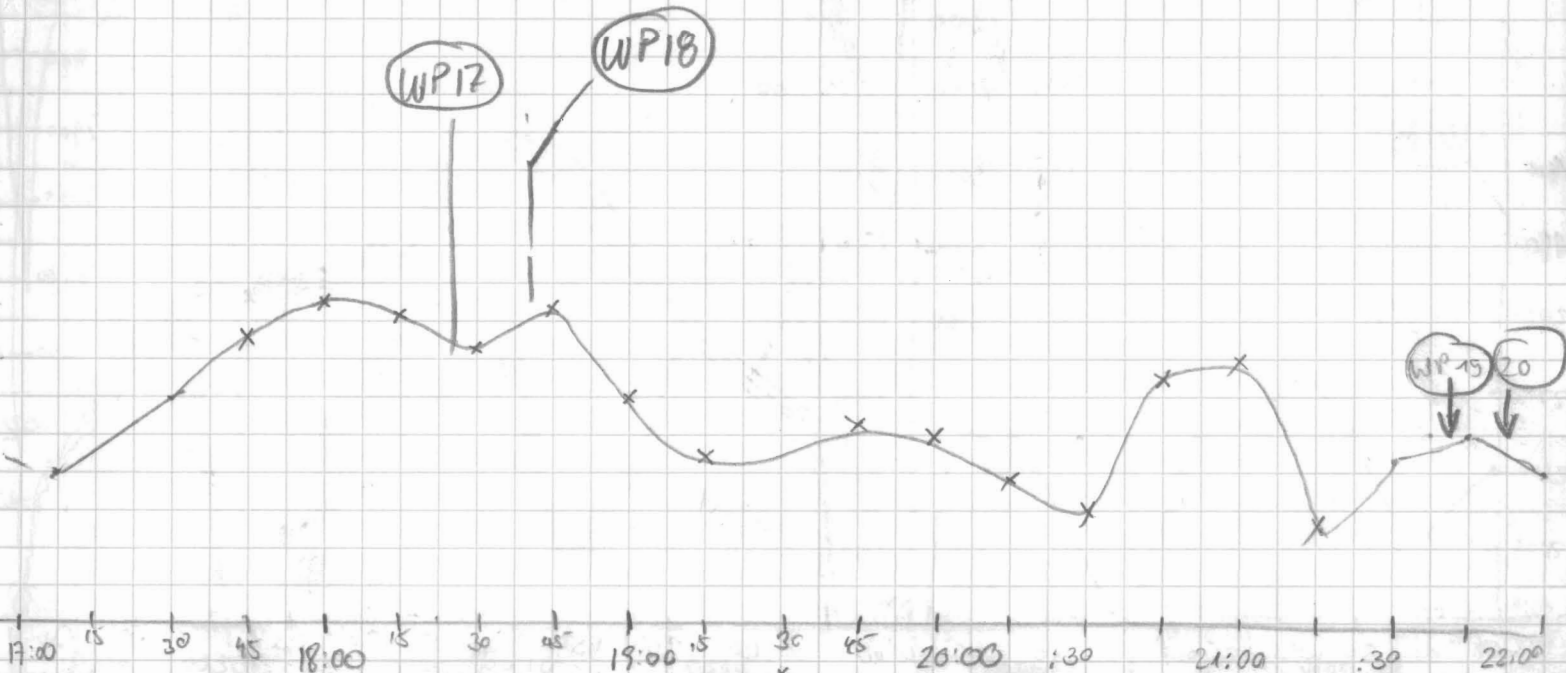

Date 70	Time	Lat	Lon	Depth PS	Depth MS	Speed	Course	Max kmpl	Mode
24.12.70	15:00								
	15:07								
	15:15	69°33.700 S	2°06.767 E	/	2149.0	9.9	87.8	1278.1	4
	15:30	69°33.700 S	2°13.546 E	/	2226.0	10.1	85.7	270.6	"
	15:35								
	15:45	69°33.710 S	2°20.377 E	2416.6	2453.0	10.0	87.2	736.5	"
	16:20	69°31.623 S	2°19.04	2638.2	2655.0	9.2	208.4	930.6	"
	16:35	69°31.630 S	2°13.522 E	2327.2	2335.0	9.5	270.7	526.6	"
	16:50	69°31.642 S	2°05.430 E	2198.9	2207.6	9.5	269.4	306.2	"
	17:05	69°31.667 S	1°57.657 E	2577.3	2573.0	9.7	277.9	268.7	"
	17:20	69°31.657 S	1°56.754						
	17:30	69°31.664 S	1°47.423 E	2765.8	2779.0	9.8	272.9	400	"
	17:46	69°31.654 S	1°40.789 E	1929	2044	10.2	272	1400	"
	18:02	69°31.644 S	1°37.912		1928	10.3	269	800	"
	18:15	69°31.623 S	1°27.399	X	1972	7.9	279.4	400.6	"
	18:26	69°30.231 S	1°25.779	2082.6	2086	7.3	356.4	1278.1	"
	18:26								
	18:35	69°29.598	1°27.212 E	/	2092	11.4	87.1	627.5	"
	18:45	69°29.598	1°31.286	/	1977	9.5	86.8	730.0	"
	18:55								
	19:00	69°29.585	1°38.179	2203	2208	9.5	95.9	739.0	"
	19:15	69°29.629 S	1°43.832 E	2305	2372	7.7	82.2	351.3	"
	19:30	69°29.616 S	1°50.671 E	2074	3002	9.5	91.3	413.2	"
	20:04	69°29.591 S	2°06.557 E	/	2274	9.8	91.0	331.9	"
	20:15	69°29.605 S	2°11.659 E		2490	9.3	89.6	433.1	"
	20:30	69°29.605 S	2°18.442 E	2730.6	2543	9.8	89.5	371.9	"
	20:45	69°29.605 S	2°25.362 E	2158.2	2169	9.5	90.3	2708.1	"
	21:00	69°29.595 S	2°31.900 E	2146.0	2141	8.7	88.7	361.0	"
	21:15	69°29.595 S	2°38.72' E	/	2541	9.8	88.7	221.4	"
	21:30	69°29.609 S	2°45.342 E	-	2294.0	9.7	91.3	664.4	"
	21:45	69°29.794 S	2°49.973 E	2280.4	2286.0	9.5	4.8	736.0	"
	22:00	69°27.484 S	2°46.889 E	-	2370.0	9.5	270.2	242.1	"
	22:15	69°27.484 S	2°39.611 E	/	2577	9.6	269.2	523	"
	22:30	69°27.505 S	2°32.753 E	2298	2303	10.0	288.5	500	"
	22:45	69°27.501 S	2°25.534 E	2209.8	2213.0	10.2	270.3	2092.5	"
	23:00	69°27.491 S	2°18.914 E	2301.4	2306.0	9.7	268.9	870.6	"
	23:10	69°22.446 S	2°10.285 E	0.	2804.0	10.0	270.9	712.5	"

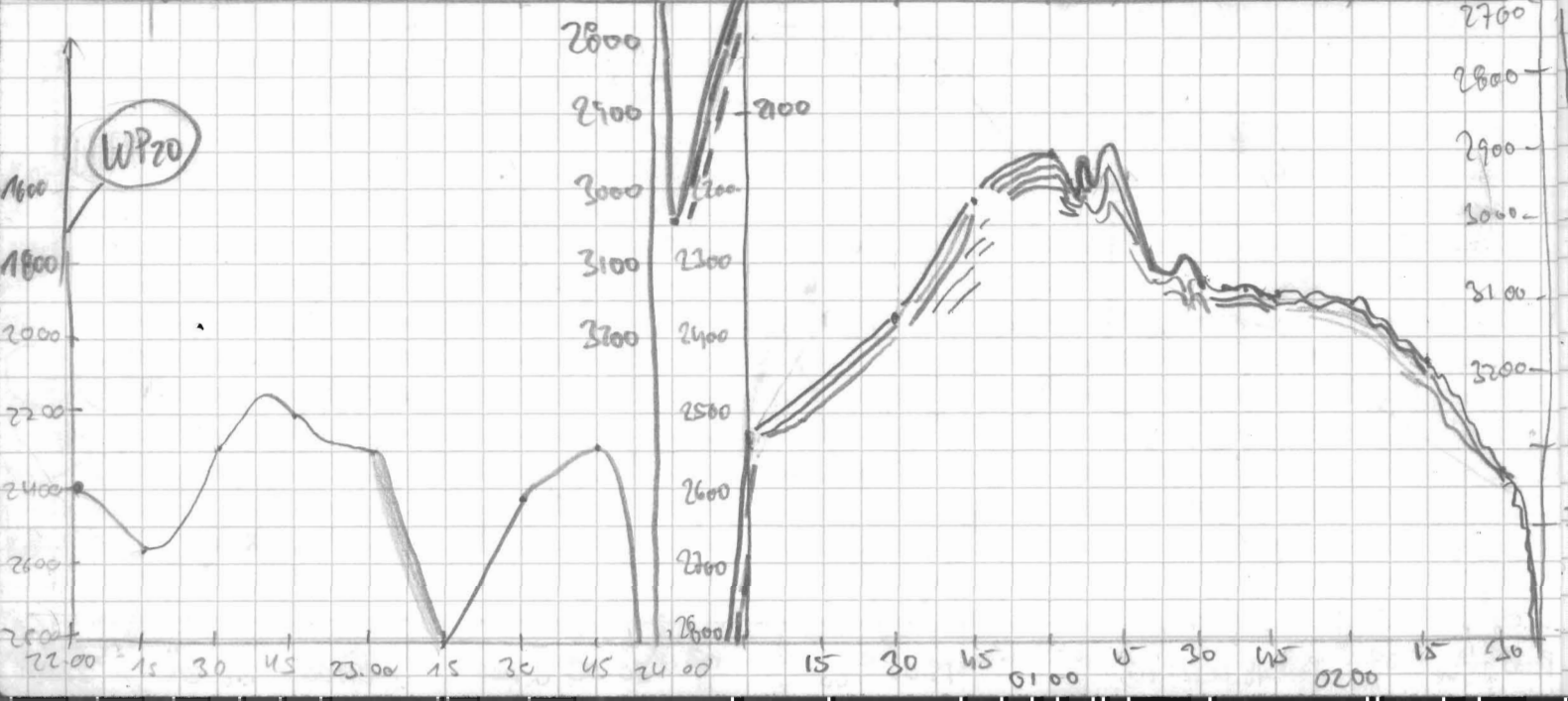

Freq	Pulse	Sec. Length	Wait Time	HD	Window Range	Gain	Fires	Window Top	Name	Bemerkungen / Absturz etc
								2300	Kaischa	
								2200	"	Systemabsturz
4	9	0266	0	G1	200	6.8	1.5	2100	"	
"	"	"	"	"	"	"	"	2100	"	
								2200	"	Systemabsturz
								2300	"	
"	"	"	"	"	"	"	"	2600	Mechanik	5:55 WP15
"	"	"	"	"	"	"	"	2220	"	16:10 Neustart
"	"	"	"	"	"	"	"	2110	"	
"	"	"	"	"	"	"	"	2480	"	
								2250.0	"	6.655 >>
"	"	"	"	"	"	6.8	2	1550.0	Neuman	
"	"	"	"	"	"	"	"	1550	"	
"	"	"	"	"	"	"	"	1537.9	Krocker	
"	"	"	"	"	"	"	"	2097.3	"	WP 17
"	"	"	"	"	"	"	"	2067	"	Systemabsturz
"	"	"	"	"	"	"	"	1862	"	
								2158.7	"	Systemabsturz
10	4	"	"	"	"	"	"	2200	Olto	
6	4	"	"	"	"	"	"	2400	"	
11	4	"	"	"	"	"	"	2282.2	Krocker	
12	4	"	"	"	"	"	"	2446.9	"	
"	"	"	"	"	"	"	"	2730.6	"	
"	"	"	"	"	"	"	"	2160.1	"	
"	9	"	"	"	"	"	"	2000.0	Matthias	
"	4	"	"	"	"	"	"	2400.0	"	
4	4	"	"	"	"	"	"	2200	Steff	
1	"	"	"	"	"	"	"	2200	Rechtsa	WP 19 (21.40)
"	"	"	"	"	"	"	"	2350	"	WP 20 (21.53)
"	"	"	"	"	"	"	"	2500	Manuel	
"	"	"	"	"	"	"	"	2150	"	
"	"	"	"	"	"	"	"	2150	Birte	
"	"	"	"	"	"	"	"	2250	"	
"	"	"	"	"	"	7.0	"	2300	Daniela	

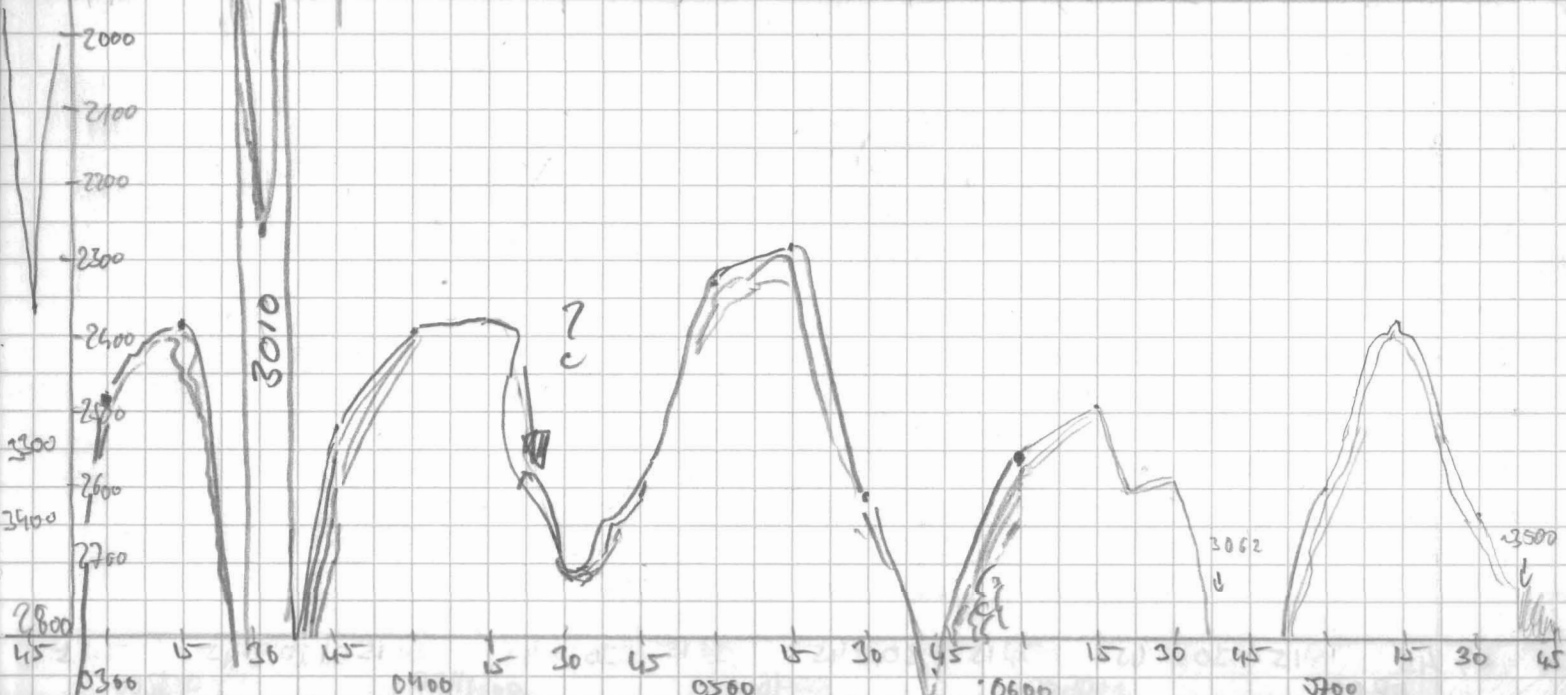

DATE	TIME	LAT	LONG	Depth MS	Depth MS	Speed	Course	Tax Ampl.	Tide
24.12.01	23:30	69° 27.405 S	2° 04.302 E	2398.4	2410.0	9.9	271.4	1426.9	H
"	23:48	69° 27.985 S	1° 58.102 E	2278.9	2287.0	9.8	264.0	845.9	H
25.12.01	24:00	69° 27.101 S	1° 50.281 E	3037	3047	10.4	271.0	750	L
"	00:15	69° 27.532 S	1° 44.308 E	-	2538	9.5	266	300	L
"	00:30	69° 27.326 S	1° 38.409 E	2358	2375	9.5	"	2000	L
"	00:45	69° 27.340 S	1° 32.451 E	2209	2214	5.9	266	1200	L
"	01:00	69° 27.439 S	1° 27.649 E	2152	2166	7.2	272	1600	L
"	01:15	69° 27.395 S	1° 22.470 E	2189	2194	7.0	270	720	L
"	01:30	69° 26.666 S	1° 21.946 E	2222	2236	6.3	274	700	L
"	01:45	69° 25.081 S	1° 23.561 E	2336	2349	6.6	286.9	600	L
"	02:00	69° 25.181 S	1° 29.041 E	2355	2361	7.6	90	1300	L
"	02:15	69° 25.263 S	1° 34.607 E	2426	2437	10.6	88.9	1200	L
"	02:30	69° 25.236 S	1° 40.585 E	2679	2595	10.7	97	500	L
"	02:45	69° 25.270 S	1° 47.296 E	-	3106	9.6	91.1	1000	L
"	03:00	69° 25.274 S	1° 53.703 E	-	2483	10.7	88.7	1600	L
"	03:15	69° 25.246 S	2° 00.751 E	9381	9394	10.2	90.9	1200	L
"	03:30	69° 25.246 S	2° 07.932 E	-	3010	10.5	90.7	300	L
"	03:45	69° 25.243 S	2° 15.917 E	9529	9531	10.3	90	1100	L
"	04:00	69° 25.250 S	2° 22.515 E	2391	2396	9.9	90.7	1200	L
"	04:15	69° 25.246 S	2° 29.573 E	2379	2384	10.1	90.8	1500	L
"	04:30	69° 25.260 S	2° 36.672 E	2725	2732	10.1	90.3	1200	L
"	04:45	69° 25.263 S	2° 43.670 E	2607	2616	9.7	90.9	300	L
"	05:00	69° 25.023 S	2° 50.024 E	2327.4	2337	8.7	353	300	L
"	05:15	69° 22.991 S	2° 49.141 E	2327	2387	8.8	759	200	L
"	05:30	69° 22.977 S	2° 42.519 E	2324	2612	9.3	764	500	L
"	05:39	69° 22.988 S	2° 38.312 E	2535	2538	9.2	271	700	L
"	06:00	69° 22.991 S	2° 29.346 E	2541.7	2552	9.5	272	100	L
"	06:15	69° 23.001 S	2° 22.725 E	2495	2498	9.5	272	1250	L
"	06:20	69° 22.924 S	2° 17.565 E	2610	2613	9.7	270	1375	L
"	06:30	69° 23.008 S	2° 15.532 E	2572	2586	9.5	270	1371	L
"	06:45	69° 22.935 S	2° 09.248 E	-	3062	9.5	268	1151	L
"	07:00	69° 22.938 S	2° 07.504 E	2601	2600	9.7	268	362	L
"	07:15	69° 23.025 S	1° 55.649 E	2423	2421	10.0	269	1673	L
"	07:30	69° 23.025 S	1° 49.937 E	2601	2630	9.6	275	1799	L
"	07:45	69° 23.001 S	1° 41.510 E	3242	3248	9.1	268	375	L
"	08:00	69° 22.981 S	1° 35.538 E	2672	2691	9.3	268	928	L
"	08:15	69° 22.998 S	1° 28.488 E	2561	2570	6.4	262.2	1043	L
"	08:30	69° 22.981 S	1° 24.104 E	2519	2523	5.7	269.1	710	L
"	08:45	69° 23.019 S	1° 19.402 E	2568	2573	3.2	278.0	1143	L

07 45 15 30 45 0900 15 30 45 1000 15 30 45 1100 15 30 45 1200 15

DATE	TIME	LAT	LONG	DEPTH PS	DEPTH MS	SPEED	COURSE	MAX. AMPL.	MOORE FE
25 12	09:00	69 23 012	1 13 585 E	2624	2636	9.7	271	1449	4
	09:10	69 22 836	1 10 065	2682	2691	0.7	140.1		
	09:15	69 22 926 S	1 10 353 E	2674	2681	6.5	44.2	806.3	4
	09:30	69 21 420 S	1 13 423 E	-	2694	10.2	359.4	866	-
	09:45	69 20 743 S	1 17 628 E	-	2782	7.5	82.5	943.1	-
	10:00	69 20 743 S	1 23 988 E	2727	2735	6.2	80.7	858.8	-
	10:15	69 20 746 S	1 28 787 E	2765	2773	7.3	88.0	1891	-
	10:30	69 20 787 S	1 33 107 E	2848	2879	8.4	87.3	541	-
	10:45	69 20 576 S	1 39 609 E	3245	3250	10.4	91.0	588	-
	11:00	69 20 732 S	1 45 360 E	2769	2761	7.1	90.7	653	-
	11:15	69 20 825 S	1 48 083 E	2634	2646	9.6	91.8	324	-
	11:30	69 20 756 S	1 54 649 E	2494	2499	8.2	90.3	1684	-
	11:45	69 20 722 S	2 00 228 E	2614	2620	7.5	95.0	2027	-
	12:00	69 20 760 S	2 06 025 E	2984	3094	9.9	88.5	318	-
	12:05	69 20 760 S	2 10 043 E	.0	3184	9.5	88.9	127.5	u
	12:14	69 20 753 S	2 14 430 E	2668.1	2674	9.7	89.9	402.5	u
	12:29	69 20 750 S	2 20 590 E	2652.9	2656.0	9.5	91.5	807.5	u
	12:45	69 20 750 S	2 27 957 E	2705.1	2711.0	9.7	92.2	551.9	u
	13:00	69 20 753 S	2 35 386 E	.0	3088.0	10.0	88.5	392.5	u
	13:15	69 20 756 S	2 42 272 E	2463.9	2450.0	9.5	91.0	1564.4	u
	13:30	69 20 753 S	2 48 477 E	2353.0	2368.0	9.5	89.9	623.8	u
	13:39	69 20 433 S	2 49 337 E	2419.8	2429.0	1.2	261.8	1699.4	u
	17:15	69 20 172 S	3 02 826 E	2745	2774	5.7	95	1000	u
	17:30	69 20 141 S	3 07 322 E	2466	2472	5.4	86.1	892.5	u
	17:45	69 20 083 S	3 10 754 E	2475.8	2486	5.3	86.4	935.1	u
	18:00	69 20 763 S	3 11 496 E	2487	2453	4.8	238.8	203.1	u
	18:15	69 21 513 S	3 08 334 E	2420.2	2423	5.0	236.6	2735.0	u
	18:30	69 22 303 S	3 04 786 E	2416.7	2433	5.9	236.4	2400.0	u
	18:45	69 23 029 S	3 01 709 E	2357.4	2370.0	5.5	235.0	1109.4	u
	19:00	69 23 813 S	2 58 271 E	2293.7	2309.0	5.5	236.1	1226.0	u
	19:15	69 24 569 S	2 54 916 E	2156.0	2162.0	5.3	237.6	293.8	u
	19:30	69 25 370 S	2 51 359 E	2287.4	2292.0	6.1	238.1	535.0	u
	19:45	69 26 140 S	2 47 879 E	2689.0	2721.0	5.8	236.5	980.6	u
	20:00	69 26 872 S	2 44 768 E	0.	2366.0	5.6	236.8	480.0	u
	20:17	69 27 289 S	2 40 735 E	0.	2488.0	5.5	237.7	612.5	u
	20:30	69 28 440 S	2 34 229 E	0.	2640.0	5.4	236.3	460.6	u
	20:45	69 29 199 S	2 34 568 E	251.2	2303.0	5.4	235.6	4106	u
	20:56								

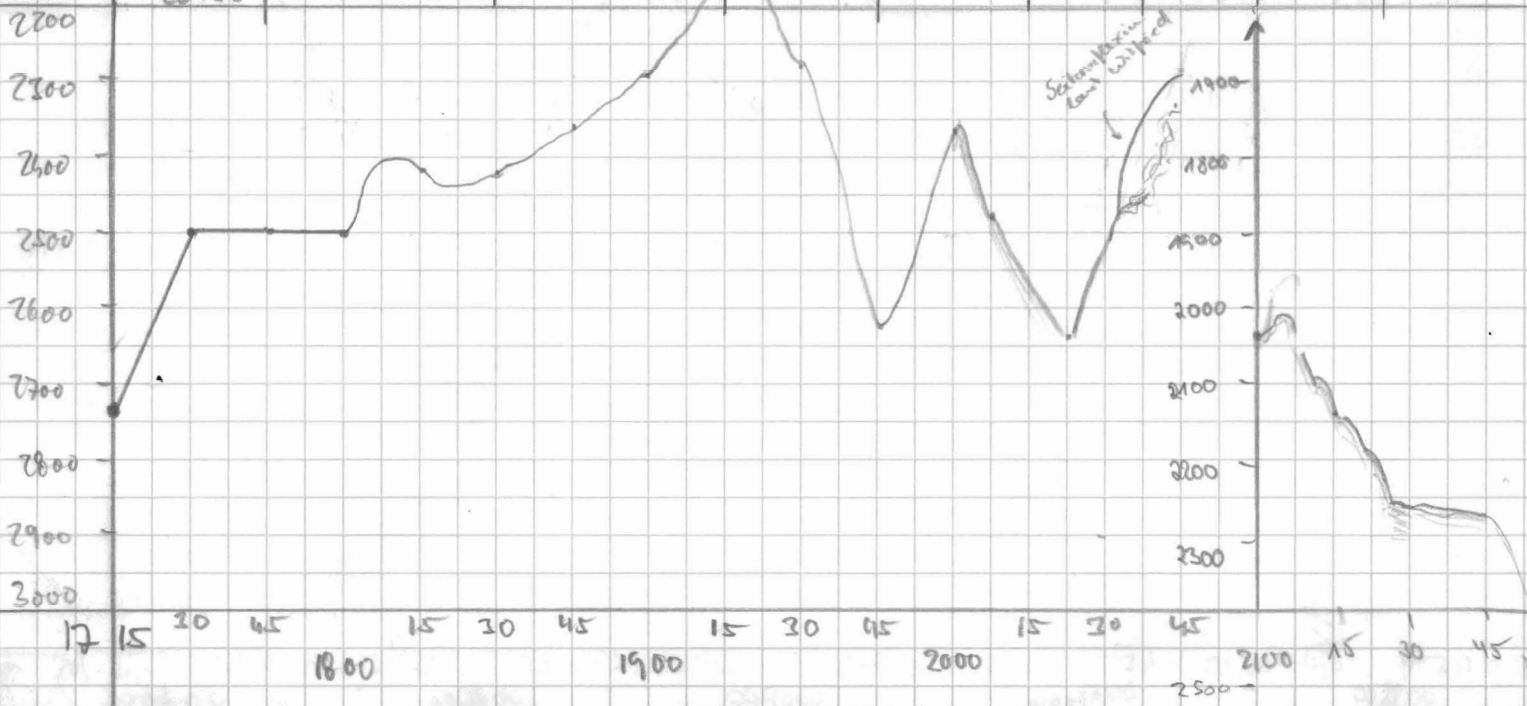

FREQ	Pulse	Pec Length	Unit Time	HD	Window Range	Gain	Thresh	Window TSP	Name	Bemerkungen
4	9	0.226	0	62(7)	200	7.4	3.5	2550	Max	EIS (Rudowärts)
-	-	-	-	-	-	-	3	-	Max	wieder vorwärts
-	-	-	-	-	-	-	-	2650	Max	Abstieg
-	-	-	-	-	-	-	-	-	Max	
-	-	-	-	-	-	-	-	2750	Penny	
-	-	-	-	-	-	-	-	3180	Penny	
-	-	-	-	-	-	-	-	2650	Penny	
-	-	-	-	-	-	-	-	2500	Penny	
-	-	-	-	-	-	-	-	2400	Penny	
-	-	-	-	-	-	-	-	2500	Penny	
-	-	-	-	-	-	-	-	3000	Penny	
-	-	-	-	-	-	-	-	3150	Melt	Abstieg
-	-	-	-	-	-	-	-	2650	Melt	Abstieg
-	-	-	-	-	-	-	-	2600	Melt	
-	-	-	-	-	-	-	-	2650	Melt	
-	-	-	-	-	-	-	-	3000	Melt	
-	-	-	-	-	-	-	-	2400	Melt	
-	-	-	-	-	-	-	-	2300	Melt	S. 345 -> Abstieg
-	-	-	60	-	-	-	-	2350	Melt	Station: CTD
-	-	-	0	62	-	-	-	2700	Shiller	
-	-	-	-	-	-	-	-	2430	Black	
-	-	-	-	-	-	-	-	2400	"	
-	-	-	-	-	-	-	-	2400	"	
-	-	-	-	-	-	-	-	2350	Bitte	
-	-	-	-	-	-	-	-	2400	"	
-	-	-	-	-	-	-	-	2300	"	
-	-	-	-	-	-	-	-	2250	"	
-	-	-	-	-	-	-	-	2100	"	
-	-	-	-	-	-	-	-	2200	"	
-	-	-	-	-	-	-	-	2700	"	
-	-	-	-	-	-	-	-	2300	"	
-	-	-	-	62	-	-	-	2350	Daniel	
-	-	-	-	-	-	7.4	-	2550	"	
-	-	-	-	-	-	7.4	-	2250	"	

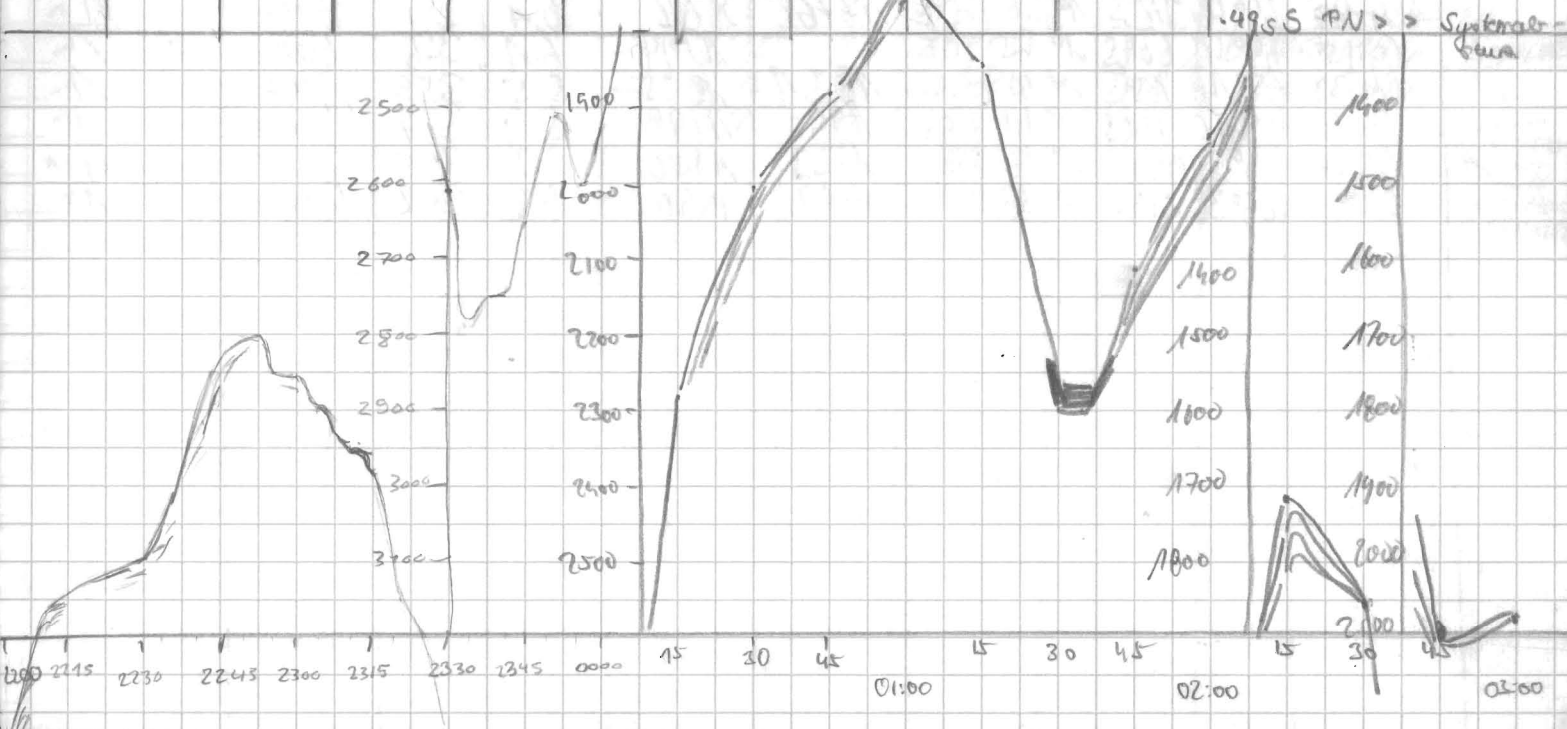

DATE	TIME	LAT	LONG	Depth RS	Depth HS	Speed	Course	Surf Temp	Code
25.12.51	21:02	69°30.038S	2°30.814E	2036.0	2049.0	5.6	235.9	601.9	H
	21:15	69°36.640S	2°28.236E	0.	2142.0	5.1	242.6	664.4	H
	21:22								
	21:30	69°31.352S	2°25.650E	0.	2230.0	5.0	194.0	1498.1	H
	21:45	69°31.816S	2°22.450E	2282.0	2657.0(?)	5.1	221.1	1643.1	H
	21:50								
	22:01								
	22:01	69°32.905S	2°20.429E	2544.8	2552.0	4.7	202.7	1578.1	M
	22:15	69°33.109S	2°17.543E	2362.4	2375.0	5.6	278.5	1069.4	"
	22:16	69°33.077S	2°17.101E	2350.7	2362.0	5.6	268.4	1042.5	
	22:30	69°33.648S	2°14.419E	2269.9	2270.0	5.0	241.8	1406.3	
	22:45	69°34.415S	2°11.202E	0	2048.0	5.1	241.4	725.0	
	23:00	69°35.171S	2°08.018E	2083.3	2092.0	5.1	235.1	404.4	
	23:15	69°35.883S	2°04.873E	2197.0	2196.0	5.4	238.6	593.3	
	23:30	69°36.571S	2°01.877E	0	2629.0	5.3	236.4	610.4	
	23:41	69°37.165S	1°59.548E	2702.0	2711.0	5.5	225.9	2320.0	
	23:45	69°37.454S	1°58.767E	2650.0	2667.0	5.5	224.4	1350.0	
26.12.01	00:00	69°38.189S	1°56.124E	2519.3	2531.0	5.0	217.8	796.9	
	00:15	69°39.269S	1°53.569E	2258	2256	6.0	210	400	H
	00:31	69°39.908S	1°49.767E		2006	5.7	245.8	1250	"
	00:45	69°40.551S	1°46.721E		1886	5.4	236	400	"
	01:00	69°41.411S	1°43.462E		1733	5.6	228	4000	"
	01:15	69°42.648S	1°42.266E		1847	6.0	180	400	"
	01:30	69°43.944S	1°40.633E	2274	2278	5.3	198	2200	"
	01:45	69°45.627S	1°38.723E	2086	2112	5.2	222	340	"
	02:00	69°45.983S	1°35.061E		1546	5.7	215	333	"
	02:15	69°47.136S	1°32.438E	1440	1711	5.7	226	325	"
	02:30	69°47.540S	1°33.239E	1240	1868	5.7	90	400	"
	02:45	69°48.011S	1°37.426E	2101	2106	5.5	92.2	1600	"
	03:00	69°47.997S	1°41.102E		2093	6.0	18.3	1200	"
	03:15	69°47.540S	1°45.810E		1714				"
	03:21	69°47.590S	1°48.677E		1637	5.4	48.1	511	"
	03:35	69°47.786S	1°49.090E	1353	1358	6.3	334	400	"
	03:45	69°46.551S	1°47.438E	1508	1506	5.8	325	500	"
	04:00	69°44.972S	1°46.175E	1746	1776	6.1	341	800	"
	04:15	69°43.604S	1°45.130E		1794	6.1	356	600	"
	04:33	69°41.785S	1°45.201E	1831	1835	5.5	353	1200	"
	04:45	69°40.740S	1°44.729E	1750	1798	5.9	327	5000	"
05:00	69°39.949S	1°41.558E	1533	1550	5.3	305	650	"	
05:21	69°38.516S	1°38.113E	1482	1490	5.2	342	400	"	

FULLER

Freq	Pulse	Rec. length	wait time	HD	Window range	Gain	Thresh	Window top	Carre	Bemerkungen
4	4	0.266	0	62	200	7.5	3	1750	Daniela	
"	"	"	"	"	"	7.5	"	2050	"	
"	"	"	"	"	"	7.4	"		"	7.05s >> Systemactua
"	"	"	"	"	"	7.3	"	2150	"	
"	"	"	"	"	"	7.1	"	2250	"	
"	"	"	"	"	"	"	"	2500	"	Parasounde. HS springen ?? Hydrosweep springt auf 2600 von 2800 -> Daer PS findet weiterhin Signal bei 2200 -> nachregeln um 22:07
"	"	"	"	"	"	"	"	2300	Ronald	
"	"	"	"	"	"	"	"	2300	"	7.03s >> System absturz
"	"	"	"	"	"	"	"	2200	"	
"	"	"	"	"	"	"	"	1900	"	
"	"	"	"	"	"	"	"	2000	"	
"	"	"	"	"	"	"	"	2100	"	
"	"	"	"	"	"	"	"	2600	"	
"	"	"	"	"	"	"	"	2700	"	WP-03
"	"	"	"	"	"	"	"	2600	"	
"	"	"	"	"	"	"	"	2500	"	
"	"	"	"	"	"	7.0	3	2700	Jeffen	
"	"	"	"	"	"	6.75	2	1550	"	
"	"	"	"	"	"	5.8	1.5	1800	"	
"	"	"	"	"	"	5.0	0	1700	"	
"	"	"	"	"	"	7.0	2	1800	"	
"	"	"	"	"	"	7.0	2	2700	"	
"	"	"	"	"	"	6.5	2	2050	"	
"	"	"	"	"	"	7.0	2	1850	"	
"	"	"	"	"	"	7.0	2	1600	"	
"	"	"	"	"	"	7.0	2	1710	"	
"	"	"	"	"	"	7.0	2	1600	"	
"	"	"	"	"	"	7.0	2	1550	"	
"	"	"	"	"	"	2.0	2	1600	"	
"	"	"	"	"	"	7.5	2	1300	"	
"	"	"	"	"	"	7.5	2	1500	"	
"	"	"	"	"	"	7.5	2	1700	"	
"	"	"	"	"	"	7.75	2	1700	"	
"	"	"	"	"	"	7.75	2	1700	"	
"	"	"	"	"	"	7.25	2	1700	"	
"	"	"	"	"	"	"	"	1450	"	
"	"	"	"	"	"	"	"	1400	"	

WP-04

0319 NEUJART
 WPS
 TEST
 MODE 1
 PAP
 KEINE
 VERBENENNUNG, KEINE
 PAR-TITEL

TITEL
 D
 PAR
 UND MOD
 1-ERHALTEN

DATE	TIME	LAT	LONG	PS DEPTH	HS DEPTH	SPEED	COURSE	MAX AMPL	MODE
26.12	05:30	69° 37.711 S	1° 37.075 E	1553	1599	5.7	339	400	1
	05:45	69° 36.522 S	1° 35.638 E	1608	1617	5.8	338	350	1
	05								
	05:57	69° 35.575 S	1° 34.913 E	1617	1624	5.8	338	650	1
	06:00	69° 35.271 S	1° 34.119 E	1657	1720	5.0	332	350	1
	06:15	69° 34.064 S	1° 32.872 E	1772	1773	5.5	336	670	1
	06:32	69° 32.551 S	1° 30.787 E	1827	1883	5.6	336	630	1
	06:45	69° 32.022 S	1° 30.709 E	1856	1863	5.5	34	1050	1
	07:00	69° 32.019 S	1° 30.398 E	1886	1901	5.2	87	770	1
	07:25	69° 32.025 S	1° 30.050 E	2057	2104	5.4	96	750	4
	07:30	69° 32.056 S	1° 30.140 E	2122	2128	5.0	100	800	4
	07:47	69° 32.039 S	1° 30.506 E	2280	2293	5.3	98	550	4
	08:00	69° 32.032 S	1° 31.650 E	2308	2304	6.0	86	1520	4
	08:15	69° 32.008 S	1° 31.063 E	2762	2731	6.0	30	543	4
	08:30	69° 32.001 S	2° 00.111 E	—	2462	6.3	88	430	4
	08:45	69° 31.991 S	2° 04.144 E	2258	2270	5.5	92	868	4
	09:00	69° 31.953 S	2° 07.305 E	2042	2030	5.9	86	378	4
	09:06	69° 31.955 S	2° 09.799 E	—	2163	5.1	120	272	4
	09:15	69° 32.335 S	2° 10.848 E	—	2210	3.2	187	518	4
	09:30	69° 32.600 S	2° 07.939 E	—	1998	5.6	247	1336	4
	09:45	69° 33.315 S	2° 04.457 E	2236	2244	5.8	240	1115	4
	09:47	69° 33.500 S	2° 03.9... E	—	2770	—	—	—	—
	10:00	69° 34.036 S	2° 01.789 E	—	2379	0.7	87.6	425.0	4
	10:15	69° 34.067 S	2° 02.205 E	—	2322.1	0.5	146.3	1406.9	4
	10:20	69° 34.055 S	2° 02.277 E	2329.0	2332.0	0.6	130.1	704.4	4
	10:24	69° 34.119 S	2° 02.92 E	2319.0	2324.0	1.5	124.8	885.0	4
	10:30	69° 34.274 S	2° 02.872 E	2303.3	2314.0	2.8	151.9	651.9	4
	10:40	69° 35.137 S	2° 02.851 E	2270.8	2260.0	5.6	218.1	809.4	4
	11:00	69° 35.852 S	2° 00.428 E	2684.9	2705.0	4.9	234.7	748.1	4
	11:15	69° 36.766 S	1° 58.234 E	2742.8	2749.0	5.0	216.2	1568.8	4
	11:30								
	11:32	69° 38.096 S	1° 56.660 E	2517.6	2557.0	4.7	237.4	555.0	4
	11:45	69° 38.640 S	1° 53.906 E	—	2356.0	5.0	233.8	2225.0	4
	12:00	69° 39.382 S	1° 50.032 E	2061.0	2047.0	5.1	241.2	491.9	4
	12:15	69° 40.000 S	1° 47.17 E	839.7	1906.0	6.0	236.0	167.3	4
	12:30								
	12:39	69° 41.207 S	1° 41.187 E	1527.7	1533.0	5.6	239.2	506.9	4
	12:45	69° 41.441 S	1° 40.111 E	—	1680.0	5.5	250.0	661.9	4

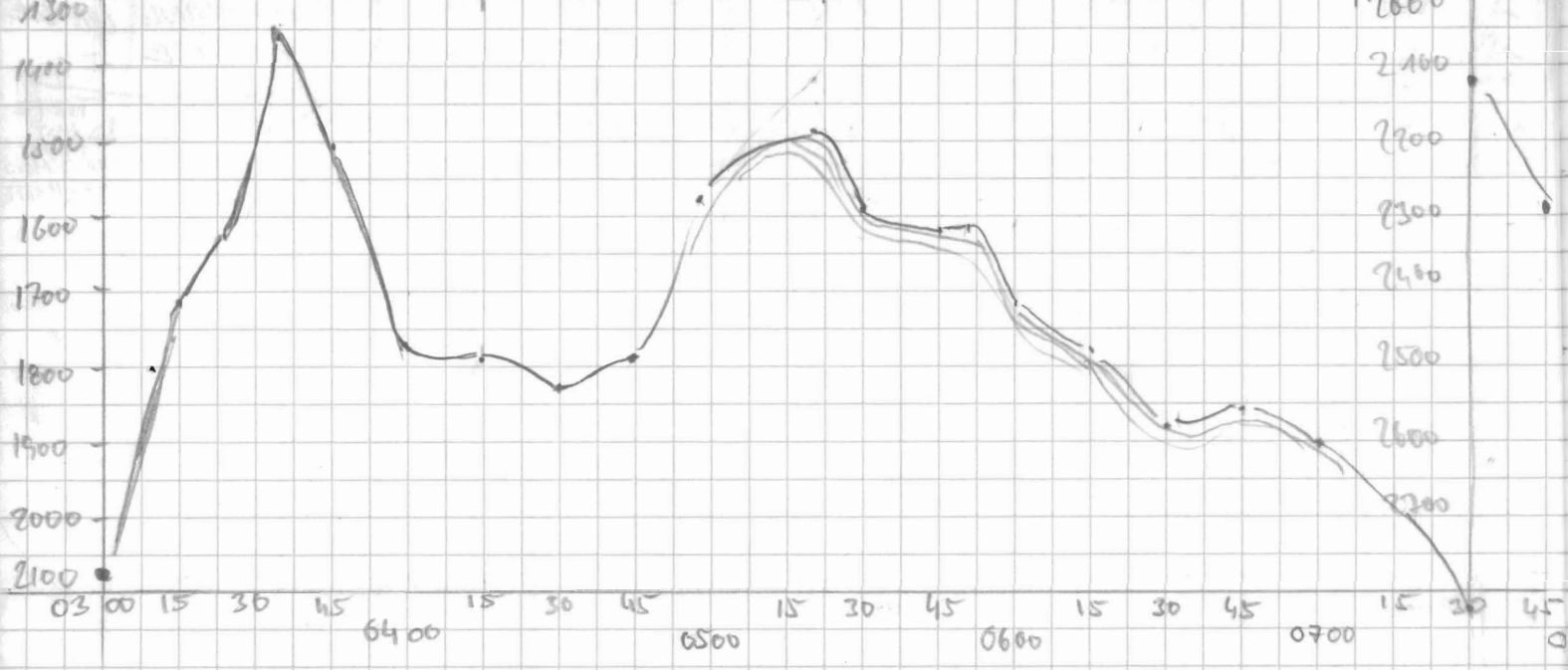

FREQ	POWER	REC LENGTH	UNIT TIME	HD	WIND RANGE	GAIN	THREE HOLD	WIND TOP	NAME	COMMENT
4	4	0266	0	92	200	7.25	2	1550	Merced	
"	"	"	"	"	"	"	"	1550	"	
"	"	"	"	"	"	"	"	1550	"	05:47 u/r ← nummeriert nummerierte
"	"	"	"	"	"	"	"	1650	"	
"	"	"	"	"	"	7.0	2	1650	"	
"	"	"	"	"	"	7.0	2	1650	"	06:39 u/r G
"	"	"	"	"	"	"	"	1600	"	
"	"	"	"	"	"	"	"	1800	"	
"	"	"	"	"	"	"	"	2000	"	Umpfandeln in 1000 4
"	"	"	"	"	"	"	"	"	"	CHANNEL SELECT P/R/M/S
"	"	"	"	"	"	"	"	2900	Marcel	
"	"	"	"	"	"	"	"	2450	"	
"	"	"	"	"	"	"	"	2350	"	
"	"	"	"	"	"	"	"	2200	"	
"	"	"	"	"	"	"	"	1900	"	
"	"	"	"	"	"	"	"	2000	"	Vergleich 07 (nicht auf Disc eingetrag.)
"	"	"	"	"	"	"	"	2150	"	
"	"	"	"	"	"	"	"	1900	"	
"	"	"	"	"	"	"	"	2200	"	
"	"	"	"	"	"	"	"	"	"	PC abgestimmt
"	"	"	"	"	"	"	"	2300	Steffi	1003: Wir stehen fest.
"	"	"	"	"	"	"	"	"	"	stehen immer noch
"	"	"	60	"	"	"	"	"	"	Station hat vergessen Drucker auszuschalten
"	"	"	0	"	"	"	"	"	"	Feld Station
"	"	"	"	"	"	"	"	2200	"	
"	"	"	"	"	"	"	"	"	"	großer Tiefsprung bis 4
"	"	"	"	"	"	"	"	2600	"	
"	"	"	"	"	"	"	"	2700	"	
"	"	"	"	"	"	"	"	"	"	Absturz
"	"	"	"	"	"	"	"	2500	"	
"	"	"	"	"	"	"	"	2300	"	
"	"	"	"	"	"	"	"	2000	Birte	
"	"	"	"	"	"	"	"	1700	"	
"	"	"	"	"	"	"	"	"	"	Absturz 12:28:31
"	"	"	"	"	"	"	"	1500	"	
"	"	"	"	"	"	"	"	1500	"	

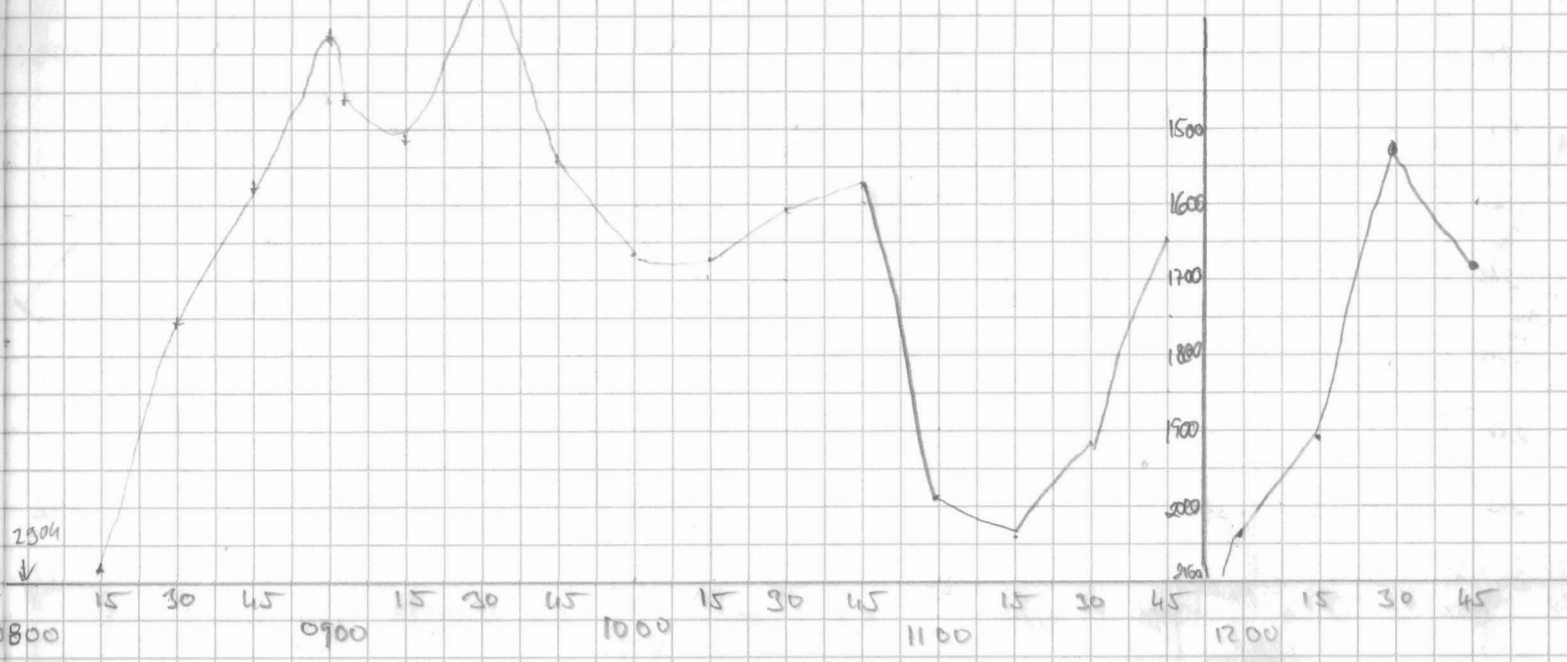

DATE	TIME	LAT	LONG	PS DEPTH	HS DEPTH	SPEED	CORRE	MAX AMPL	MODE
26.12	13.00	69°41.826S	1°35.865E	2246.6	2263.3	6.1	259.3	270.6	4
	13.15	69°42.349S	1°31.300E	2404.2	2420.0	6.3	249.7	428.8	4
	13.30	69°42.896S	1°27.179E	2358.8	2374.0	6.3	246.2	603.1	4
	13.45	69°43.674S	1°22.487E	2310.8	2327.0	5.3	246.8	441.3	4
	14.00	69°44.140S	1°18.924E	-	1875.0	4.8	316.1	348.3	2
	14.12								
	14.15	69°42.885S	1°17.628E	2149.0	2149.0	5.6	340.5	840.6	4
	14.30	69°41.785S	1°15.489E	-	2136.0	5.5	326.5	286.3	4
	14.45	69°40.496S	1°12.897E	-	1752.0	5.8	322.1	1830.0	4
	15.00	69°39.045S	1°16.137E	-	1853.0	5.9	328.7	286.9	4
	15.15	69°38.574S	1°06.972E	1439.4	1502.0	5.8	86.6	605.6	4
	15.30	69°38.052S	1°14.633E	2487.0	2507	5.3	78.1	241.9	4
	15.45	69°37.801S	1°17.968E	240.5	2716.0	5.6	72.1	1386.3	4
	16.00	69°37.282S	1°21.468E	1433.2	2067.0	5.5	64.3	1200	4
	16.01								
	16.15	69°36.587S	1°26.054E	1439.4	1959.0	5.5	72.9	448.8	4
	16.30	69°36.092S	1°29.385E	1433.4	1800.0	5.7	70.2	853.8	4
	16.45	69°35.563S	1°33.070E	1439.4	1713.0	5.4	66.9	520.6	4
	17.00	69°35.119S	1°36.088E	1439.4	1712.0	5.3	67.4	1341.9	4
	17.15	69°34.532S	1°40.007E	1439.3	1840.0	5.3	66.3	2617.5	4
	17.30	69°34.050S	1°43.211E	1439.3	2008.0	5.6	66.3	978.1	4
	17.45	69°33.418S	1°46.563E	2142.4	2157.0	5.6	84.4	361.3	4
	17.58	69°33.015S	1°50.00E	2304	2309	5.3	74	355	4
	18.15	32.61	53.56	2935	2947	5.4	60	1623	4
	18.30	31.92	56.66	2713	2747	4.9	70	302	4
	18.45	31.45	2°00.25E	2414	2424	5.4	67	1174	4
	19.00	69°30.915S	2°03.86E		2233	5.3	66	621	4
	19.15	30.36	07.36	2233	2240	5.7	66	1983	4
	19.30	29.84	10.88	2359	2372	5.5	77	246	4
	19.45	30.68	11.45	2335	2348	4.7	210	492	4
	20.00	31.79	09.95	2172	2185	3.9	185	249.2	4
	20.15	32.92	09.53	2034	2074	6.0	179	358.1	4
	20.30	34.25	09.97	1439	1990	5.3	177	1279	4
	20.45	35.55	10.08	1439	1981	5.3	170	420	4
	21.00	36.76	10.98	1908	1946	5.3	186	165	4
	21.15	37.91	10.17	2103	2108	5.3	336	213	4
	21.30	38.39	09.20	2598	2606	4.9	248	990	4

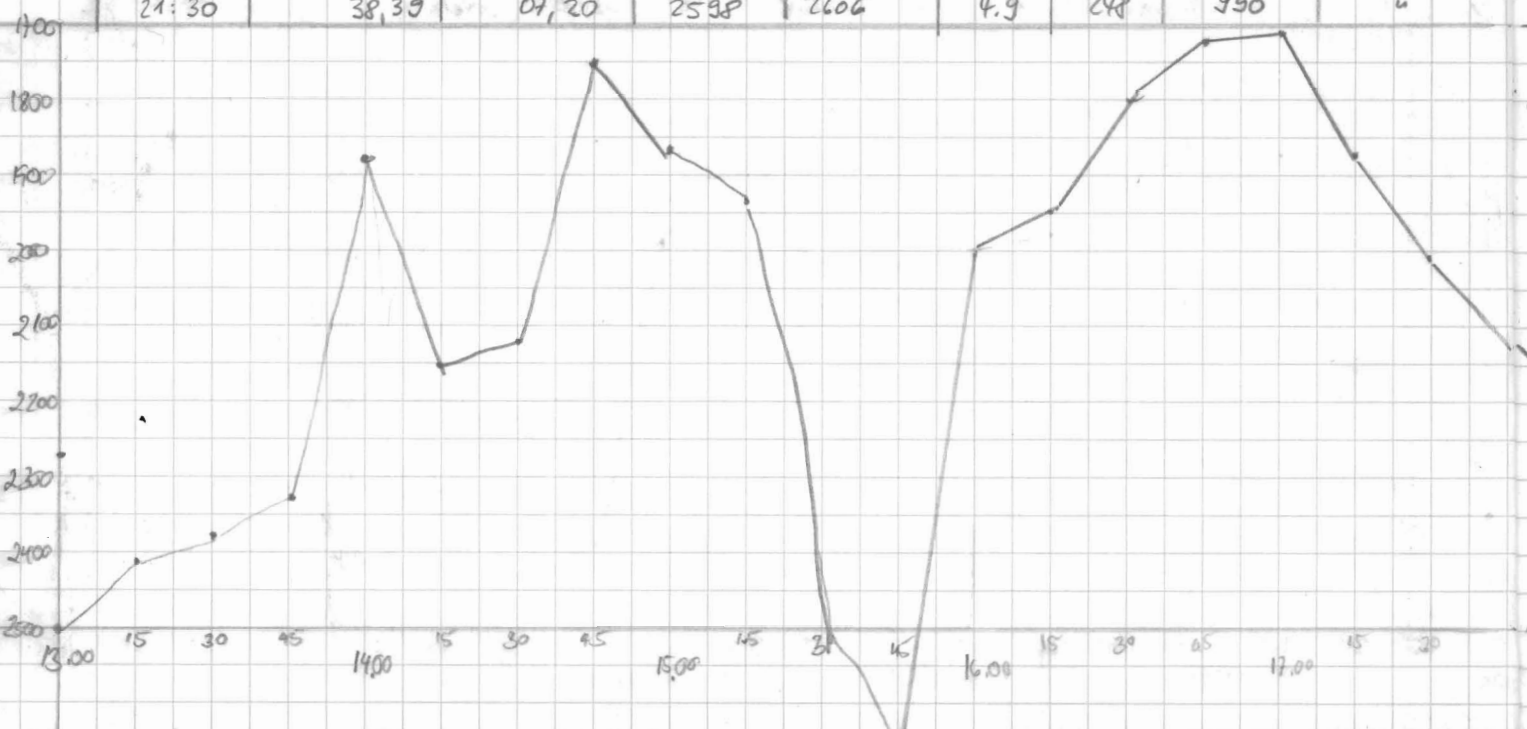

FREQ	PULSE	PEL LENGTH	LMT TIME	HD	WIND RANGE	GRN	THRESH	WIND TOP	NAME	COMMENT
4	4	0266	0		200	7.25	2	2000	Birke	
"	"	"	"	"	"	"	"	2350	"	
"	"	"	"	"	"	"	"	2300	"	
"	"	"	"	"	"	"	"	2300	"	
"	"	"	"	"	"	"	"	1800	Maisha	14:09 WP 08 Window - Aneak abgas fuer
"	"	"	"	"	"	"	"	2000	"	
"	"	"	"	"	"	"	"	260	"	
"	"	"	"	"	"	"	"	1700	"	
"	"	"	"	"	"	"	"	1900	"	
"	"	"	"	"	"	"	"	1900	"	WP 09
"	"	"	"	"	"	"	"	2400	"	
"	"	"	"	"	"	"	"	2600	"	
"	"	"	"	"	"	"	"	1900	B Mack	
"	"	"	"	"	"	"	"	1830	B Mack	17:48 Absturz >
"	"	"	"	"	"	"	"	1750	"	17:58 Restart
"	"	"	"	"	"	"	"	1670	"	
"	"	"	"	"	"	"	"	1680	"	
"	"	"	"	"	"	"	"	1810	"	
"	"	"	"	"	"	"	"	1760	"	
"	"	"	"	"	"	"	"	2100	"	
4	4	266	0	G	200	7.00	2	2140	NL	
"	"	"	"	"	"	"	"	2800	NL	
"	"	"	"	"	"	"	"	2700	"	
"	"	"	"	"	"	"	"	2400	"	18:45 Absturz > Restart
"	"	"	"	"	"	"	"	2100	"	
"	"	"	"	"	"	"	"	2100	"	
"	"	"	"	"	"	"	"	2250	"	19:32 WP 10
"	"	"	"	"	"	"	"	2300	"	
"	"	"	"	"	"	"	"	2100	Auett	
"	"	"	"	"	"	"	"	2000	Auett	
"	"	"	"	"	"	"	"	1950	Auett	
"	"	"	"	"	"	"	"	1900	Auett	
"	"	"	"	"	"	"	"	1850	Auett	
"	"	"	"	"	"	"	"	2050	Auett	21:19 WP 11
"	"	"	"	"	"	"	"	2000	Auett	

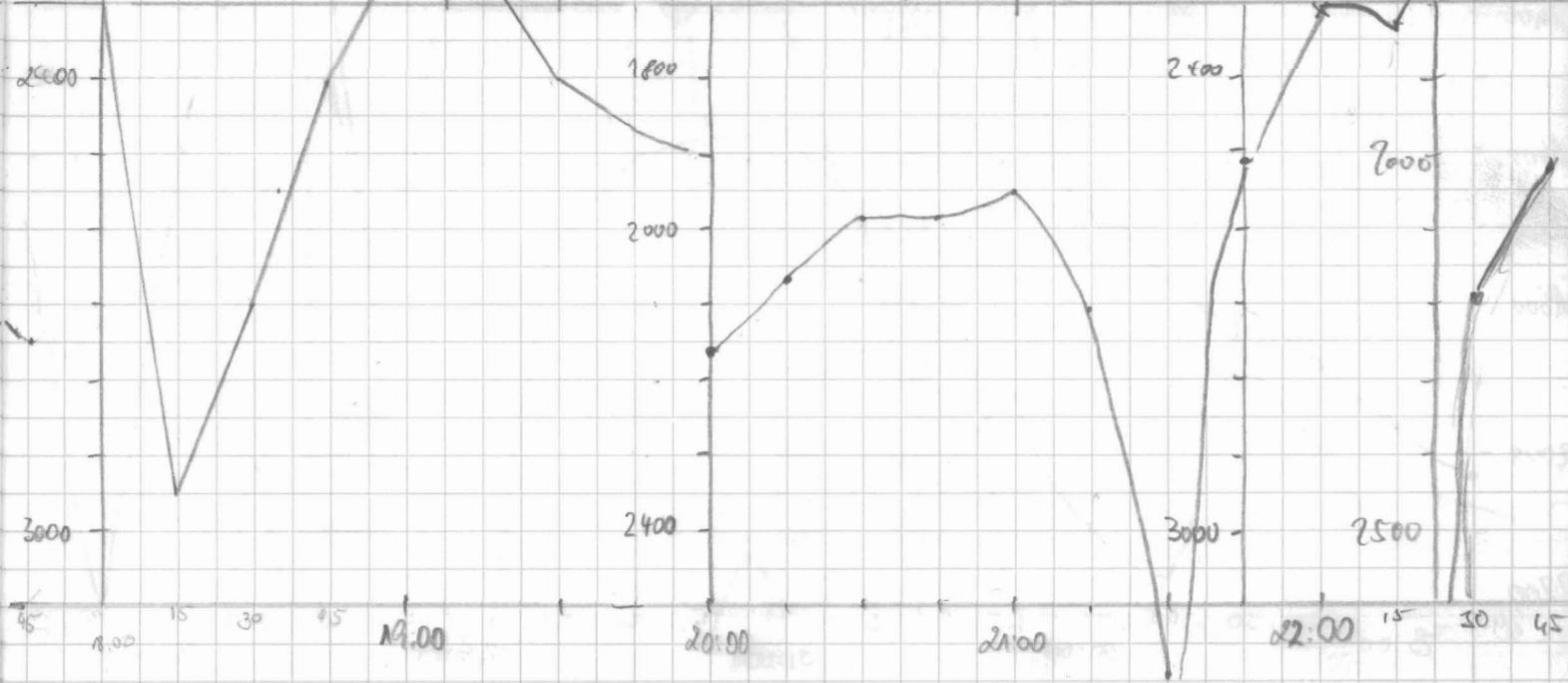

DATE	TIME	LAT	LONG	PS DEPTH	HS DEPTH	SPEED	COURSE	MAX AMPL	MODE
26.12.	21:45	69°38.80S	2°03.86E	2676	2529	4.9	228	246	4
	22:00	69°38.99S	2°00.34E	2303	2316	5.9	257	426	"
	22:15	69°39.16S	1°57.06E	0	2348	5.3	228	2317.5	"
	22:30	69°37.7	1°52.8E	0	2196	4.3	252	2150	"
	22:40	69°39.8S	1°51.5E	2053	2071	4.5	261	561	"
	22:45	69°39.9S	1°50.8E	0	2037	4.5	255	1383	"
	23:00	69°40.1S	1°48.4E	1439	1965	1.6	253	2245	"
	23:15	69°40.4S	1°46.6E	1439	1885	3.3	226	6227	4
	23:30	69°40.8S	1°46.2E	1439	1806	7.0	62.8	581	4
	23:45	69°40.3S	1°52.5E	1439	2152	8.8	128.5	1247	4
27.12.	00:00	69°41.2'S	1°57.1'E	2094	2098	10.8	114.5	805	"
	00:15	69°42.600S	1°05.540E		1921	11.0	116.3	400	"
	00:17	69°42.713S	1°06.257E						"
	00:28	69°43.587S	1°08.335E		2010	9.7	97.3	400	"
	00:46	69°43.597S	1°09.353E	1662	1667	10.0	206.9	390	"
	01:00	69°43.600S	1°02.916E	1567	1573	10.3	263.3	450	4
	01:30	69°45.308S	1°57.619E	1557	1602	11.1	87	650	"
	01:45	69°45.264S	1°05.907E		1913	11.0	85.8	300	"
	02:02	69°46.800S	2°07.500E		2277	9.5	97.7	2000	4
	02:15	69°46.856S	2°03.652E	2017	2021	10.4	97.7	400	"
	02:30	69°46.900S	2°06.241E	1344	1358	10.4	271	3700	4
	02:46	69°48.078S	2°03.116E	1102	1103	10.2	81	300	4
	03:00	69°48.000S	2°00.400E	1584	1589	10.9	85.3	520	4
	03:15	69°47.990S	2°08.286E	2203	2209	10.9	86.5	513	4
	03:30	69°48.014S	2°10.204E		1657	10.9	89.0	315	4
	03:45	69°46.313S	2°19.421E		1851	11	97	260	4
	04:00	69°45.497S	2°19.787E	1783	1787	11.3	34	400	4
	04:15	69°47.046S	2°23.354E	1733	1743	10.8	76.1	300	4
	04:30	69°47.575S	2°30.034E	2275	2286	10.5	260	2025	4
	04:45	69°38.267S	2°30.615E	2279	2541	9.7	26.1	1300	4
	05:47	69°31.324S	2°29.013E		2709	7.5	328	1200	4
	06:00	69°28.488S	2°26.046E	2124	2135	11.0	344.0	850	4
	06:15	69°26.119S	2°22.536E	2384	2389	9.8	316.9	1472	4
	06:35	69°25.373S	2°16.800E	2559	2572	11.0	324	1500	4
	06:45	69°22.276S	2°14.351E		2644	6.0	324		
	07:01	69°19.722S	2°09.314E		3212	10.6	314	600	4
	07:30	69°14.830S	2°07.454E	3389	3395	10.8	359	1750	"
	07:36	13724S	2°07.417E						

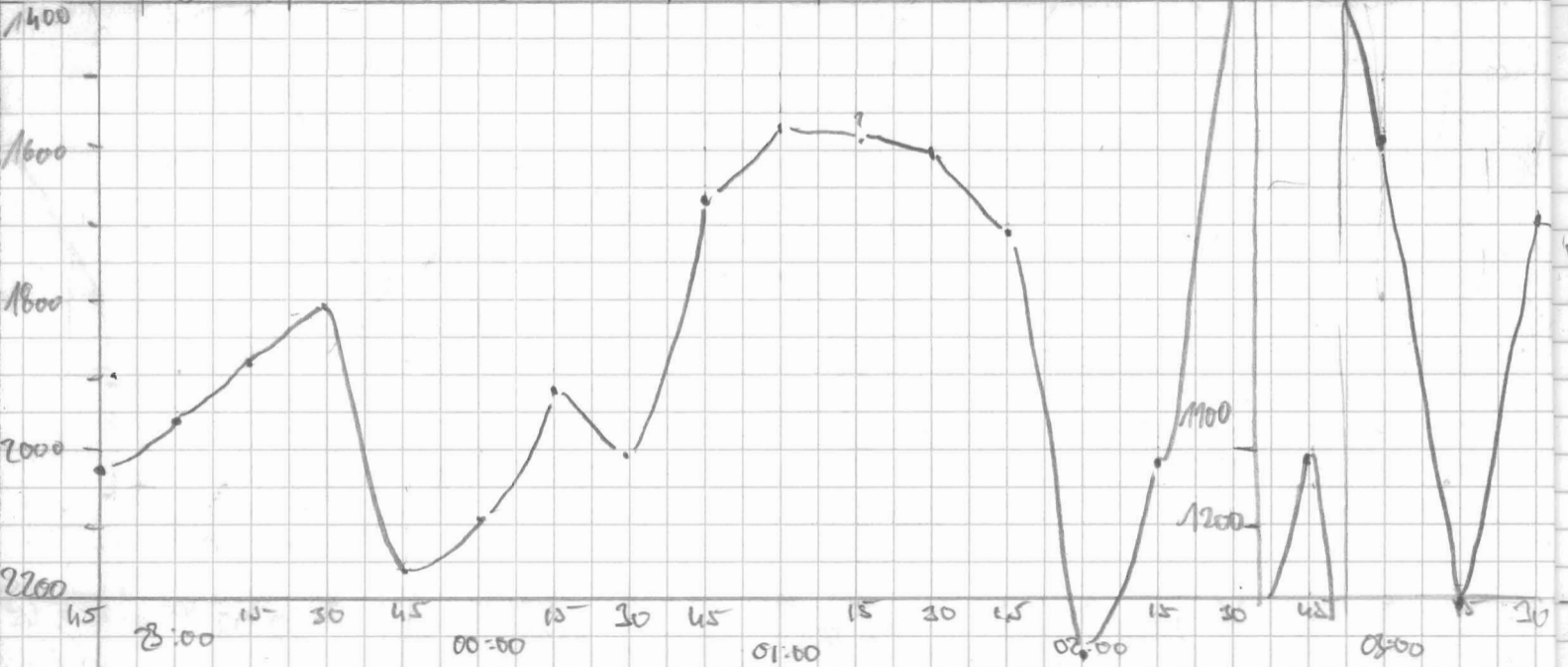

FREQ	PULSE	REC LENGTH	UNIT TIME	HD	WIND RANGE	GAIN	THRESH	LINK TOP	UNITE
4	4	0266	0		200	6.75	2	2500	Melt
"	"	"	"		"	"	"	2250	Material
"	"	"	"		"	7.0	"	2200	"
"	"	"	"		"	7.1	"	2200	"
"	"	"	"		"	7.3	"	2000	"
"	"	"	"		"	"	"	2000	"
"	"	"	"		"	"	"	1900	"
"	"	"	"		"	"	"	1850	"
"	"	"	"		"	"	"	1700	"
"	"	"	"		"	"	"	2050	"
"	"	"	"		"	"	"	2000	"
"	"	"	"		000	7	2	1850	Seifen
"	"	"	"		"	7	2	1850	WP13
"	"	"	"		"	7	1.5	1600	01:07 WP14
"	"	"	"		"	7.5	2.0	1500	WP16
"	"	"	"		"	7.0	2.0	1500	WP17
"	"	"	"		"	"	"	1850	WP18
"	"	"	"		"	7.5	2	1000	02:37 WP19
"	"	"	"		"	7.5	2	1000	WP20
"	"	"	"		"	"	"	1500	WP21 03:36
"	"	"	"		"	7.0	3	2100	WP22
"	"	"	"		"	6.75	3	1600	WP23
"	"	"	"		"	6.75	3	1600	WP24
"	"	"	"		"	6.75	3	1700	WP25
"	"	"	"		"	7.75	3	1700	WP26
"	"	"	"		"	7.0	3	2100	WP27
"	"	"	"		"	7.0	3	2100	WP28
"	"	"	"		"	7.0	3	2500	WP29
"	"	"	"		"	"	"	2650	WP30
"	"	"	"		"	"	"	3100	WP31
"	"	"	"		"	6.75	"	3300	WP32

Rechnerabsturz
WP 12 Ende Seismika

Absterz 15:40 >H>
NEUSTART
Umschalt auf Modus

01:04 Parameter
selbst berechnet
Link x angeschlossen
02:10 WP18
02:37 WP19
02:44
WP20
WP21 03:36

Link x angeschlossen >H>
Neustart 04:09 WP22
04:19 WP23
NEUSTART NACHDEM
KRAFTIGE SPRUNGE
(DYKIE)? GETRUDEN
WURDE BEI
69°37.426 2029.833E

07:05 WP25

Absterz .06 + 100 / FC >>

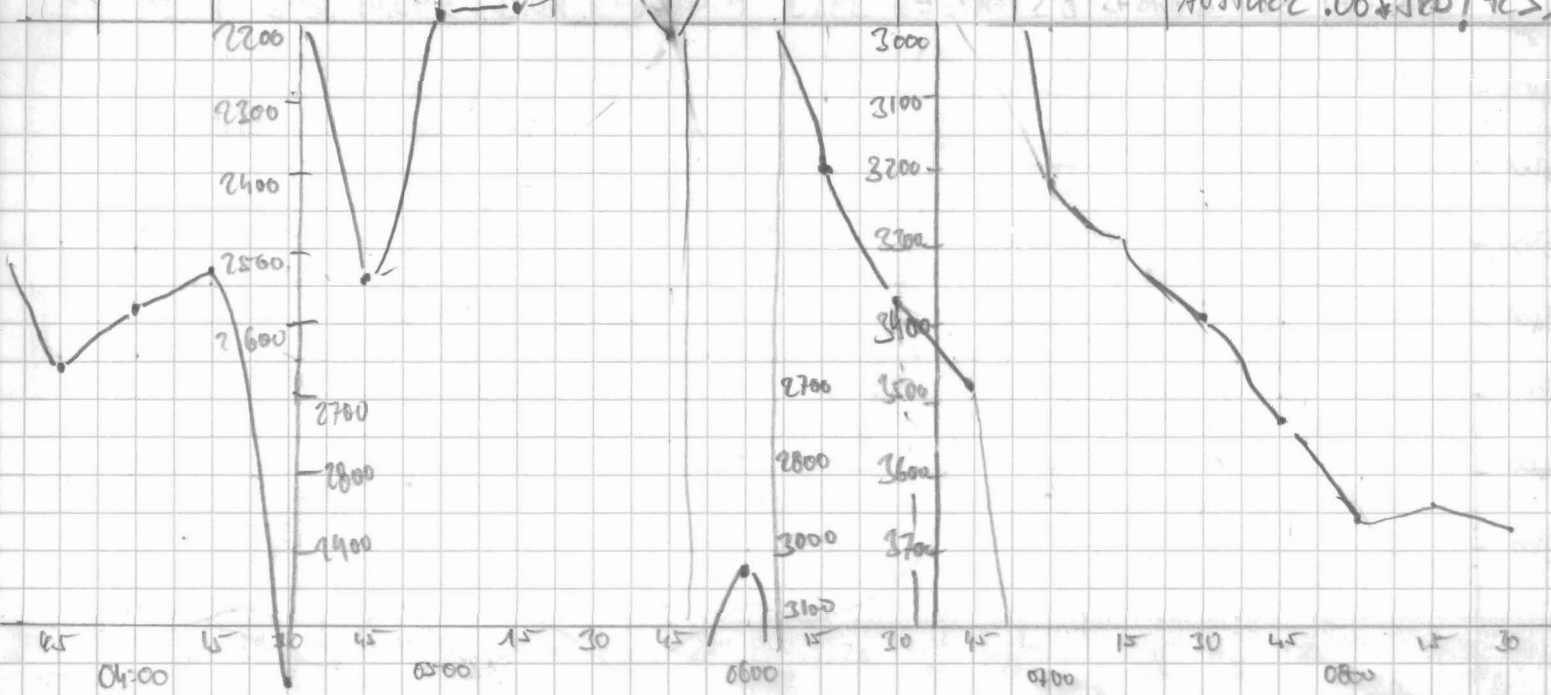

DATE	TIME	LAT	LONG	PS DEPTH	HS DEPTH	SPEED	COURSE	MAX AMPL	MODE
27.12	07:45	69°12.66S	2°06.904E	3531	3531	9.1	350	800	4
	08:03	69°10.082S	2°05.076E	3645	3659	8.3	35.7	1100	4
	08:15	69°08.353S	2°03.205E	3629	3644	10.4	346.1	1470	4
	08:30	69°05.933S	2°02.064E	3663	3672	10.8	342.4	1221	-
	08:47	69°04.121S	1°59.695E	-	3725	7.6	290.9	886	-
	09:00	69°04.620S	1°55.453E	-	3708	8.2	26.2	603	-
	09:15	69°05.758S	1°54.295E	3534	3543	6.4	103.7	1455	-
	09:25								
	09:30	69°05.448	1°52.005E	3435	3451	5.1	260	1290	-
	09:46	69°05.856	1°48.176E	3364	3374	6.1	294.6	990	-
	10:00	69°04.668	1°47.303E	3385	3428	6.9	349.8	1098	-
	10:15	69°02.863	1°46.089	3518	3400	6.5	342.0	1463	-
	10:30	69°00.31	1°45.319E	3688	3695	11.1	52.8	1875	-
	10:40								
	10:45	68°50.686	1°47.400E	3767	3774	5.7	35.8	2750	4
	11:03	68°59.281S	1°48.956E	3782	3796	5.6	293.6	1544.4	"
	11:15	68°58.886S	1°47.079E	3792	3802	5.3	358.9	1136.9	"
	11:28								
	11:33	68°58.824S	1°49.740E	3854	3866	4.9	189.7	2165	"
	11:45	68°59.071S	1°47.639E	3781	3800	5.7	327.3	1673	"
	12:00	68°57.740	1°47.715E	3849.5	3863	5.5	312.6	1578.8	"
	12:15	68°58.439S	1°46.213E	3752.8	3775	9.4	124.2	1415.6	1
	12:30	68°52.761S	1°47.784E	3845.2	3860	5.3	311.7	1182.8	"
	12:45	68°58.401S	1°46.120E	0	3781	5.8	138.5	643.1	"
	13:05	68°52.344S	1°48.169E	3794.5	3805	5.8	31.5	1437.5	"
	13:12								
	13:15	68°52.047S	1°47.987E	38243	38320	0.4	219.4	1265.6	"
	13:25	68°58.179S	1°48.033E	3813	3835	4	168	1550	4
	14:14	68°58.490S	1°47.718E	3778	3793	9.9	30.1	700	4
	14:30	68°56.573S	1°41.637E	3863	3884	9.8	313	1187	"
	14:45	68°54.667S	1°36.491E	3853	3866	10.1	314	1550	"
	15:00	68°53.815S	1°30.890E	3906	3953	5.6	263	637	"
	15:15	68°54.331S	1°25.476E	4004	4210	5.5	265	10237	"
	15:30	68°54.631S	1°22.014E	3984	4017	4.6	241	528	"
	15:45	68°55.004S	1°16.850E	4014	4023	8.5	270	2505	"
	16:00	68°55.035S	1°10.436E	4062	4075	10.9	268	1615	"
	16:15	68°55.045S	1°02.625E	4058	4072	9.7	300.0	946	"
	16:30	68°54.757S	0°57.132E	3953	4166	10.3	273.0	695	"

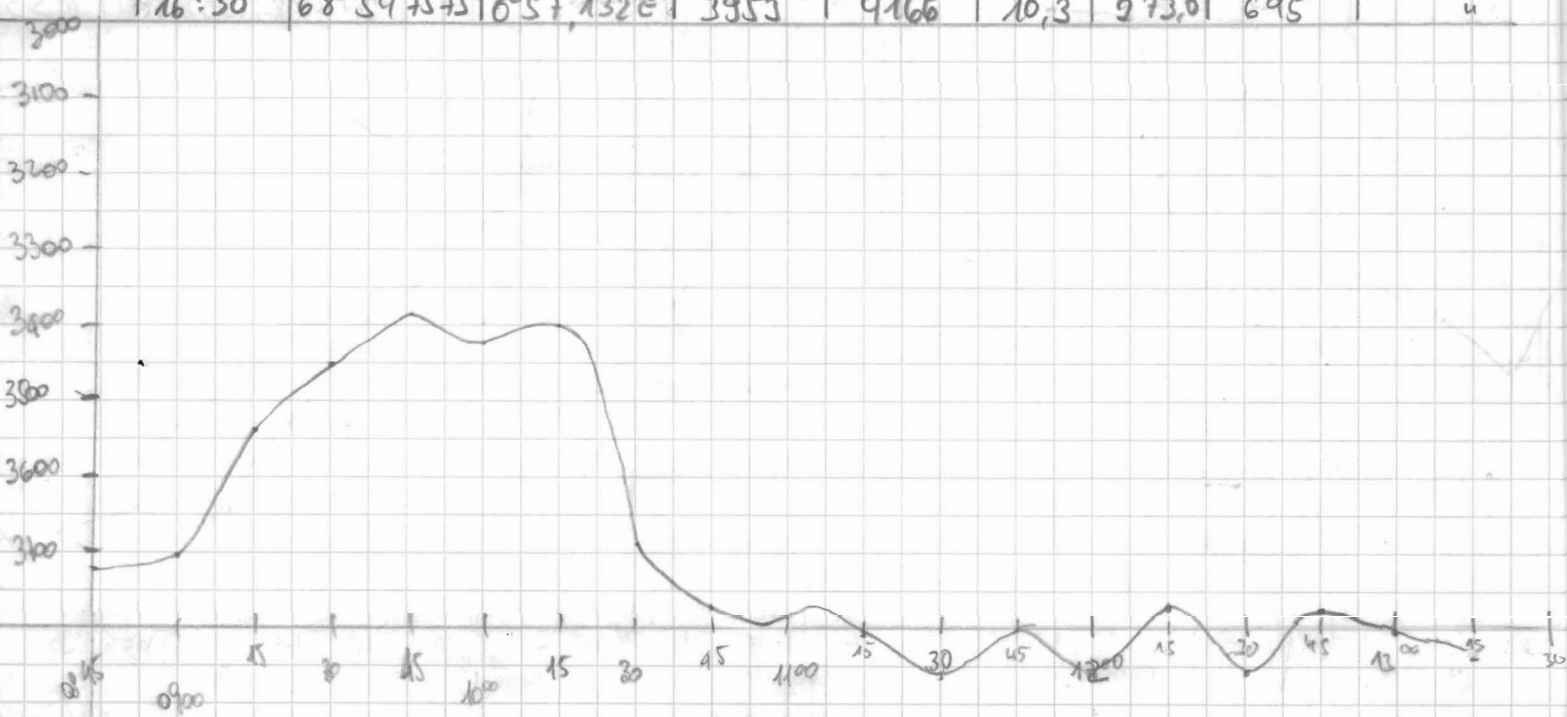

FREQ	PULSE	REC LENGTH	WAIT TIME	HD	WIND RANGE	GMN	THRES	LINO TOP	NAME	COMMENTS
4	4	0.65	0	4:2	900	6.2	3	3500	Joffe	
								3600		
						7.0	3	3500	Max	
								3500	Max	
								3550	Max	
								3650	Max	
								3500	Max	
								3300	Max	Rückwärts
									Max	Vorwärts
									Penny	
								3400	Penny	
								3500	Penny	
										Systemabsturz
"	"	"	"	"	"	"	"	3763	Ralf	
"	"	"	"	"	"	"	"	3782	"	Voll-Kreis
"	"	"	"	"	"	"	"	3770	"	Systemabsturz
"	"	"	"	"	"	"	"	3852	"	
"	"	"	"	"	"	"	"	3781	"	
"	"	"	"	"	"	"	"	3849.5	"	
"	"	"	"	"	"	"	"	3700	Ollo	
"	"	"	"	"	"	"	"	3700	"	
"	"	"	"	"	"	"	"	3700	"	
"	"	"	"	"	"	"	"	3700	"	
"	"	"	"	"	"	"	"	3700	"	Auflösung von 12:55 kam die
"	"	"	60	"	"	"	"	3700	"	STATIONSMODUS &
"	"	"	"	"	"	"	"	3800	Rechnita	WEITERFANDET
"	"	"	"	"	"	"	"	3900	"	
"	"	"	"	"	"	"	"	"	"	
"	"	"	"	"	"	"	"	"	"	Systemabsturz
"	"	"	"	"	"	"	"	"	B. Alack	
"	"	"	"	"	"	"	"	"	"	
"	"	"	"	"	"	"	"	3950	"	

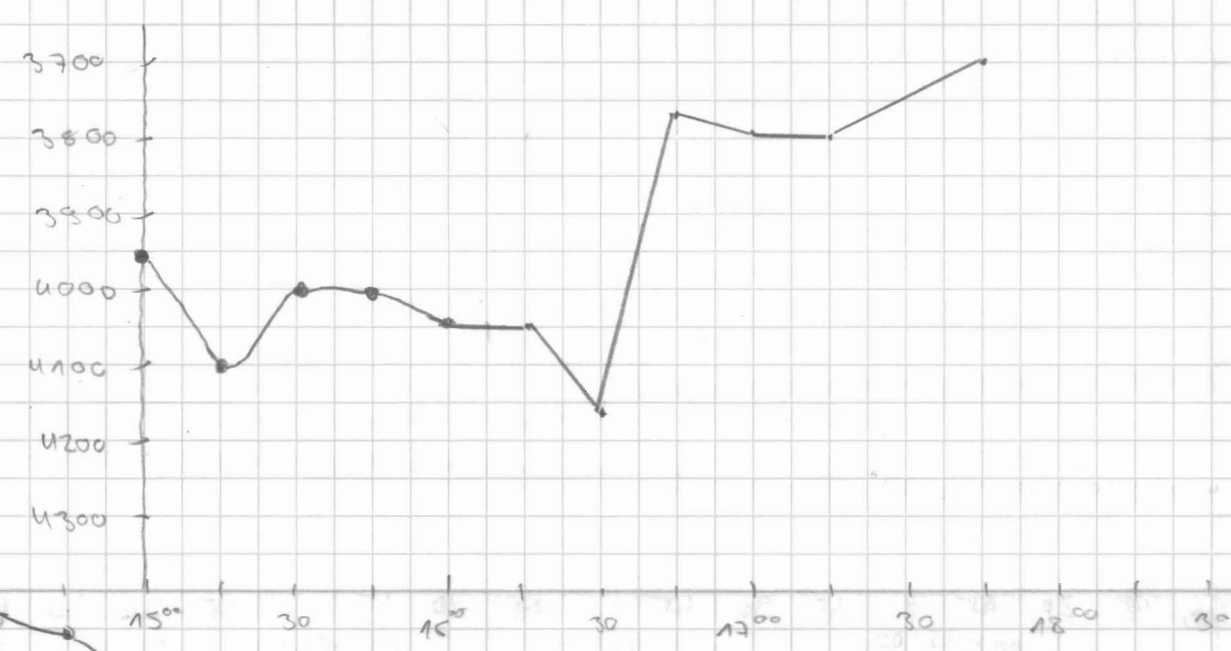

DATE	TIME	LAT	LONG	PS DEPTH	HS DEPTH	SPEED	CORE	MAX AMPL	MODE
27.12	16:45	68°54'688S	0°52'873E	3905.8	3786	3.6	286.2	985.6	4
	17:00	68°54'870S	0°51'044E	3775.5	3799	3.4	212.0	776.9	"
	17:15	68°54'915S	0°49'555E	3742.0	3799	5.5	205.5	830.6	"
	17:45	69°56'383S	0°45'213E	3862.5	3682	8.5	300.4	2495	"
	17:50								
	18:00								
	18:05	68°55'523S	0°39'651E	3867	-	6.9	956	5000	"

WESTLICHE WEDDELSEE

31.12.	14:17	69° 00'35	28° 48' 207	4659	4667.9	6.9	289	4240	4
"	14:30	69° 00' 611S	28° 51' 255W	4655	4665.0	7.9	288.4	7542	"
	14:45	69° 00' 006S	28° 57' 324W	4656	4665	9.1	273.4	712.5	"
	15:00	68° 59' 999S	29° 04' 152W	4657	4661	8.8	270.1	3460	"
	15:15	69° 00' 003S	29° 10' 508W	4648	4655	9.4	270.5	3725	"
	15:30	68° 59' 999S	29° 18' 043W	4645	4653	10.2	269.8	3687	"
	15:45	69° 00' 010S	29° 24' 530W	4639	4650	9.9	272.7	4287.5	"
	16:00	68° 59' 996S	29° 31' 378W	4634	4643	9.4	269.5	3257.5	"
	16:15	69° 00' 015S	29° 37' 308W	4632	4642	9.8	271.3	3230.0	"
	16:30	69° 00' 400S	29° 42' 100W	4628	4634	11.2	278.2	2520.0	"
	16:45	69° 00' 460S	29° 47' 573W	4623	4629	10.0	287.7	4802.2	"
	17:00	69° 00' 041S	29° 53' 844W	4616	4623	9.1	274.1	4462.5	"
	17:15	68° 59' 992S	30° 00' 585W	4616.3	4622	10.5	269.1	5607.5	"
	17:30	69° 00' 010S	30° 08' 197W	4614	4619	10.3	272	2575	"
	17:40	68° 59' 999S	30° 12' 232W						
	17:45	68° 59' 995S	30° 14' 570W	4611.4	4618	10.8	269	9800	"
	18:00	68° 59' 995S	30° 20' 840W	4608	4614	9.7	270	6000	"
	18:05								
	18:19	68° 59' 996S	30° 30' 394W	4603	4623	10.0	267.5	3582.5	"
	18:35	69° 00' 221S	30° 40' 632W	4609	4618	4.3	170.1	2610.0	"
	18:45	69° 00' 357S	30° 40' 570W	4608	4615	4.6	178.0	1721.0	"
	19:00	69° 00' 617S	30° 46' 469W	4617.3	4621.0	9.7	274.0	1520.6	"
	19:15	68° 59' 999S	30° 53' 500W	4618	4621	10.6	269.2	6030	"
	19:31	68° 59' 996S	31° 00' 770W	4629	4640	10.1	272	9000	"
	19:45	68° 59' 996S	31° 07' 070W	4558	4568	9.7	268.5	3100	"

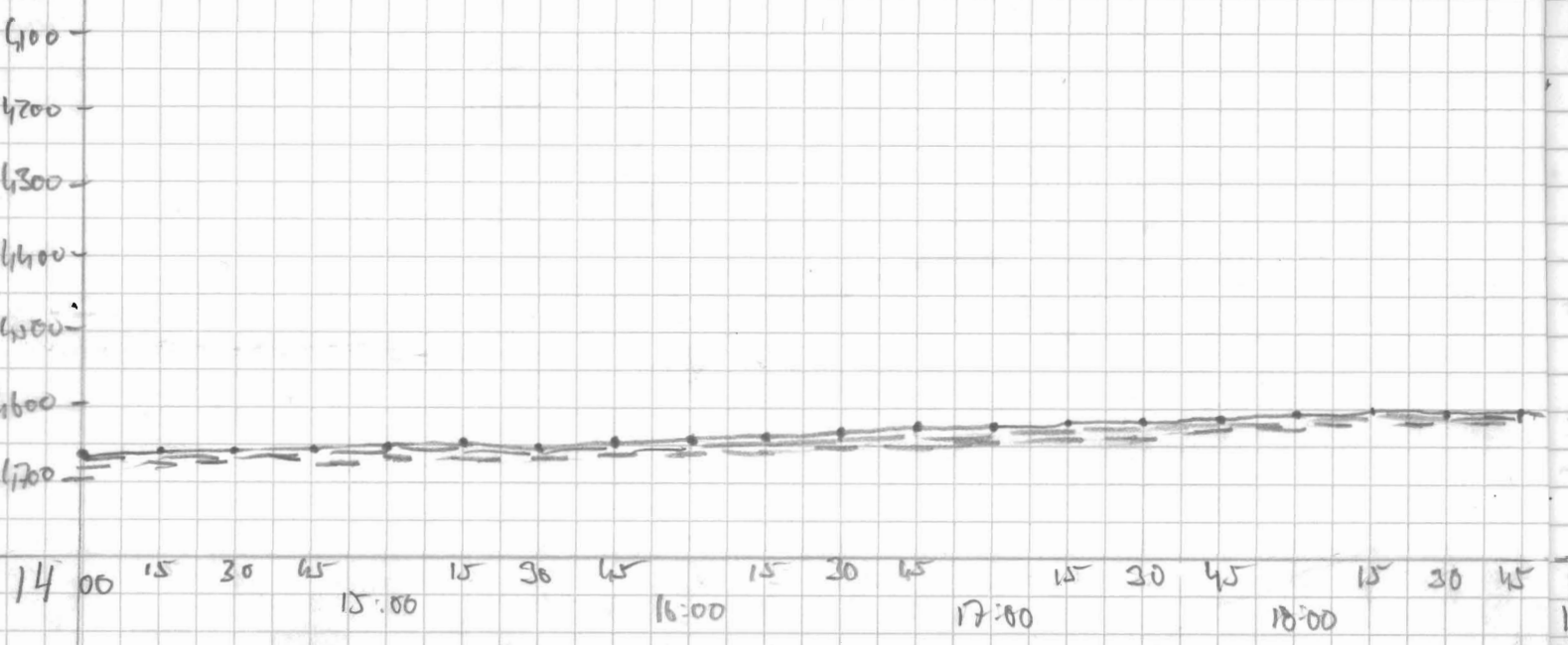

IPREQ	PLANE	PEL LENGTH	UNIT TIME	HP	UNIFORM RANGE	GRAV	THRES	UNIFORM TOP	VALUE	COMMENTS
4	4	0.286	60	6:2	200	6.5	3	3740	B. Mack	
"	"	"	"	"	"	7.5	"	"	"	
"	"	"	"	"	"	"	"	"	"	
"	"	"	"	"	"	"	"	3750	"	
									"	Absturz >
								3790		ENDE Ausgeschaltet

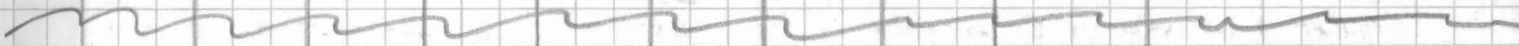

4	4	0.266	0	6.4	200	5.0	4	4600	Suffen	
"	"	"	"	"	"	"	"	"	Max	
"	"	"	"	"	"	"	"	"	Max	
"	"	"	"	"	"	4.75	"	"	Max	
"	"	"	"	"	"	5.0	"	"	Max	
"	"	"	"	"	"	5.4	"	"	Max	
"	"	"	"	"	"	"	"	"	Max	
"	"	"	"	"	"	"	"	"	Max	
"	"	"	"	"	"	"	"	"	Max	
"	"	"	"	"	"	"	"	4600	Brite	
"	"	"	"	"	"	5.3	2.8	4600	"	
"	"	"	"	"	"	"	"	4600	"	
"	"	"	"	"	"	"	"	4600	"	
"	"	"	"	"	"	"	"	4550	"	
"	"	"	"	"	"	"	"	5150	"	
"	"	"	"	"	"	"	"	"	Suffen	
"	"	"	"	"	"	"	"	"	Suffen	could + encountered
"	"	"	"	"	"	"	"	"	Suffen	2x Neustart
"	"	"	"	"	"	5.5	1	4550	Suffen	
"	"	"	"	"	"	"	"	"	B. Mack	Neustart
"	"	"	"	"	"	"	"	4550	Bernhard	
"	"	"	"	"	"	"	"	"	Bernhard	
"	"	"	"	"	"	"	"	"	Bernhard	
"	"	"	"	"	"	"	"	"	Bernhard	
"	"	"	"	"	"	"	"	4450	Suffen	
"	"	"	"	"	"	5.5	1	4550	Suffen	
"	"	"	"	"	"	5.5	1	4500	Suffen	

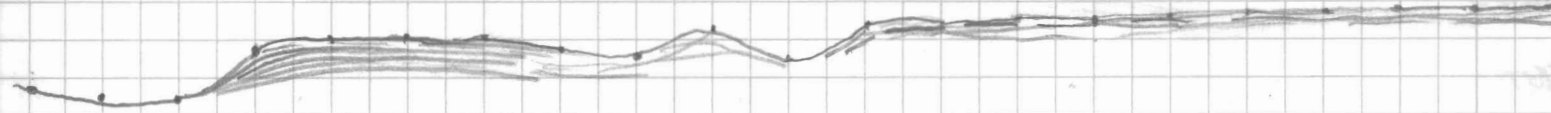

19:00 20:00 21:00 22:00 23:00

DATE	TIME	LAT	LONG	FS DEPTH	HS DEPTH	SPEED	COURSE	MAX AMP	MODE	
21.12	20:00	69°00'01.3S	31°13'09.00W	4538	4510	10.7	269.4	4560	u	
	20:15	68°59'00.00S	31°21'16.34W	4563	4550	10.2	271.6	3760	u	
	20:30	68°59'999S	31°28.602W	4548.0	4557.0	9.9	271.4	2785.0	u	
	20:45	68°59'999S	31°35.374W	4556.1	4564.0	9.4	271.4	4987.0	u	
	21:00	68°59'999S	31°42.140W	.0	4575.0	8.6	272.6	3362.5	u	
	21:15	68°59'992S	31°48.496W	4602.4	4615.0	9.8	269.5	2512.5	u	
	21:30	69°00'003S	31°55.872W	4543.9	4546.0	10.2	270.7	2190.0	u	
	21:45	68°59'989S	32°03.371W	4538.1	4545.0	10.2	270.4	3332.0	u	
	22:00	69°00'003S	32°10.570W	4534	4538	10.3	270.2	3540.0	u	
	22:15	68°59'999S	32°19.222W	4529.9	4539.0	10.2	270.6	3322.5	u	
	22:20									
	22:30	68°59'999S	32°24.403W	4526.3	4533.0	10.5	269.7	4290.0	u	
	22:45	68°59'999S	32°32.025W	4523.3	4534.0	10.3	271.0	4880.0	u	
	23:00	68°59'996S	32°38.938W	4521.2	4526.0	10.3	269.1	3780.0	u	
	23:15	68°59'992S	32°45.306W	4517.0	4526.0	10.5	269.7	3627.5	u	
	23:30	68°59'995S	32°52.285W	4514.8	4523.0	9.8	271.4	4132.5	u	
	23:45	68°59'997S	32°59.281W	4512	4518	9.5	269	4815	u	
	23:59	69°00'17.5S	33°05.211W	4512	4521	8.6	272	3897	u	
	1.1.02	0:15	69°06'08.3S	33°11.635W	4510.2	4517.0	7.3	284.9	8397.5	u
		0:30	69°06'0.3S	33°18.022W	4508.0	4516.0	11.1	270.0	8625.0	u
		0:45	69°00'0.3S	33°25.165W	4506.2	4515.0	10.9	272.0	4272.0	u
		1:00	68°59'9.3S	33°32.254W	4504.2	4515.0	10.1	269.1	3542.5	u
		1:15	68°58'33.3S	33°39.103W	4501	4509	10.3	270	3735	u
1:30		68°53'18.9S	33°45.785W	4499	4506	9.3	267	4995	u	
01:32		68°59'996S	33°46.916W							
01:39		68°59'986S	33°49.211W	4496	4505	8.7	265.5	6000	u	
01:46		68°59'992S	33°52.846W	4495	4505	8.7	265.5	4700	u	
01:55		69°00'01.3S	33°56.167W	4491	4497	10.5	268.3	1800	u	
02:08		69°00'51.5S	34°01.285W	4488	4499	8.3	184.2	4235	u	
02:15		69°01'57.1S	34°02.572W	4485	4492	10.0	275.1	4900	u	
02:30		69°01'63.2S	34°08.949W	4479.5	4488	9.8	280.2	4262.5	u	
02:45		69°00'90.7S	34°14.975W	4476.0	4483	7.9	282	778.8	u	
03:00		69°00'37.4S	34°21.101W	4470.5	4477	7.7	287.7	1286.3	u	
03:15		69°00'01.3S	34°28.281W	0	4471	10.0	270.9	5250.0	u	
03:30		69°00'01.3S	34°36.871W	4462	4469	8.7	272.9	4400.0	u	
3:45		68°59'992S	34°41.807W	4460	4465	9.8	268.3	804.4	u	
04:01	68°59'986S	34°43.261W	4453	4462	9.3	269.2	3035	u		
04:15	68°59'999S	34°53.711W	4450	4459	8.5	266	3000	u		

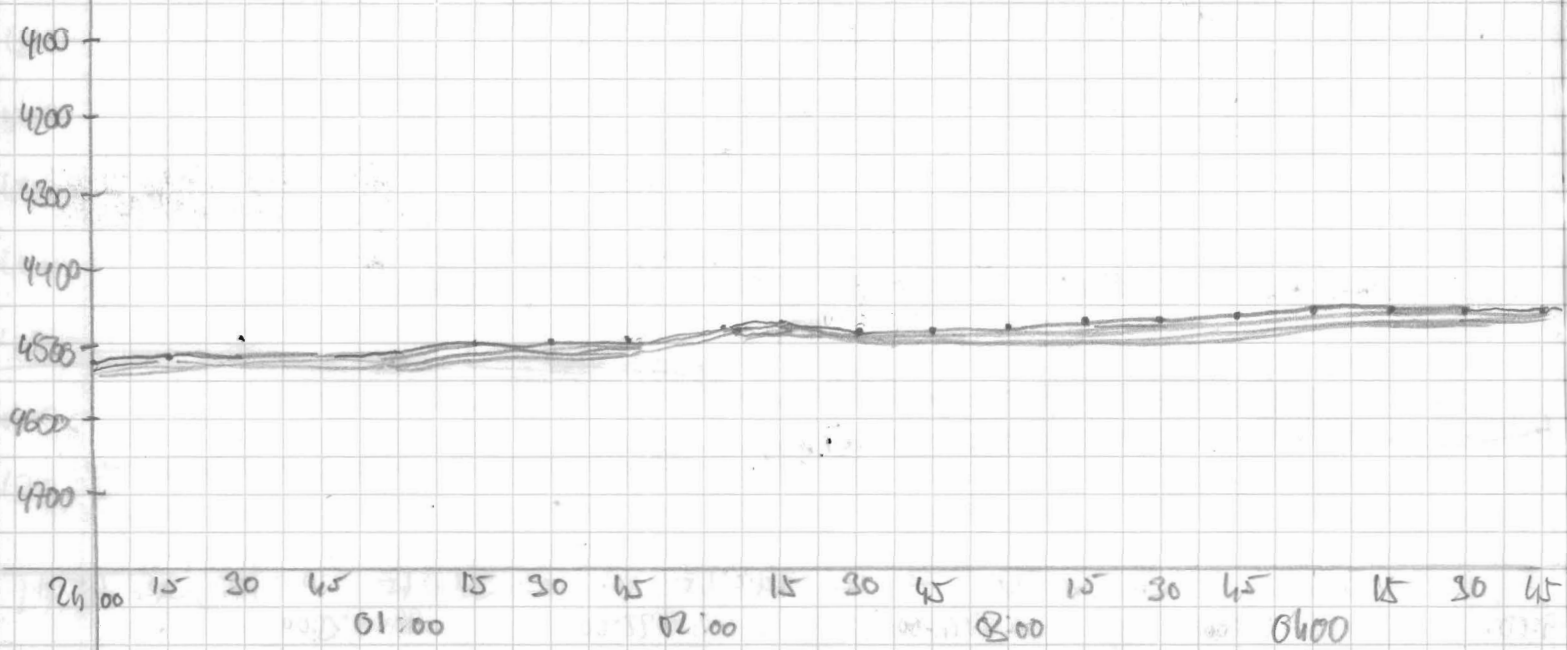

REQ	PULSE	Sec LENGTH	UNIT TIME	H/D	Y/DPOD PAUSE	GRIN	THRES	LINE TOP	NAME	COMMENT
4	4	0.766	0	4:4	200	525	1	4500	Steffen	
"	"	"	"	"	"	"	"	4500	"	
"	"	"	"	"	"	"	"	4500	Birte	
"	"	"	"	"	"	"	"	"	"	
"	"	"	"	"	"	"	"	"	Anelt	
"	"	"	"	"	"	"	"	4550	"	
"	"	"	"	"	"	"	"	4800	"	
"	"	"	"	"	"	"	"	4900	Max	
"	"	"	"	"	"	"	"	4500	Max	
"	"	"	"	"	"	"	"	4500	Dancla	
"	"	"	"	"	"	"	"	"	"	Systemature >
"	"	"	"	"	"	"	"	"	"	
"	"	"	"	"	"	"	"	4500	Kathleen	
"	"	"	"	"	"	"	"	4500	Kathleen	
"	"	"	"	"	"	"	"	4500	Steffi	
"	"	"	"	"	"	"	"	4500	Steffi	
"	"	"	"	"	"	"	"	"	Nedita	Systemabsturz 23,35
"	"	"	"	"	"	"	"	"	"	
"	"	"	"	"	"	"	"	"	Maisha	
"	"	"	"	"	"	"	"	"	Maisha	Total oide, nicht passiert
"	"	"	"	"	"	"	"	"	Ronald	
"	"	"	"	"	"	"	"	"	Ronald	
"	"	"	"	"	"	"	"	4450	Marcel	
"	"	"	"	"	"	"	"	"	"	
"	"	"	"	"	"	"	"	4450	Steffen	ABSTURZ NACH
"	"	"	"	"	"	"	"	"	Steffen	NEUSTART DIRECT
"	"	"	"	"	"	"	"	"	Steffen	WFS-TREFFER KONTAKT
"	"	"	"	"	"	"	"	"	Steffen	erneuter Absturz
"	"	"	"	"	"	"	"	"	Steffen	→ erneuter Neustart, auch OK in Hauptarbeit
"	"	"	"	"	"	"	"	4450	Ollo	
"	"	"	"	"	"	"	"	"	Ollo	
"	"	"	"	"	"	"	"	"	Ralf	
"	"	"	"	"	"	"	"	"	"	
"	"	"	"	"	"	"	"	4400	"	
"	"	"	"	"	"	"	"	4400	Mathias	
"	"	"	"	"	"	"	"	4400	"	
"	"	"	"	"	"	"	"	4400	Kathleen	
"	"	"	"	"	"	"	"	4400	Steffen	
"	"	"	"	"	"	"	"	4600	"	

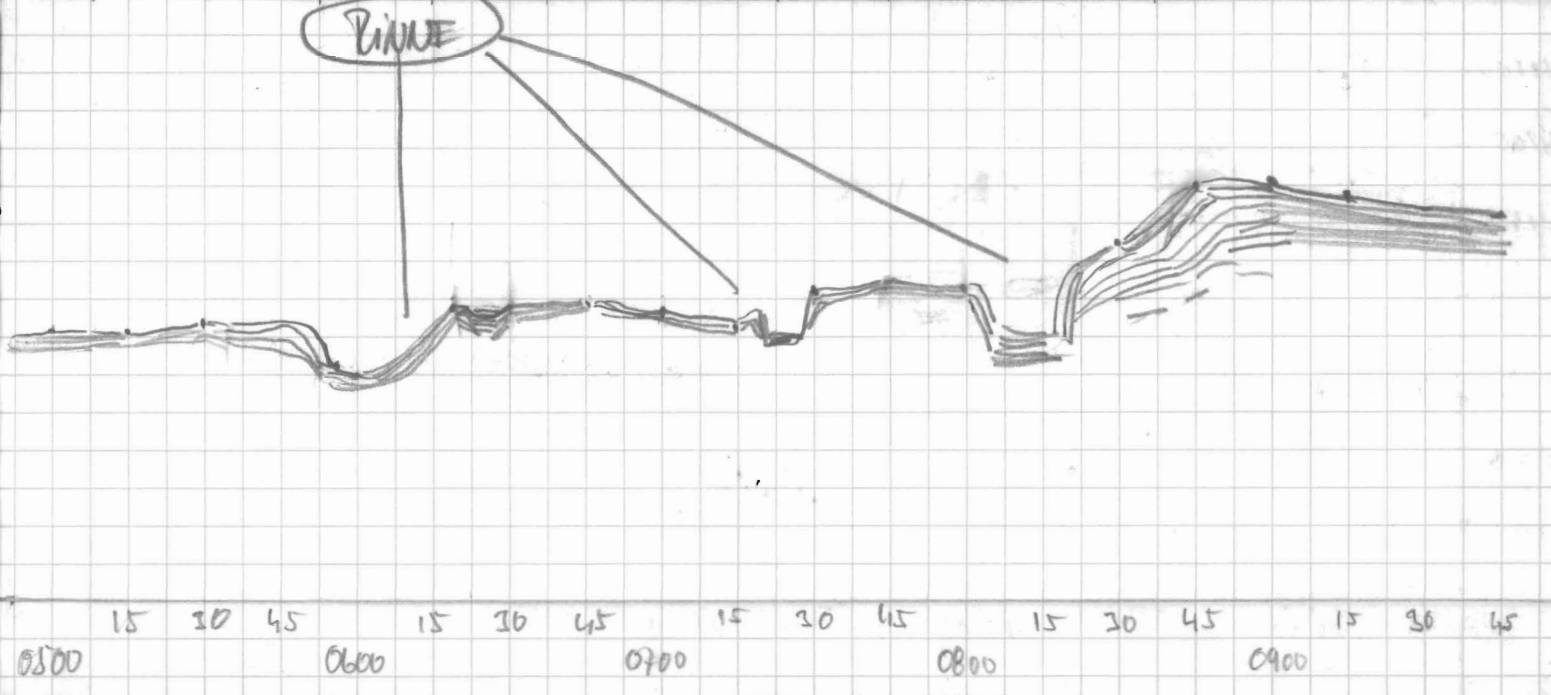

DATE	TIME	LAT	LONG	PS DEPTH	HS DEPTH	SPEED	COURSE	MAX AMPL	MODE
"	04:30	69°00.013 S	35°00.141 W	4447	4449	9.4	271	3760	4
"	04:45	69°55.994 S	35°06.840 W	4442	4449	9.6	271	3160	4
"	05:00	69°59.999 S	35°13.760 W	4437	4445	10.8	270	5000	4
"	05:15	69°59.995 S	35°19.993 W	4432	4442	9.5	270.3	5500	u
"	05:30	69°59.996 S	35°26.542 W	4432	4439	10.6	271	4200	u
"	05:45	69°59.992 S	35°36.985 W						
"	05:35	69°00.017 S	35°29.170 W	4434	4439	9.7	274.6	5000	u
"	05:46	69°59.987 S	35°23.858 W						
"	05:53	69°59.982 S	35°36.745 W	4408	4494	8.7	270	1500	-
"	06:00	69°59.996 S	35°39.985 W	4494	4501	8.5	262.8	3200	-
"	06:26	69°59.998 S	35°47.519 W	4407	4419	8.2	268.2	4000	-
"	06:30	69°00.006 S	35°51.713 W	4411	4416	9.9	269	1094	-
"	06:45	69°59.999 S	35°58.754 W	4402	4410	5.9	268.3	6000	-
"	07:00	69°59.999 S	36°05.853 W	4410	4418	5.4	268.4	5000	-
"	07:15	69°59.986 S	36°12.536 W	4439	4448	9.1	270.1	5000	u
"	07:21	69°00.006 S	36°15.499 W						
"	07:26	69°59.982 S	36°17.840 W	4385	4393	8.9	272.3	4000	✓
"	07:30	69°59.992 S	36°14.780 W	4381	4388	10	269.6	3500	✓
"	07:45	69°59.996 S	36°26.087 W	4390.8	4378	10.2	270.6	3200	-
"	08:00	69°00.005 S	36°37.504 W	4488	4467	10.4	268.7	3500	-
"	08:15	69°59.998 S	36°39.852 W	4366	4377	9.2	266.6	3000	u
"	08:30		36°46.246 W	4312	4324	9.7	267.7	3000	-
"	08:42	69°00.003 S	36°52.678 W						
"	08:46								
"	08:50	69°00.996 S	36°55.975 W	4253	4269	9.6	271.2	2500	-
"	09:00	69°00.006 S	37°00.169 W	4249	4263	9.9	? ?	4300	-
"	09:15	69°00.003 S	37°07.130 W	4258	4266	10.0	269	3000	-
"	09:30	69°59.992 S	37°13.800 W	4261	4282	10.2	268.4	3500	u
"	09:47	69°59.982 S	37°21.469 W	4261.8	4288	8.4	276	5000	u
"	10:00	69°59.996 S	37°26.440 W	4261	4291	10.3	269	3380	-
"	10:15	69°59.996 S	37°34.055 W	4261	4290	9.4	269	3177	-
"	10:30	69°00.003 S	37°39.854 W	4261	4293	8.9	270	4625	-
"	10:45	69°00.003 S	37°45.994 W	4261	4299	9.5	269	4665	-
"	11:00	69°59.999	37°52.320	4261	4300	7.0	272	4925	-
"	11:15	69°00.003	37°58.408	4261	4291	9.4	270	4110	-
"	11:30	69°59.999 S	38°08.474 W	0	4291	8.5	266	3045	-
"	11:50	69°59.996	38°13.324	0	4466	8.2	271	3005	-
"	12:00	69°59.996	38°16.700 W	0	4297	6.8	272	3835	-

ADJUST
NEUTRAL

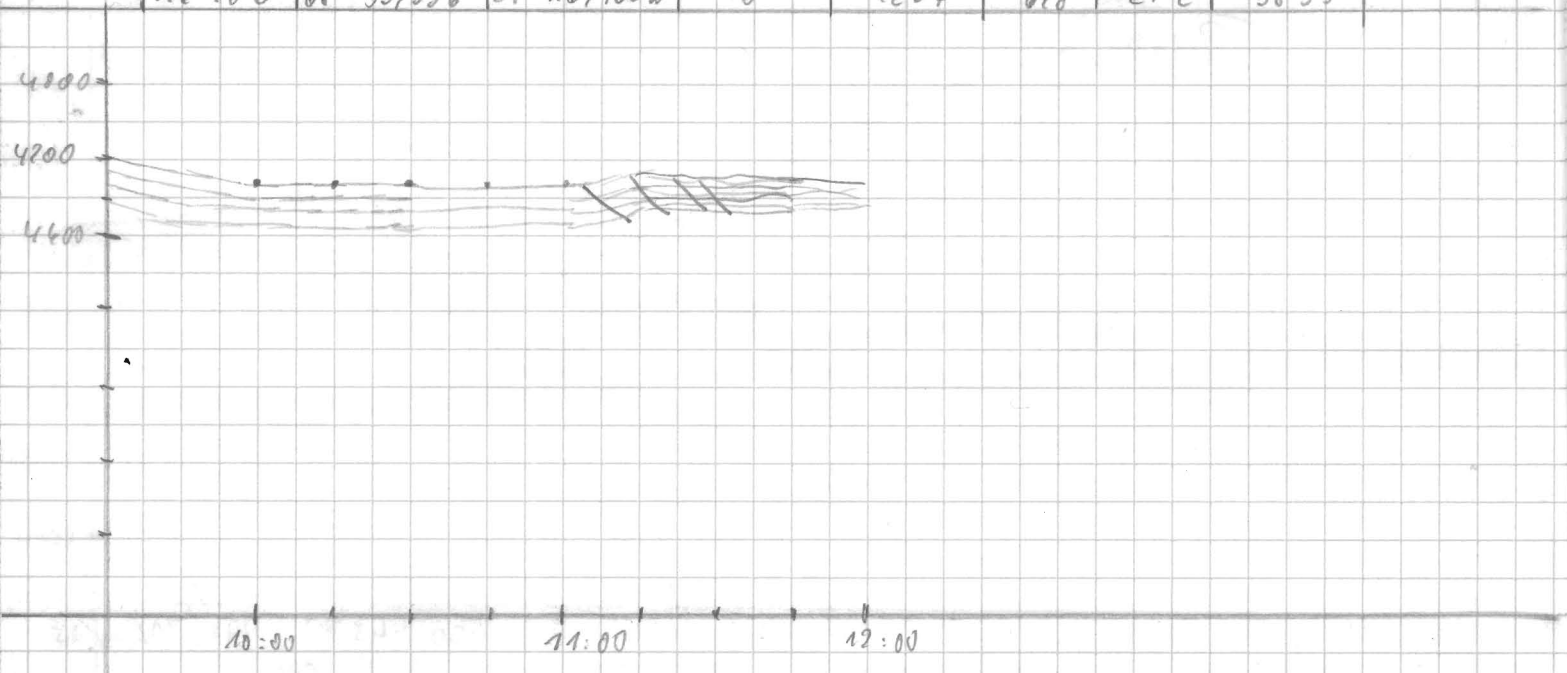

FOER	PULSE	REC LENGTH	UNIT TIME	HD	UNIT RANGE	UNIT	PROB	UNIT TOP	NAME	COMMENTS
4	4	0.266	0	44	200	5.25	1	4400	Stefan	Langweilig, aber flach
4	4	0.266	0	44	200	u	u	4400		
-	-	-	-	-	-	-	-	4400	Stefan	
-	-	-	-	-	-	-	-	4400	u	
-	-	-	-	-	-	-	-	4400	-	Abbruch >>
-	-	-	-	-	-	-	-	4400	-	4.45.55 >>
-	-	-	-	-	-	-	-	4400	-	Neustart
-	-	-	-	-	-	6.0	2.0	4400	-	// Permanentmarker
-	-	-	-	-	-	5.0	1.5	4350	-	75° 35' - 75.42, Long
-	-	-	-	-	-	-	-	4350	-	69° LAT
-	-	-	-	-	-	-	-	4350	-	weilige Rinne bei
-	-	-	-	-	-	-	-	4350	-	06:23 - 06:35 UTC
-	-	-	-	-	-	-	-	4350	-	
-	-	-	-	-	-	-	-	4350	-	Abbruch (35.5) (35.56)
-	-	-	-	-	-	-	-	4350	-	Rinne bei 07:27 Uhr
-	-	-	-	-	-	-	-	4350	-	Starker Wellenstoß
-	-	-	-	-	-	-	-	4350	-	Sediment unter 2'
-	-	-	-	-	-	5.0	1.5	4350	-	in 30min - 1.5m in
-	-	-	-	-	-	-	-	4300	-	Wellenlänge 07:57
-	-	-	-	-	-	-	-	4300	-	08:09 Uhr
-	-	-	-	-	-	5.25	-	4200	-	Sediment unklar, aber in
-	-	-	-	-	-	-	-	4200	-	W. der Struktur zu
-	-	-	-	-	-	-	-	4200	-	unklar
-	-	-	-	-	-	-	-	4200	-	
-	-	-	-	-	-	-	-	4200	-	
-	-	-	-	-	-	-	-	4200	Conny	
-	-	-	-	-	-	-	-	4200	Conny	
-	-	-	-	-	-	-	-	4200	Conny	
-	-	-	-	-	-	-	-	4200	Conny	
-	-	-	-	-	-	-	-	4200	Conny	
-	-	-	-	-	-	-	-	4200	Conny	
-	-	-	-	-	-	-	-	4200	Conny	System aber kurz
-	-	-	-	-	-	5.0	-	4200	Conny	PE einig keine Tief e
-	-	-	-	-	-	6.0	-	4200	Conny	- " -

DATE 92	TIME	LAT	LONG	PS DEPTH	HS DEPTH	SPEED	COURSE	MAX AMPL	NOPE
11/02	12:15	68°59.99 S	38°24.33 W	-	4302	9.1	269	3800	4
	12:30	59.99	29.67	-	4301	8.6	270	4200	"
	12:45	68°59.999 S	38°35.694 W	-	4309	9.4	268.8	3182.5	"
	12:50								
	13:00	68°59.996 S	38°42.191 W	4301.4	4309	9.7	270.9	4407.5	"
	13:15	68°59.996 S	38°49.125 W	4301.4	4309	9.7	270.6	4937.5	"
	13:30	68°59.995 S	38°55.495 W	-	4312	9.8	272.8	5167.5	"
	13:45	68°00.003 S	39°02.099 W	4306.0	4314	10.9	269.4	4945.5	"
	14:00	68°59.70 S	39°06.12 W	4309	4325	4.3	333	860	4
	14:15	58.81	07.44	4310	4317	2.8			7
	14:30	58.63	10.00	4311	4320	10.2	250	7900	"
	14:38	59.09	13.70	4307	4314	8.5	258	8300	"
	14:45	68°59.381 S	39°16.349 W	4302.7	4313	9.1	250.0	4877.5	"
	15:00	68°59.99 S	39°22.80 W	4298	4308	10.1	271	7100	"
	15:15	59.99	29.47	4296	4302	10.4	270	4730	"
	15:21	69°00.01	32.26	4295	4311	10.1	274	3765	"
	15:30	00.01	36.02	4292	4303	9.1	279	4537	"
	15:45	00.01	42.21	4289	4295	10.2	269	4085	"
	16:00	69°00.07 S	39°48.15 W	4287	4295	9.7	267	4385	"
	16:11	69°00.01 S	39°56.58 W	4286	4295	9.0	282	3675	"
	16:30	68°58.76 S	39°57.5 W	4289	4271	4.1	357	2590	4
	16:45	68°57.55 S	39°58.1 W	4244	4256	6.8	7	8427	"
	17:00	68°58.5 S	39°57.9 W	4252	4261	4.0	207	2580	"
	17:15	68°59.3 S	39°59.0 W	4257	4268	6.2	203	2662	"
	17:27	68°59.5 S	40°00.0 W	4263	4272	5.3	206	2335	"
	17:46	69°01.9 S	40°02.0 W	4277	4284	4.9	200	2437	"
	17:57	69°02.9 S	40°03.3 W	4273	4282	4.6	201	2202	"
	18:10								
	18:18	69°04.76 S	40°04.86 W	4264.2	4274.0	5.0	196.9	4100.0	"
	18:34	69°05.50 S	40°06.25 W	4258.9	4268.0	3.9	200.7	4252.5	"
	18:49	69°06.50 S	40°07.38 W	4254.6	4265.0	2.7	200.2	4277	"
	19:05	69°07.65 S	40°08.68 W	4250.7	4257.0	4.5	201.3	3922.5	"
	19:20	69°08.78 S	40°09.97 W	4246.8	4254.0	4.3	200.6	3570.0	"
	19:35	69°09.82 S	40°11.14 W	4241.4	4252.0	3.0	198.2	3707.5	"
	19:45	69°10.76 S	40°12.23 W	4236.6	4243.0	4.5	213.7	4500.0	"
	20:00	69°11.82 S	40°13.42 W	4234.7	4242.0	6.2	197.8	4075.0	"
	20:15	69°13.02 S	40°14.82 W	4227	4235	5.2	202	3302	"
	20:30	69°14.20 S	40°16.13 W	4224	4234	5.3	205	3522	"

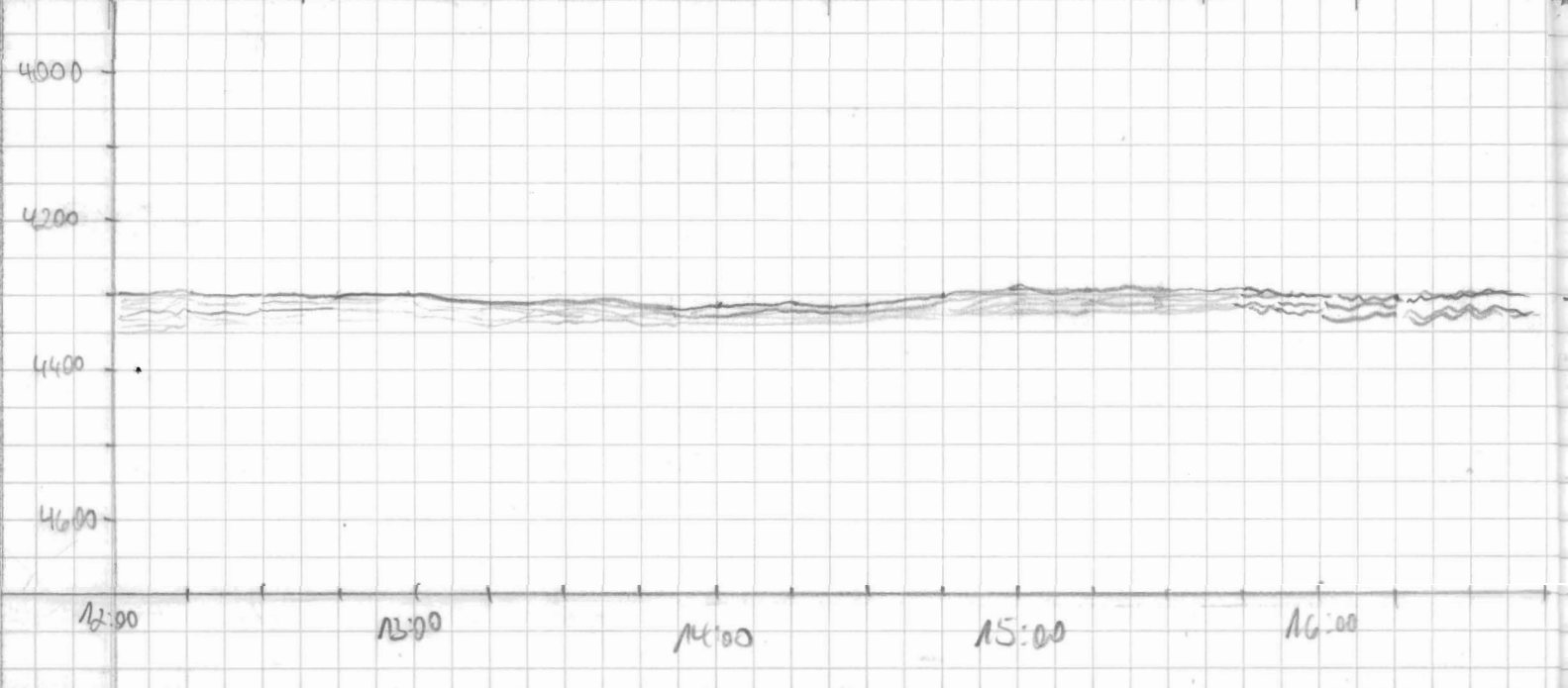

DATE	TIME	LAT	LONG	RS DEPTH	HS DEPTH	SPEED	COURSE	MAX AMPL	MODE
1.1.02	20:45	69°15,562S	40°17,213W	4215	4226	5,2	205	4247	4
	21:00	69°16,738S	40°19,043W	4212	4220	3,7	200	3835	4
	21:15	69°17,775S	40°20,212W	4205	4217	4,2	200	3727	4
	21:30	69°18,144S	40°21,831W	4198	4205	5,4	204	2772	4
	21:33	69°19,302S	40°22,016W	4196	4204	5,8	202	3923	4
	21:45	69°20,234S	40°23,041W	4192	4201	4,9	200	3852	4
	22:00	69°21,420S	40°24,654W	4186	4200	4,7	201	4312	4
	22:15	69°22,57S	40°25,73W	4178	4186	5,4	207	5280	4
	22:30	69°23,72S	40°27,11W	4170	4180	5,1	202	4270	4
	22:45	69°24,93S	40°28,09W	4166	4175	5,4	205	5310	4
	23:00	69°26,07S	40°29,76W	4161	4171	5,5	202	4445	4
	23:15	69°27,40S	40°31,35W	4154	4166	5,3	201	4792	4
	23:30	69°28,46S	40°32,12W	4149	4165	5,5	221	4490	4
	23:45	69°29,57S	40°33,73W	4144	4151	4,0	185	4505	4
02.01.02	00:00	69°30,72S	40°35,15W	4136	4144	4,8	197	4120	4
	00:15	69°31,936S	40°36,565W	4127,9	4135,0	4,4	222,9	3942,5	4
	00:30	69°33,177S	40°38,053W	4117,2	4130,0	4,9	203,8	4867,5	4
	00:45	69°34,442S	40°39,511W	4104,8	4115,0	6,4	203,8	4752,5	4
	01:00	69°35,742S	40°41,082W	4091,4	4096,0	6,1	196,5	4322,5	4
	01:15	69°36,917S	40°42,547W	4078,7	4089,0	4,6	237,8	510,0	4
	01:30	69°37,887S	40°44,891W	4066,6	4075,0	5,8	199,2	3635,0	4
	01:45	69°39,186S	40°44,864W	4051,1	4065,0	5,0	196,2	1061,9	4
	02:00	69°40,444S	40°46,490W	4043,0	4050,0	6,2	201,2	3112,5	4
	02:15	69°41,747S	40°48,047W	4025,7	4033,0	5,9	200,0	4192,5	4
	02:31	69°43,129S	40°49,587W	4009	4018,0	5,1	195,5	2000	4
	02:33	69°43,714S	40°50,68W						
	02:42	69°44,016S	40°50,673W	3984,5	3996,0	5,6	204,8	1000	4
	03:04	69°45,744S	40°53,073W	3967	3977	5,7	198,7	9350	4
	03:15	69°46,498S	40°54,559W	3955	3967	5,1	188,5	2860	4
	03:30	69°47,605S	40°56,043W	3974,7	3986	5,6	190,5	3900	4
	03:45	69°48,870S	40°56,418W	4058	4072	6,1	177,6	2000	4
	04:00	69°50,074S	40°57,160W	4107	4129	4,9	208,8	1900	4
	04:15	69°51,773S	40°58,760W	4146,9	4154,0	5,8	198,7	5600	4
	04:30	69°52,514S	41°00,223W	4072	4080	6,1	208,9	2600	4
	04:45	69°53,680S	41°01,464W	4059,3	4067	5,3	211,4	3200	4
	05:00	69°54,785S	41°03,180W	4046,3	4053	5,5	216	850	4
	05:15	69°55,914S	41°04,583W	4047,5	4054,0	5,7	196,9	5000	4

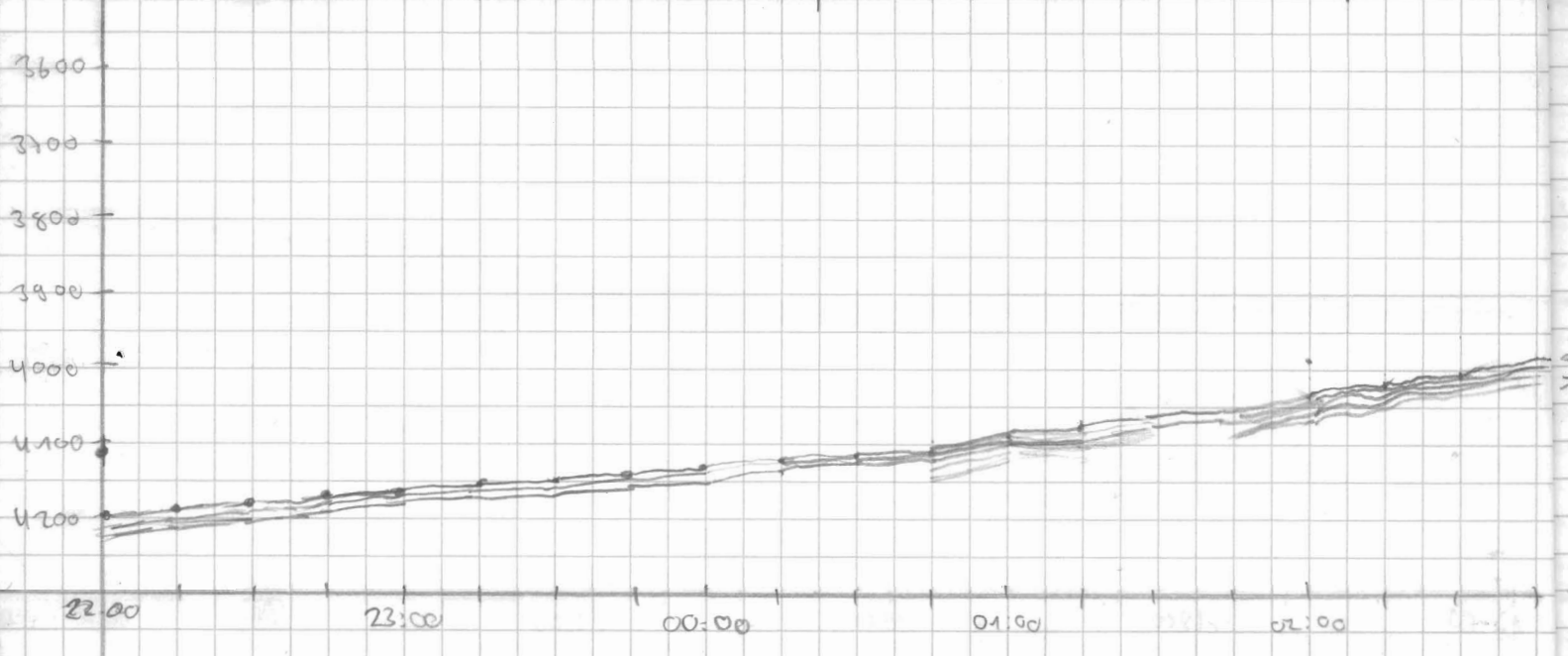

DATE	TIME	LAT	LONG	PS DEPTH	HS DEPTH	FEED	COURSE	MAX AMPL	MODE
02.01.2002	05:30	69°57.097S	41°05.927W	4041.7	4212	5.9	217.2	2900	4
"	05:45	69°58.352S	41°07.597W	4029.9	4036	4.2	155.5	1600	4
"	06:00	69°59.524S	41°09.69W	4024.3	4031.0	6.8	168.4	3780	4
"	06:15	70°06.768S	41°10.776W	4059.9	4048	5.3	900.4	3300	~
"	06:24	70°01.679S	41°11.166W						
"	06:28	70°02.064S	41°11.102W						
"	06:45	70°03.405S	41°13.239W	4017	4026.0	4.3	193.9	2560	"
"	07:00	70°04.502S	41°14.738W	4005	4015	5.2	213.8	2300	"
"	07:15	70°05.523S	41°16.257W	4001.9	4008	6.4	963	2600	~
"	07:30	70°06.788S	41°17.680W	3991.4	4000	5.9	198.3	3600	~
"	07:45	70°07.943S	41°18.990W	3985.4	3996.0	4.9	159.5	4250	~
"	08:00	70°08.957S	41°21.187W	3975.7	3984.0	4.6	235.5	3100	~
"	08:15	70°10.002S	41°23.50W	3965.5	3976.0	5.9	209.6	1900	~
"	08:30	70°11.130S	41°25.580W	3963.7	3976.0	4.8	216	1000	~
"	08:45	70°12.103S	41°28.100W	3960.1	3967.0	6.3	925	4000	~
"	09:00	70°13.237S	41°29.630W	3956.4	3966.0	4.8	170.3	4400	~
"	09:15	70°14.623S	41°29.898W	3949.9	3963.0	4.7	187.2	2900	"
"	09:30	70°15.670S	41°29.881W	3942.7	3951	4.7	174.3	4050	~
"	09:48	70°17.307S	41°29.606W	3931.5	3940	5.0	226.3	3000	~
"	10:00	70°18.096S	41°31.687W	3927.7	3935	5.6	212.8	2500	"
"	10:16	70°19.495S	41°32.631W	3918.1	3933	4.9	177	3200	~
"	10:30	70°20.484S	41°32.023W	3915.7	3929	5.0	198.0	4400	~
"	11:00	70°22.513S	41°36.158W	3917.5	3952	4.9	211.7	2536	"
"	11:15	70°23.375S	41°39.585W	3961.1	3975	3.4	260.6	1698	"
"	11:30	70°22.980S	41°38.764W	3943.4	3954	3.1	15.8	3185	"
"	11:45	70°22.773S	41°38.706W	3938.8	3948	6.0	152.0	5302	"
"	11:46	70°22.932S	41°38.489W	3943.0	3956	5.9	152.7	2265	"
"	12:00	70°24.008S	41°38.204W	3976.6	3984	5.3	205.3	2705	"
"	12:15	70°25.242S	41°39.036W	3919.0	3924	4.0	185.9	2660	"
"	12:30	70°26.146S	41°39.507W	3903.1	3910	4.3	204.9	3125	"
"	12:45	70°26.923S	41°41.939W	3894.6	3902	5.5	285.1	1723	"
"	13:00	70°26.490S	41°42.731W	3898.7	3906	3.1	21.3	4052	"
"	13:19	70°27.084S	41°43.240W	3892.1	3902.0	6.1	166.3	3822.5	"
"	13:30	70°28.239S	41°43.522W	3901.8	3917.0	5.5	195.5	2580.0	"
"	13:45	70°29.470S	41°43.886W	3913.8	3923.0	4.8	194.2	1374.4	"
"	14:00	70°30.684S	41°46.121W	3901.0	3910.0	5.6	211.6	1878.8	"
"	14:21	70°31.963S	41°49.404W	3884.5	3895.0	3.7	234.1	3205.0	"
"	14:30	70°32.121S	41°50.586W	3884.2	3894.0	4.5	254	3060.0	"

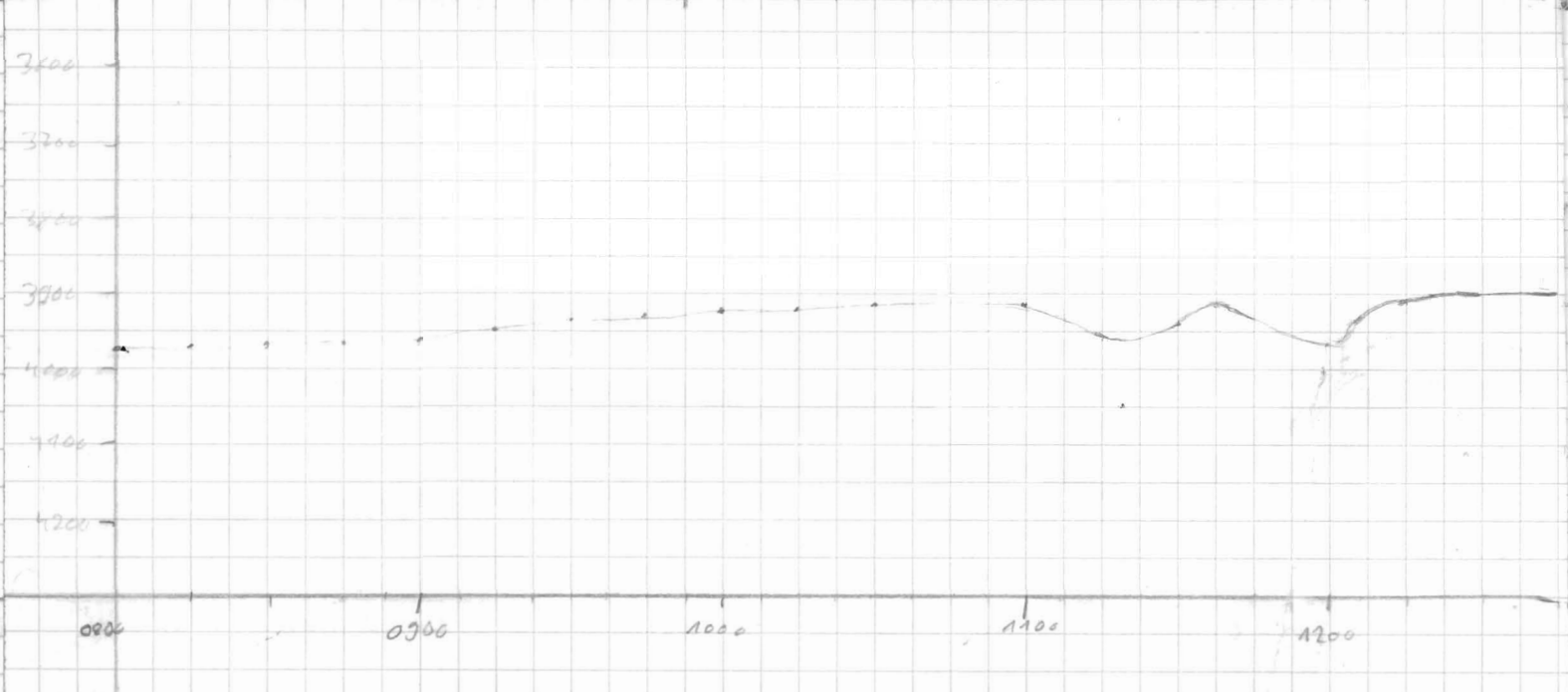

DATE	TIME	LAT	LONG	PS DEPTH	HS DEPTH	SPEED	COURSE	MAX KML	MODE
02.01.01	14:45	70°33.021S	41°53.381W	3875.2	3883.0	5.1	170.0	2575.0	4
"	15:00	70°34.018S	41°52.137W	3865.5	3875.0	6.0	194.6	2670.0	"
"	15:15	70°35.572S	41°52.581W	3863	3875	5.5	208.2	4692.0	"
"	15:20	70°36.798S	41°53.412W	3860	3870	5.6	204	3667	"
"	15:45	70°37.589S	41°56.111W	3862.	3874	5.6	260.1	1730	"
"	16:00								
"	16:13	70°39.388	42°00.322W	3823	3831	6.4	195	3210	"
"	16:30	70°40.969S	42°00.902W	3810	3820	5.1	147	2290	"
"	16:45	70°42.102S	42°00.446W	3808	3810	5.3	198.8	1821.9	"
"	17:00	70°42.998S	42°01.405W	3803	3810	5.1	202.8	1911.1	"
"	17:15	70°44.498S	42°03.261W	3792	3803	5.2	208.9	3780	"
"	17:30	70°45.621S	42°04.344W	3778	3785	6.9	156.0	1940	"
"	17:45	70°46.893S	42°04.221W	3783	3794	5.4	230.3	2545	"
"	18:00	70°47.785S	42°06.841W	3775	3783	5.2	208.4	2500	"
"	18:15	70°48.695S	42°10.326W	3765	3775	6.6	200.4	5660	"
"	18:30	70°49.674S	42°13.441W	3756	3768	5.7	202.3	2000	"
"	18:45	70°50.465S	42°13.857W	3755	3761	6.7	192.5	1972	"
"	19:00	70°51.901S	42°13.888W	3768	3777	5.7	221.1	2190	"
"	19:15	70°52.952S	42°16.537W	3763	3770	4.6	227.1	1448	"
"	19:30	70°53.730S	42°18.999W	3756	3763	5.4	231.1	4397	"
"	19:45	70°54.535S	42°22.114W	3742	3755	5.4	207.0	2985	"
"	20:00	70°55.202S	42°24.335W	3733	3742	5.5	232.5	2970	"
"	20:15	70°55.999S	42°27.642W	3714.9	3728	4.2	204.1	3165	"
"	20:25								
"	20:30	70°57.560	42°29.694W	3698	3723.0	6.3	195.0	705.0	"
"	20:45	70°58.286	42°30.735W	3686.2	3700.0	5.4	200.2	5352.0	"
"	21:00	70°59.375	42°31.946W	3669	3683	5.0	192.6	1908.0	"
"	21:15	71°00.609S	42°30.385W	3661.2	3672.0	5.4	134.0	910.6	"
"	21:30	71°01.606S	42°28.587W	3671.0	3680.0	4.8	174.8	5235.6	"
"	21:45	71°02.754S	42°29.086W	3666.1	3674.0	4.1	157.8	2402.5	"
"	22:00	71°03.879S	42°27.370W	3667.7	3675.0	4.4	148.3	3870.0	"
"	22:15	71°04.552S	42°25.335W	3667.3	3676.0	5.9	117.4	4862.5	"
"	22:30	71°04.937S	42°21.822W	3662.2	3670.0	4.8	172.9	2755.0	"
"	22:45	71°06.068S	42°21.808W	3646.1	3658.0	4.4	222.1	1388.1	"
"	23:00	71°07.151S	42°23.142W	3634.1	3644.0	4.6	188.5	3107.5	"
"	23:15	71°08.265S	42°23.971W	3618.7	3633.0	4.2	169.9	1538.0	"
"	23:30	71°08.808S	42°27.302W	3616.7	3621.0	5.9	287.1	4857.0	"
"	23:45	71°09.325S	42°29.880W	3616.2	3623.0	5.3	215.0	3172.5	"

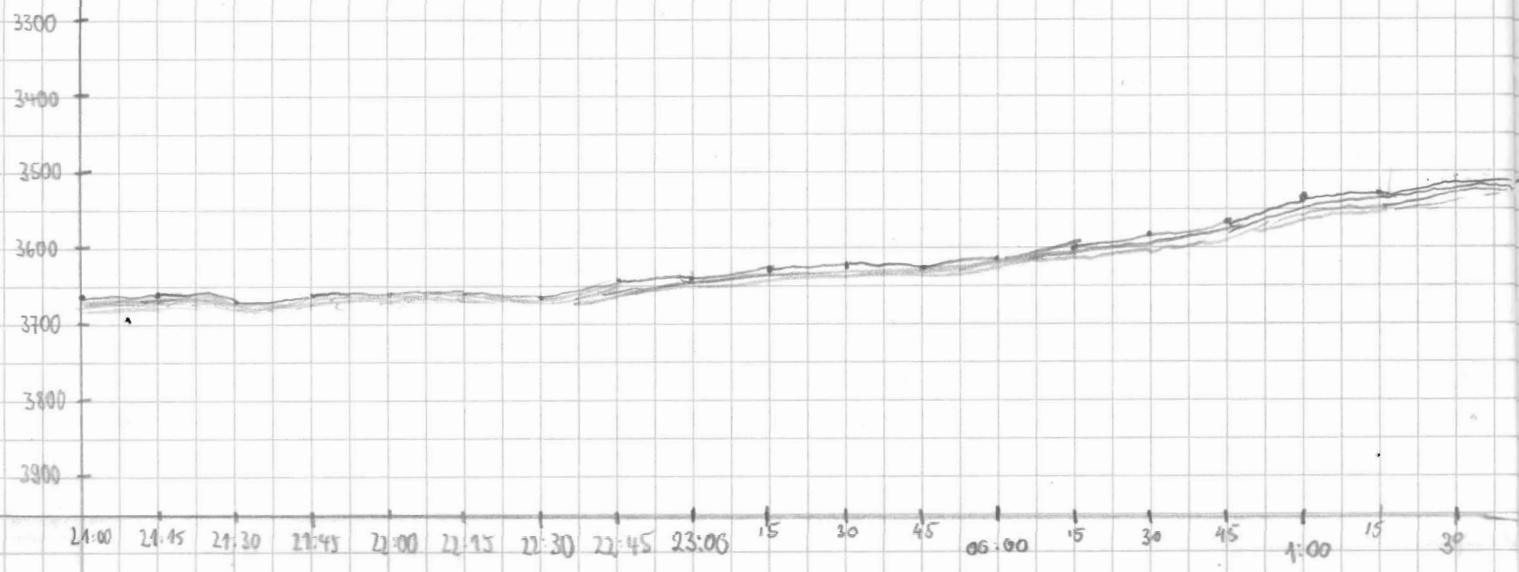

FOER	PULSE	WIND TIME	REC LENGTH	HD	WIND PULSE	GAIN	TAPES	WIND TOP	NAME	COMMENTS
4	4	0.266	0	4.5	2000	5.25	2.25	3850	max	
"	"	"	"	"	"	"	"	"	"	
"	"	"	"	"	"	1.76	0.50	"	max	
"	"	"	"	"	"	"	"	"	max	
"	"	"	"	"	"	"	"	"	max	
"	"	"	"	"	"	5.25	1	3800	max	Absturz
"	"	"	"	"	"	"	"	3750	max	
"	"	"	"	"	"	"	"	3750	max	
"	"	"	"	"	"	"	"	3750	max	
"	"	"	"	"	"	"	"	3750	max	
"	"	"	"	"	"	"	"	3750	Birte	
"	"	"	"	"	"	"	"	3750	"	
"	"	"	"	"	"	"	"	3750	"	
"	"	"	"	"	"	"	"	3750	"	
"	"	"	"	"	"	"	"	3700	"	
"	"	"	"	"	"	"	"	3700	"	
"	"	"	"	"	"	"	"	3700	Bernhard	
"	"	"	"	"	"	"	"	3700	"	
"	"	"	"	"	"	"	"	3700	"	
"	"	"	"	"	"	"	"	3700	"	
"	"	"	"	"	"	"	"	3700	"	
"	"	"	"	"	"	"	"	3700	"	
"	"	"	"	"	"	"	"	3650	"	Absturz >
"	"	"	"	"	"	"	"	"	"	
"	"	"	"	"	"	"	"	"	Bernhard	
"	"	"	"	"	"	"	"	3650	Birte	Absturz 4.845 S >
"	"	"	"	"	"	"	"	"	"	
"	"	"	"	"	"	"	"	"	"	Absturz .06 * SRD ! FC 40
"	"	"	"	"	"	"	"	"	"	mehrfach Absturz!
"	"	"	"	"	"	"	"	"	"	Absturz 5.935 S >
"	"	"	"	"	"	"	"	"	"	
"	"	"	"	"	"	"	"	"	"	
"	"	"	"	"	"	"	"	"	"	Absturz
"	"	"	"	"	"	"	"	3600	Maisha	
"	"	"	"	"	"	"	"	"	Maisha	
"	"	"	"	"	"	"	"	"	Maisha	

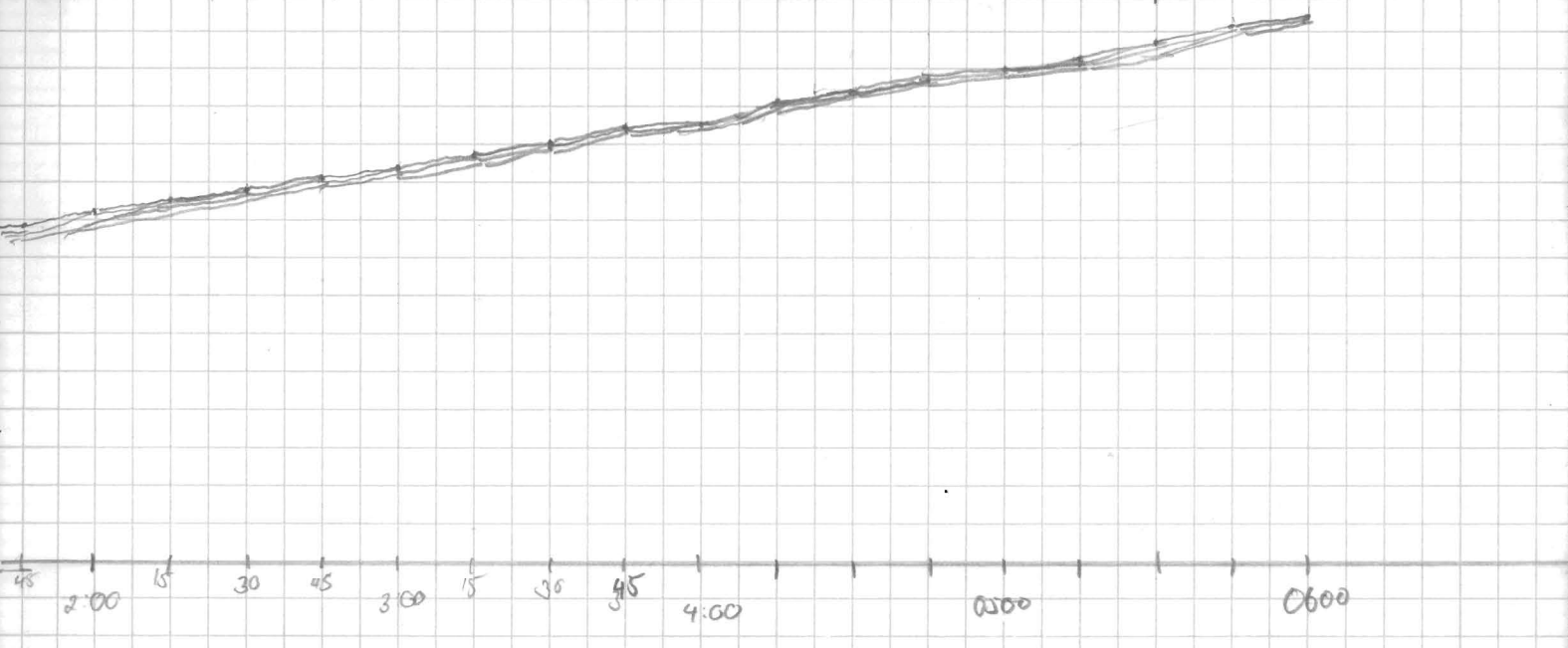

DATE	TIME	LAT	LONG	PS DEPTH	HS DEPTH	SPEED	COURSE	MAX AMPL	MODE
03.01.02	00:00	71°09.534S	42°33.63W	3597.6	3609.0	6.6	280.7	3432.5	4
"	00:15	71°09.946S	42°36.951W	3591.5	3599.0	5.4	198.4	5695	4
"	00:30	71°11.101S	42°39.554W	3574.0	3585.0	6.0	212.6	3177.5	"
"	00:45	71°12.120S	42°42.091W	3557.1	3567.0	5.2	211.2	1981.9	"
"	01:00	71°13.793S	42°43.788W	3539	3500	5.0	169.0	2800	"
"	01:15	71°14.18'S	42°45.548W	3530.9	3542	3.1	162.0	1650	"
"	01:45	71°17.09'S	42°45.18'W	3506.4	3515	5.0	229.0	4577	"
"	02:00	71°18.04'S	42°47.43'W	3490	3500	5.3	244.0	4107.5	"
"	02:15	71°18.881S	42°50.7'W	3477	3483	5.5	234.5	1946.9	"
"	02:17								
"	02:30	71°19.737S	42°53.703'W	3461.9	3475	4.3	224	2260	"
"	02:45	71°20.66'S	42°55.77'W	3448.8	3455.0	5.9	207.9	3400	"
"	03:00	71°21.700S	42°58.437W	3430.9	3441.0	6.2	216.2	1300	"
"	03:15	71°22.711S	43°00.981W	3414.7	3418.0	6.4	202.6	3900	"
"	03:30	71°24.003S	43°00.916W	3397.8	3404.5	4.9	145.7	3000	"
"	03:45	71°25.723S	43°00.617W	3379.6	3390	5.1	176.3	2900	"
"	04:00	71°26.574S	43°05.836W	3364.9	3374	4.7	159	2500	"
"	04:15	71°27.572S	43°09.754W	3349.9	3360	4.9	207.8	2500	"
"	04:30	71°28.802S	43°09.905W	3336.5	3352	5.3	176.3	2200	"
"	04:32								
"	04:45	71°30.009S	43°09.881W	3319.7	3324.0	5.1	195.2	4200	"
"	05:00	71°31.154S	43°01.841W	3307.7	3312.0	5.0	219.5	6467.5	4
"	05:15	71°32.047S	43°04.347W	3285.9	3293.0	4.9	205	2700	"
"	05:30	71°32.814S	43°07.812W	3265.0	3272	4.5	236	3000	"
"	05:35								
"	05:45	71°34.155S	43°08.207W	3248	3251	5.4	186.5	1500	"
"	06:00	71°35.131S	43°08.396W	3237.9	3241	7.0	205.3	2607	"
"	06:15	71°36.455S	43°08.929W	3214	3217	5.8	263.4	2200	"
"	06:30	71°37.067S	43°12.804W	3197.4	3200	5.7	252.7	1760	"
"	06:45	71°38.247S	43°15.172W	3177.7	3184	5.7	200.5	2000	"
"	07:00	71°39.760S	43°17.75W	3167.5	3168	4.7	229.1	3000	"
"	07:18	71°40.381S	43°20.490W	3147.6	3148.0	4.4	208.2	2200	"
"	07:30	71°41.192S	43°21.666W	3128.8	3133.0	4.4	207.0	2200	"
"	07:45	71°42.144S	43°23.299W	3110.3	3115.0	4.4	206.5	1000	"
"	08:00	71°43.537S	43°24.015W	3090	3093	6.6	208.4	1300	"
"	08:15	71°44.478S	43°25.472W	3069.5	3074	5.1	199.1	850	"
"	08:30	71°45.111S	43°27.519W	3076.2	3079	5.7	88	2300	"
"	08:41	45.032S	43°28.581W						

FREQ	PULSE	LAST TIME	DE LENGTH	HD	WIND RANGE	GRAD	TURB	WIND /10P	NAME
4	4	0	166	4.5	200	5.25	0.25	3550	Manisa
"	"	"	"	"	"	"	"	3500	"
"	"	"	"	"	"	"	"	"	"
"	"	"	"	"	"	"	"	"	"
"	"	"	"	"	"	"	"	"	Hias
"	"	"	"	"	"	"	"	"	"
"	"	"	"	"	"	"	"	"	"
"	"	"	"	"	"	"	"	3450	"
"	"	"	"	"	"	"	"	"	"
"	"	"	"	"	"	"	"	"	"
"	"	"	"	"	"	"	"	3400	"
"	"	"	"	"	"	5.2	0.25	3400	Coffea
"	"	"	"	"	"	5.2	"	3400	"
"	"	"	"	"	"	"	"	3350	"
"	"	"	"	"	"	"	"	3350	"
"	"	"	"	"	"	"	"	3300	"
"	"	"	"	"	"	"	"	"	"
"	"	"	"	"	"	"	"	"	"
"	"	"	"	"	"	"	"	3250	"
"	"	"	"	"	"	"	"	3250	"
"	"	"	"	"	"	"	"	3250	"
"	"	"	"	"	"	"	"	3200	"
"	"	"	"	"	"	"	"	3200	"
"	"	"	"	"	"	6.0	1	3200	"
"	"	"	"	"	"	"	"	3150	"
"	"	"	"	"	"	"	"	3150	"
"	"	"	"	"	"	"	"	3150	"
"	"	"	"	"	"	"	"	3100	"
"	"	"	"	"	"	"	"	3100	"
"	"	"	"	"	"	"	"	3000	"
"	"	"	"	"	"	"	"	3000	"
"	"	"	"	"	"	"	"	3000	"

Fehlercode => Absturz

03.01.02
↑ ABSTURZ ZÄHLUNG

164 in 19

TAUEN
2 ← 8.5 ABSTURZ
PROTAG
Absturz

Absturz System
still out

Leichte Neigt
Mittelwert
del #

DATE	TIME	LAT	LONG	PS DEPTH	HS DEPTH	SPEED	COURSE	WAVE HGT	WAVE PER	DESD	MODE
03.01.02	08:45	21° 45' 06.6 S	43° 23' 15.5 W	2071.2	2080.0	4.2	285.9	2500	15	u	4
	09:00	21° 46' 16.5 S	43° 24' 10.0 W	2055.4	2057.0	6.3	182.3	2000	u	u	u
	09:15	21° 46' 45.6 S	43° 25' 53.4 W	2036.8	2039.0	4.9	147.3	1500	u	u	u
	09:30	21° 47' 20.1 S	43° 27' 29.4 W	2020.3	2024	4.6	259	2000	u	u	u
	09:52	21° 47' 58.5 S	43° 28' 19.3 W	2001.9	2001	4.9	295.3	2200	u	u	u
	10:00	21° 48' 26.5 S	43° 28' 43.4 W	2077	2081	5.4	181.6	2000	u	u	u
	10:15	21° 49' 55.4 S	43° 28' 26.6 W	2058	2064	6.2	157.6	2000	u	u	u
	10:38	21° 51' 14.0 S	43° 29' 05.3 W	2041.4	2046	3.3	139	2500	10	u	u
	10:45	21° 51' 58.4 S	43° 29' 49.0 W	2041	2044	3.9	127.6	2000	u	u	u
	11:00	21° 52' 6.7 S	43° 31' 03.1 W	2028	2032	5.4	177.2	4082	u	u	u
	11:10	21° 54' 24.5 S	43° 30' 15.0 W	2096	2093	4.8	208.4	1030	u	u	u
	11:30	21° 54' 27.8 S	43° 31' 45.7 W	2080	2037	3.8	219.2	2760	u	u	u
	11:45	21° 55' 38.6 S	43° 34' 35.8 W	2063	2062	5.0	229.3	1527	u	u	u
	12:00	21° 56' 28.4 S	43° 37' 35.3 W	2041	2035	7.0	176.1	1000.0	u	u	u
	12:15	21° 57' 42.7 S	43° 38' 30.1 W	2013	2016	1.7	206.7	3922	u	u	u
	12:30	21° 57' 51.7 S	43° 39' 00.3 W	2000	2003	0.1	266.9	631	u	u	u
	12:43	21° 58' 51.5 S	43° 45' 12 W	2064	2066	2.4	231	3630	u	u	u
	18:00	21° 58' 53.5 S	43° 45' 13 W	2061	2064	2.7	202	3730	u	u	u
	18:15	22° 00' 5.5 S	43° 40' 41 W	2046	2051	8.9	240	2100	u	u	4
	18:30	22° 02' 7.5 S	43° 48' 31 W	2094	2027	8.5	243	1650	u	u	u
	18:45	22° 03' 8.5 S	43° 47' 21 W	2066	2067	8.7	230	1844	u	u	u
	18:58	22° 05' 1.5 S	43° 47' 11 W	2037	2040	9.7	238	3095	u	u	u
	19:15	22° 06' 16.0 S	43° 51' 22 W	2605.5	5601	9.6	237	3090	u	u	u
	19:16										
	19:30	22° 07' 6.0 S	43° 50' 48.2 W	2570.0	6326.0	9.2	182.5	6370	u	u	u
	19:45	22° 08' 20.9 S	43° 50' 30.8 W	2540.8	2538	3.8	232.5	1654	u	u	u
	20:00	22° 09' 6.3 S	43° 53' 00.8 W	2511.3	2519.0	1.2	236.0	2785	u	u	u
	20:06										
	20:15	22° 09' 7.4 S	43° 53' 6.5 W	2504.3	2514.0	2.8	229.0	6730	u	u	u
	20:30	22° 09' 6.9 S	43° 56' 20.2 W	2001.8	2502.5	3.5	301.0	4750	u	u	u
	20:45	22° 10' 0.7 S	43° 58' 42.3 W	2490.9	2494.2	4.8	210.8	2317	u	u	u
	21:00	22° 10' 6.8 S	44° 01' 8.2 W	2468.2	2474.0	3.3	285.1	1454.0	u	u	u
	21:15	22° 11' 0.5 S	44° 05' 6.1 W	2441	2445	6.3	260	1551	u	u	u
	21:30	22° 11' 3.4 S	44° 09' 8.2 W	2419	2423	5.1	265	2804	u	u	u
	21:45	22° 11' 32.9 S	44° 13' 13.3 W	2354	2358	0.4	343	590	u	u	u
	21:58										
	22:10										
	22:15	22° 11' 57.2 S	44° 12' 33.2 W	2405	2409	4.5	288	1045	u	u	u

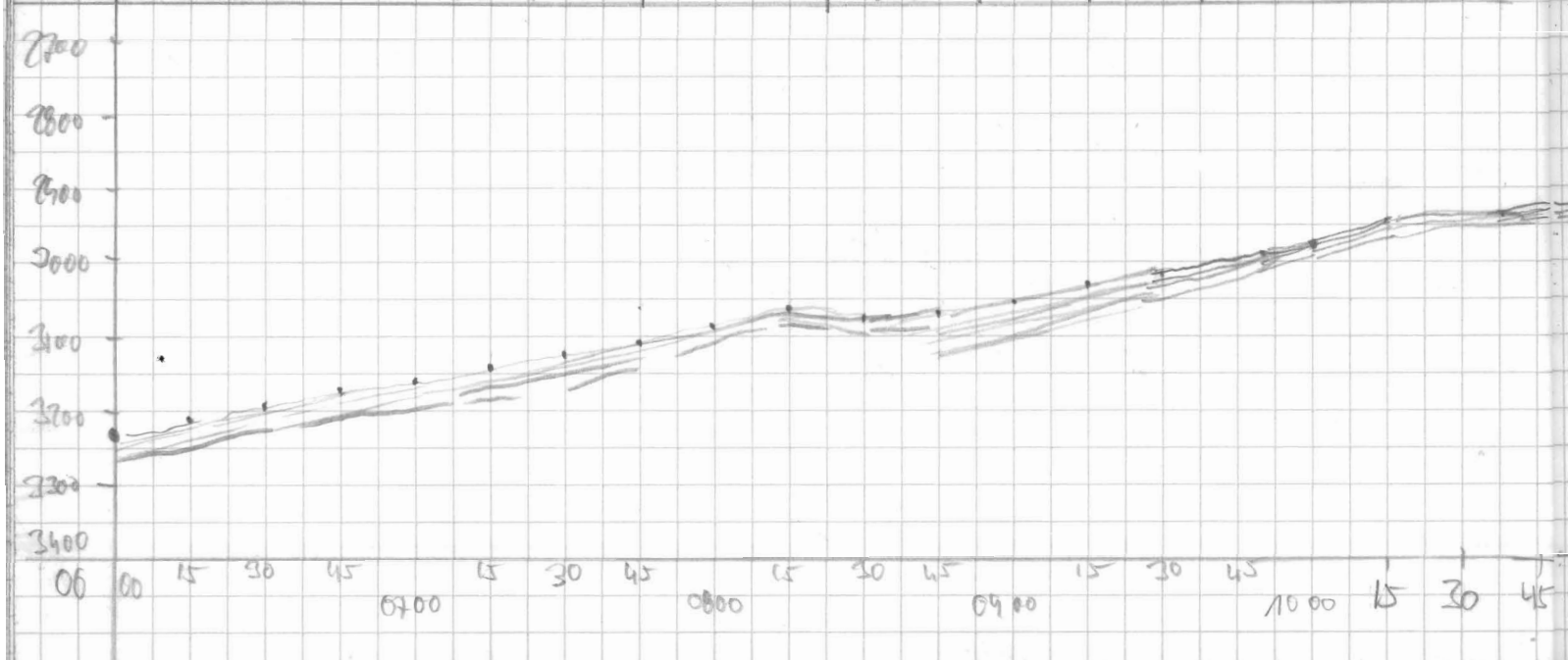

PROZ	RAUFE	LAUF TIME	PEL LENGTH	AD	LAND ENDFE	GRW	THRES	LAND TOP	NAME	COMMENT
4	4	0	266	H:1	700	60	1	3000	Silber	NEUSTART
4	4	1	"	"	"	"	"	"	Silber	
4	4	2	"	"	"	"	"	"	"	
4	4	3	"	"	"	"	"	"	"	
4	4	4	"	"	"	"	"	"	"	
4	4	5	"	"	"	"	"	"	"	
4	4	6	"	"	"	"	"	"	"	
4	4	7	"	"	"	"	"	"	"	
4	4	8	"	"	"	"	"	"	"	
4	4	9	"	"	"	"	"	"	"	
4	4	10	"	"	"	"	"	"	"	
4	4	11	"	"	"	"	"	"	"	
4	4	12	"	"	"	"	"	"	"	
4	4	13	"	"	"	"	"	"	"	
4	4	14	"	"	"	"	"	"	"	
4	4	15	"	"	"	"	"	"	"	
4	4	16	"	"	"	"	"	"	"	
4	4	17	"	"	"	"	"	"	"	
4	4	18	"	"	"	"	"	"	"	
4	4	19	"	"	"	"	"	"	"	
4	4	20	"	"	"	"	"	"	"	
4	4	21	"	"	"	"	"	"	"	
4	4	22	"	"	"	"	"	"	"	
4	4	23	"	"	"	"	"	"	"	
4	4	24	"	"	"	"	"	"	"	
4	4	25	"	"	"	"	"	"	"	
4	4	26	"	"	"	"	"	"	"	
4	4	27	"	"	"	"	"	"	"	
4	4	28	"	"	"	"	"	"	"	
4	4	29	"	"	"	"	"	"	"	
4	4	30	"	"	"	"	"	"	"	
4	4	31	"	"	"	"	"	"	"	
4	4	32	"	"	"	"	"	"	"	
4	4	33	"	"	"	"	"	"	"	
4	4	34	"	"	"	"	"	"	"	
4	4	35	"	"	"	"	"	"	"	
4	4	36	"	"	"	"	"	"	"	
4	4	37	"	"	"	"	"	"	"	
4	4	38	"	"	"	"	"	"	"	
4	4	39	"	"	"	"	"	"	"	
4	4	40	"	"	"	"	"	"	"	
4	4	41	"	"	"	"	"	"	"	
4	4	42	"	"	"	"	"	"	"	
4	4	43	"	"	"	"	"	"	"	
4	4	44	"	"	"	"	"	"	"	
4	4	45	"	"	"	"	"	"	"	
4	4	46	"	"	"	"	"	"	"	
4	4	47	"	"	"	"	"	"	"	
4	4	48	"	"	"	"	"	"	"	
4	4	49	"	"	"	"	"	"	"	
4	4	50	"	"	"	"	"	"	"	
4	4	51	"	"	"	"	"	"	"	
4	4	52	"	"	"	"	"	"	"	
4	4	53	"	"	"	"	"	"	"	
4	4	54	"	"	"	"	"	"	"	
4	4	55	"	"	"	"	"	"	"	
4	4	56	"	"	"	"	"	"	"	
4	4	57	"	"	"	"	"	"	"	
4	4	58	"	"	"	"	"	"	"	
4	4	59	"	"	"	"	"	"	"	
4	4	60	"	"	"	"	"	"	"	
4	4	61	"	"	"	"	"	"	"	
4	4	62	"	"	"	"	"	"	"	
4	4	63	"	"	"	"	"	"	"	
4	4	64	"	"	"	"	"	"	"	
4	4	65	"	"	"	"	"	"	"	
4	4	66	"	"	"	"	"	"	"	
4	4	67	"	"	"	"	"	"	"	
4	4	68	"	"	"	"	"	"	"	
4	4	69	"	"	"	"	"	"	"	
4	4	70	"	"	"	"	"	"	"	
4	4	71	"	"	"	"	"	"	"	
4	4	72	"	"	"	"	"	"	"	
4	4	73	"	"	"	"	"	"	"	
4	4	74	"	"	"	"	"	"	"	
4	4	75	"	"	"	"	"	"	"	
4	4	76	"	"	"	"	"	"	"	
4	4	77	"	"	"	"	"	"	"	
4	4	78	"	"	"	"	"	"	"	
4	4	79	"	"	"	"	"	"	"	
4	4	80	"	"	"	"	"	"	"	
4	4	81	"	"	"	"	"	"	"	
4	4	82	"	"	"	"	"	"	"	
4	4	83	"	"	"	"	"	"	"	
4	4	84	"	"	"	"	"	"	"	
4	4	85	"	"	"	"	"	"	"	
4	4	86	"	"	"	"	"	"	"	
4	4	87	"	"	"	"	"	"	"	
4	4	88	"	"	"	"	"	"	"	
4	4	89	"	"	"	"	"	"	"	
4	4	90	"	"	"	"	"	"	"	
4	4	91	"	"	"	"	"	"	"	
4	4	92	"	"	"	"	"	"	"	
4	4	93	"	"	"	"	"	"	"	
4	4	94	"	"	"	"	"	"	"	
4	4	95	"	"	"	"	"	"	"	
4	4	96	"	"	"	"	"	"	"	
4	4	97	"	"	"	"	"	"	"	
4	4	98	"	"	"	"	"	"	"	
4	4	99	"	"	"	"	"	"	"	
4	4	100	"	"	"	"	"	"	"	

PROGRAMM NEUHALT
 (REEDER, FESTPLATTEN-
 TRAKT)

System bearbeitet neu
 getestet Parameter,
 DM, Lennarke,
 DESO-Rolle simuliert

Schiffhall
 Streams rein laden
 Station 072.
 wieder unterwegs
 18. 47 Absturz >

Beunhard
 Absturz >

Beunhard
 Absturz >

Marsch
 im Eis stehen gelassen
 Wirt " → Stromer einholen
 " Türschleusen

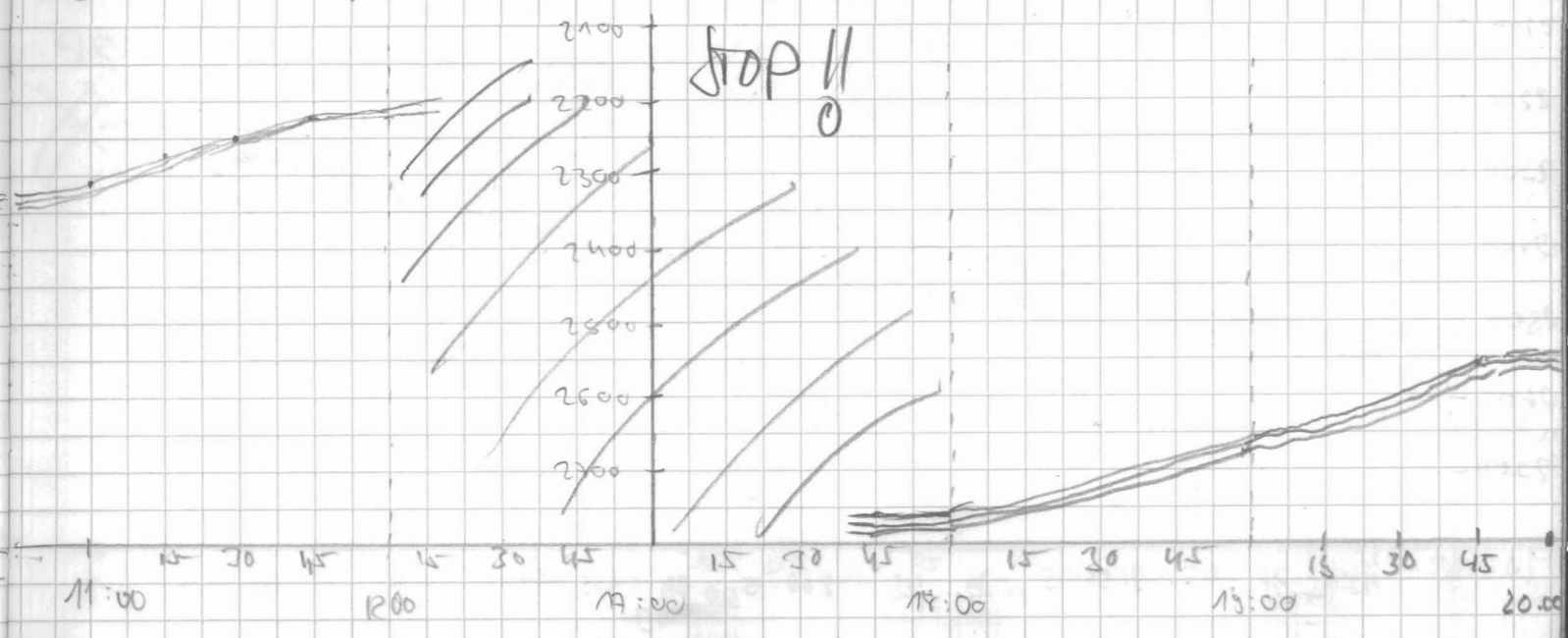

DATE	TIME	Lat	Lon	PS Depth	HS Depth	Speed	Course	Max. Ampt.	WIND	MOOR
3.1.02	22:30	72°11.743 S	44°13.421 W	2338	2402	1.2	222	2117	16	4
	22:45	72°11.346 S	44°14.345 W	2399	2393	3.0	259	2082	"	"
	23:00	72°12.111 S	44°17.713 W	2370	2371	5.1	238	3724	"	"
	23:15	72°12.61 S	44°22.52 W	2344	2350	3.6	220	2167	"	"
	23:30	72°13.845 S	44°23.21 W	2315	2318	6.0	234	2250	"	"
	23:45	72°14.745 S	44°25.04 W	2288	2293	5.3	109	2255	"	"
04.01.02	00:00	72°15.145 S	44°27.55 W	2266	2270	0.7	233	1185	"	"
	1:01	72°16.346 S	44°24.55 W	2211.6	2243.0	2.9	15.6	478.1	"	"
	1:15	72°16.418 S	44°24.474 W	2233.6	2242.0	6.1	62.9	1750.6	"	"
	1:30	72°16.900 S	44°26.322 W	2247.4	2249.0	7.6	135.3	1118.1	"	"
	1:42	72°18.134 S	44°15.836 W						"	"
	1:45	72°18.395 S	44°19.015 W	2216.1	222.0	4.8	149	2055.0	"	"
	2:00	72°19.186 S	44°17.354 W	2199.2	2202.0	3.0	147	1585.0	"	4
	2:15	72°20.248 S	44°14.205 W	2177.2	2346.0	3.6	149.1	1452.5	"	4
	2:27	72°20.588 S	44°11.23 W						"	"
	03:13	72°16.570 S	44°14.800 W	2165.7	2170	7.5	287.7	2700	"	"
	03:31	72°15.768 S	44°08.970 W	2208.4	2211.0	10.0	66.7	4500	"	"
	03:45	72°18.275 S	44°06.197 W	2259.4	2268.0	8.2	352.0	1100	"	"
	04:00	72°16.594 S	44°05.979 W	2267.7	2267.0	5.1	21.0	1400	"	4
	04:15	72°15.075 S	44°01.458 W	2352.8	2356.0	9.5	77.6	3000	"	"
	04:30	72°13.967 S	43°56.552 W	2395.7	2399.0	10.4	397	2000	"	"
	04:45	72°11.82 S	43°56.563 W	2447	2450	10.8	421	3000	"	"
	05:00	72°10.195 S	43°51.300 W	2494	2502	6.5	15.1	1000	"	"
	05:14								"	"
	05:16	72°08.845 S	43°50.657 W	2543.1	2545	7.4	35.7	1000	"	"
	05:47	72°05.961 S	43°46.870 W	2641.1	2628	6.2	51.8	2400	"	"
	06:00	72°04.586 S	43°44.211 W	2657.4	2661	10.7	37.8	2000	"	"
	06:18	72°03.730 S	43°37.335 W	2696.3	2703	10.1	58.9	2300	"	"
	06:30	72°03.375 S	43°31.706 W		2729	9.5	74.4	1800	"	"
	06:46	72°01.787 S	43°28.452 W						"	"
	06:49	72°01.509 S	43°27.254 W	2781	2786	10.6	357	2610	"	"
	07:00	72°00.041 S	43°28.779 W	2806	2809	7.1	344	4000	"	"
	07:15	71°57.978 S	43°31.092 W	2830	2833	12.4	342.8	2685	"	"
	07:30	71°55.850 S	43°34.474 W	2857.7	2855	9.9	12.6	1700	"	"
	07:45	71°53.688 S	43°32.684 W	2903	2905	9.5	21	2100	"	"
	08:00	71°51.399 S	43°30.277 W	2951.1	2957	7.8	351.8	2200	"	"
	08:15	71°49.480 S	43°28.055 W	2987.8	2990	6.7	1.8	2850	"	"

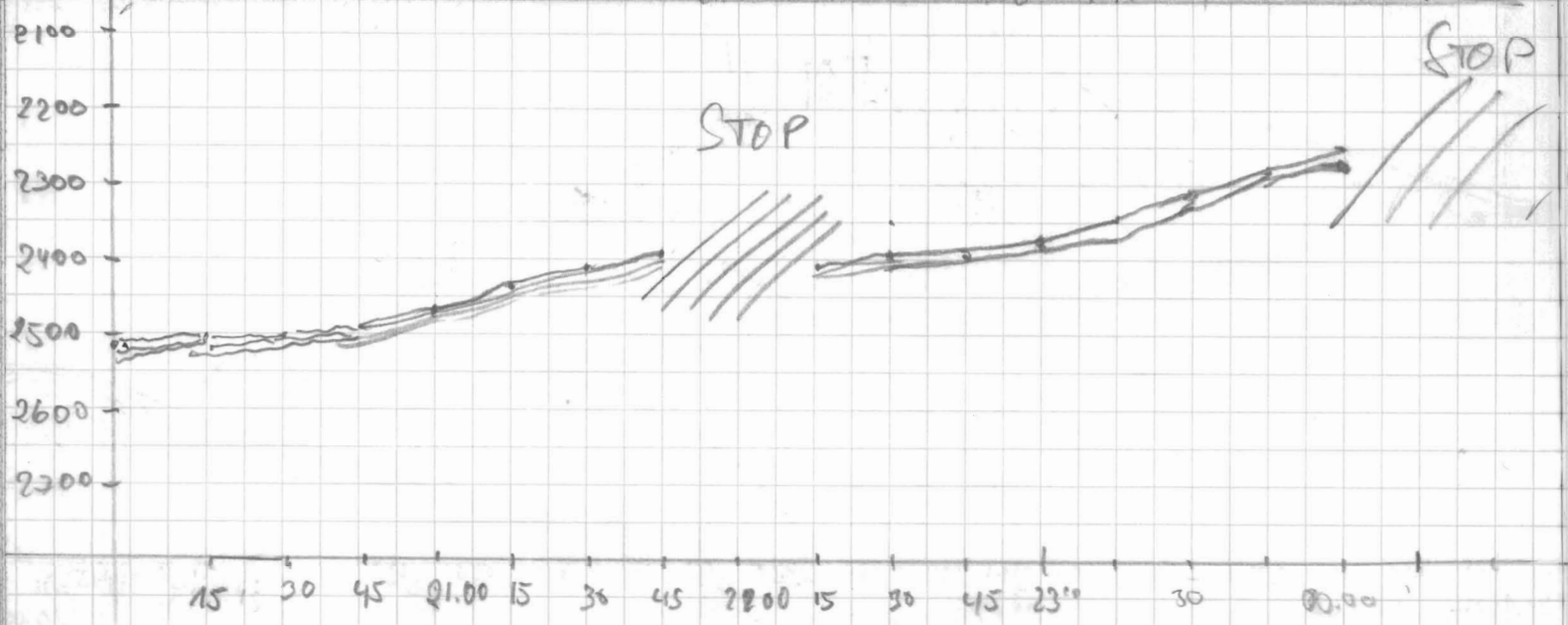

REF	PULSE	UNIT	REC LENGTH	HD	WIND RANGE	WIND	TEMP	Window top	Name	Comments
4	4	0	266	6.7	200	6.6	1.5	2350	Marsel	
"	"	"	"	"	"	"	"	"	"	
"	"	"	"	"	"	"	"	"	"	
"	"	"	"	"	"	"	"	2250	Nechna	
"	"	"	"	"	"	"	"	"	"	
"	"	"	"	"	"	"	"	"	"	
"	"	0	"	"	"	"	"	"	Steffi	Festgefahren Stations, modus
"	"	"	"	"	"	"	"	2200	Steffi	Wieder losgefahren
"	"	"	"	"	"	"	"	"	"	Absturz >
"	"	"	"	"	"	"	"	"	"	
"	"	"	"	"	"	"	"	"	"	
"	"	"	"	"	"	"	"	2100	"	
"	"	.60	"	"	"	"	"	"	"	Stopp, Stromausfall, keine WEITER
"	"	"	"	"	"	"	"	2100	Steffi	
"	"	"	"	"	"	"	"	2000	"	
"	"	"	"	"	"	"	"	"	"	
"	"	"	"	"	"	"	"	2000	"	
"	"	"	"	"	"	"	"	2000	"	
"	"	"	"	"	"	"	"	2400	"	
"	"	"	"	"	"	"	"	2400	"	
"	"	"	"	"	"	"	"	2500	"	ABSTURZ !!
"	"	"	"	"	"	"	"	2500	"	NEU-START
"	"	"	"	"	"	"	"	2600	"	
"	"	"	"	"	"	"	"	"	"	
"	"	"	"	"	"	"	"	2700	"	
"	"	"	"	"	"	"	"	2700	"	2.26.55 ABSTURZ NEU-START
"	"	"	"	"	"	5.50	0.5	"	"	
"	"	"	"	"	"	"	"	2700	Kathleen	
"	"	"	"	"	"	"	"	2800	Steffi	
"	"	"	"	"	"	"	"	2900	"	
"	"	"	"	"	"	6.0	1	2900	Steffi	DESO ROLLE
"	"	"	"	"	"	6.0	1	2900	"	

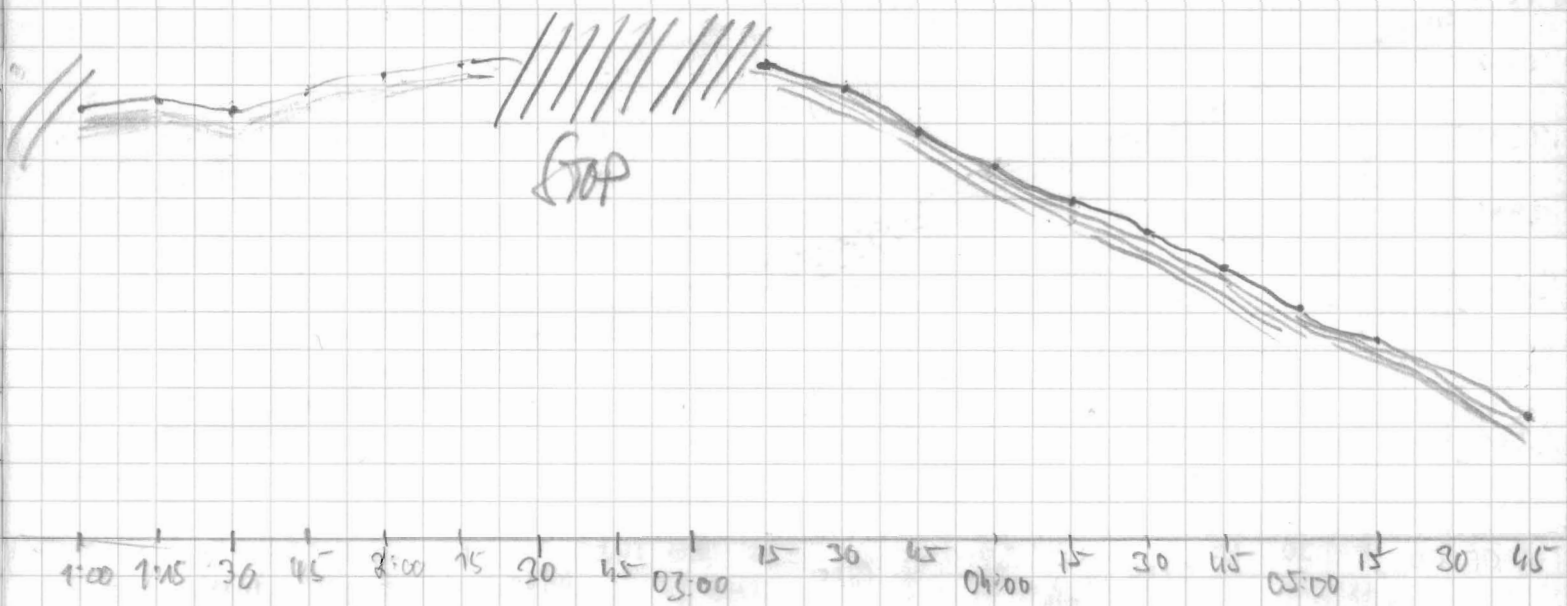

DRAG	TIME	LAT	LONG	A DEPTH	HS DEPTH	SPEED	COURSE	MAX KMPH	DIV	MODE
04.102	08:30	71°48.255S	43°95.570W	3017.2	3187	6.4	96.2	930	17	4
"	08:45	71°46.417S	43°96.160W	3047.8	3054	8.0	77.5	1000	"	"
"	09:00	71°45.025S	43°21.652W	3078.	3235	3.6	55.6	7000	"	"
"	09:15	71°43.798S	43°16.650W	3106.6	3110	5.9	6.4	1400	"	"
"	09:30	71°41.974S	43°16.155W	3125.4	3189.0	10.0	47.4	1050	"	"
"	09:45	71°40.134S	43°10.906W	3164	3175	6.6	17.9	2200	"	"
"	10:00	71°38.541S	43°09.565W	3184.2	3187	9.0	37.	2000	"	"
"	10:15	71°36.912S	43°11.764W	3201.7	3207	3.6	201.5	5000	"	"
"	10:30	71°35.819S	43°12.610W	3214.7	3217	7.1	48.0	1500	"	"
"	10:45	71°34.615S	43°07.908W	3245.1	3249	10.1	351.0	1349.0	"	"
"	11:00	71°32.667S	43°05.488W	3272.0	3275.0	7.8	21.5	812	"	"
"	11:15	71°32.100S	43°04.460W	3286.2	3289.0	8.6	333.0	2575	"	"
"	11:30	71°30.786S	43°01.748W	3317.1	3320.0	5.2	33.9	2205	"	"
"	11:45	71°29.029S	42°59.328W	3335.6	3350.0	7.4	20.7	1370	"	"
"	11:57	71°26.939S	42°59.094W	3358.5	3371.0	11.3	333.6	1468	"	"
"	12:01	71°26.904S	43°00.160W	3371.7	3376.0	8.4	349.6	931	"	"
"	12:15	71°24.546S	43°00.136W	3391.7	3394.0	6.1	4.2	1641	"	"
"	12:30	71°22.834S	42°57.660W	3419.0	3421.0	5.2	28.0	6507	"	"
"	12:45	71°22.040S	42°57.213W	3429.4	3434.0	2.7	379.1	3137	"	"
"	12:50	71°21.769S	42°57	3431.3	3437.0	0.6	7.6	3212.	"	"
"	14:54	71°21.494S	42°56.928W	3433.6	3439.0	2	94.8	42482	"	"
"	15:00	71°21.494S	42°56.887W	3436.2	3444.0	.2	110.8	1601.3	"	"
"	15:15	71°21.164S	42°55.024W	3442	3445	9.1	64.9	3807	"	"
"	15:30	71°19.706S	42°48.815W	3467	3475	10.4	62.0	2992	"	"
"	15:45	71°18.998S	42°41.880W	3491	3494	9.5	60.7	6345	"	"
"	16:00	71°17.578S	42°37.175W	3512	3519	4.5	69.0	3167	"	"
"	16:16	71°16.156S	42°32.279W	3524	3534	3.9	51.4	9000	"	"
"	16:20	71°15.350S	42°29.931W	3542	3547	8.6	26.3	3282	"	"
"	16:45	71°13.123S	42°27.573W	3566	3574	9.7	15.3	2095	"	"
"	17:00	71°11.627S	42°23.121W	3594	3600	9.5	39.0	3827	"	"
"	17:15	71°10.328S	42°19.690W	3610	3617	2.8	10.6	1353	"	"
"	17:30	71°09.156S	42°16.571W	3618	3626	6.3	79.3	1304	"	"
"	17:31									
"	17:56	71°06.584S	42°10.240W	3666	3679	4.7	2.0	2295	"	"
"	18:12									
"	18:15	71°04.229S	42°05.884W	✓	3954	6.3	24.5	1255	"	"
"	18:30	71°02.785S	42°05.980W	3703	3721	7.6	300.4	2490	"	"

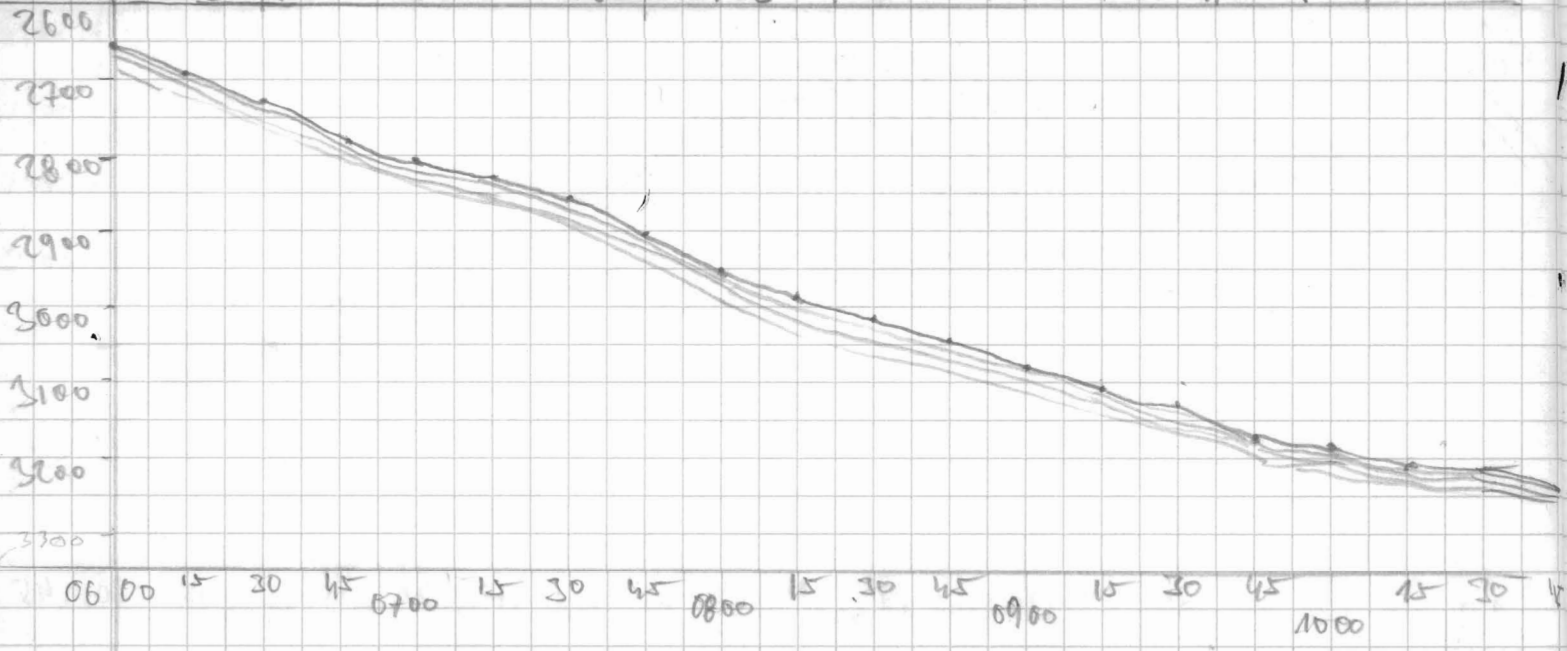

DATE	TIME	LAT	LONG	R DEPTH	HS DEPTH	(PFD)	COURSE	MAX KMPH	DEB	WAVE
04.01	18:45	71°02.289S	42°10.389W	3698	3700	6.1	322.1	2137	17	4
	18:56									
	19:15	70°59.052S	42°14.533W	3720	3726	5.8	341.0	2507.5	"	"
	19:30	70°57.653S	42°16.926W	3719.7	3727	5.6	325.0	2445.0	"	"
	19:45	70°55.611S	42°22.692W	3723.2	3735	9.2	319.4	1815.0	"	"
	20:00	70°54.937S	42°28.594W	3687.0	3698.0	8.6	279.2	2654.0	"	"
	20:15	70°54.573S	42°33.617W	3682.0	3689.0	2.3	312.3	2972.5	"	"
	20:30	70°53.263S	42°35.160W	3690.2	3697	7.5	331.7	2360.5	"	"
	20:45	70°51.946S	42°38.694W	3707.1	3645.0	3.3	298.3	1411.3	"	"
	20:50									
	21:00	70°51.173S	42°41.802W	3710.8	3720.0	6.1	330.1	3440	"	"
	21:15	70°50.942S	42°45.336W	3708.7	3718.0	5.6	274.8	1365.0	"	"
	21:30	70°50.258S	42°49.324W	3705.6	3711.0	11.1	345.1	3640.0	"	"
	21:45	70°48.037S	42°52.511W	3720.5	3731.0	11.6	4.5	3650.0	"	"
	22:00	70°46.511S	42°57.468W	3736.3	3749.0	8.3	293.7	3107.5	"	"
	22:15	70°45.824S	43°02.164W	3711.1	3719.6	10.3	269.7	393.1	"	"
	22:30	70°44.514S	43°07.393W	3701.8	3708.0	9.1	325.4	2770.0	"	"
	22:45	70°43.033S	43°11.643W	3639	3712	6.5	321	1060	"	"
	23:00	70°41.141S	43°14.923W	3717	3724	10.4	311.9	6105	"	"
	23:15	70°40.041S	43°21.477W	3686	3700	9.9	337.0	2522	"	"
	23:30	70°37.765S	43°23.820W	3709	3715	8.5	357.2	3115	"	"
	23:45	70°36.638S	43°29.799W	3732	3742	10.8	303.6	1087	"	"
05.01	00:00	70°34.424S	43°29.659W	3642	3651	6.4	328.5	2320	"	"
	00:15	70°32.770S	43°35.386W	3662	3672	10.9	291.9	3602	"	"
	00:30	70°32.289S	43°41.643W	3674	3681	9.2	288.7	3367.5	"	"
	00:45	70°31.186S	43°44.754W	3677	3691	6.5	356.2	2642	"	"
	01:00	70°28.969S	43°44.733W	3679	3688	6.0	13.2	3270	"	"
	01:15	70°28.686S	43°48.192W	3670	3681	5.2	287.0	3122	"	"
	01:30	70°28.535S	43°53.935W	3673	3680	8.2	283.9	6432	"	"
	01:45	70°28.721S	43°58.790W	3680.4	3695.0	9.7	285.2	3240	"	"
	02:00	70°26.648S	44° 2.221W	3701.0	3708	10.4	284	2947	"	"
	02:15	70°26.118S	44° 4.031W	3715	3728	5.3	337	2660	"	"
	02:30	70°23.767S	44° 5.845W	3736.2	3741	10.2	4.5	2515	"	"
	02:45	70°22.567S	44° 8.877W	3746.9	3756	10.5	276.6	3395	"	"
	03:00	70°22.060S	44° 15.481W	3758.4	3768.0	9.8	318.1	3232.5	"	"
	03:15	70°19.917S	44°15.920W	3772.3	3783	10.2	321.6	9140	"	"
	03:30	70°16.538S	44°21.072W	3786.2	3800	8.5	377	3500	"	"
	03:45	70°16.895S	44°21.844W	3798.2	3810	8.0	17.4	2700	"	"

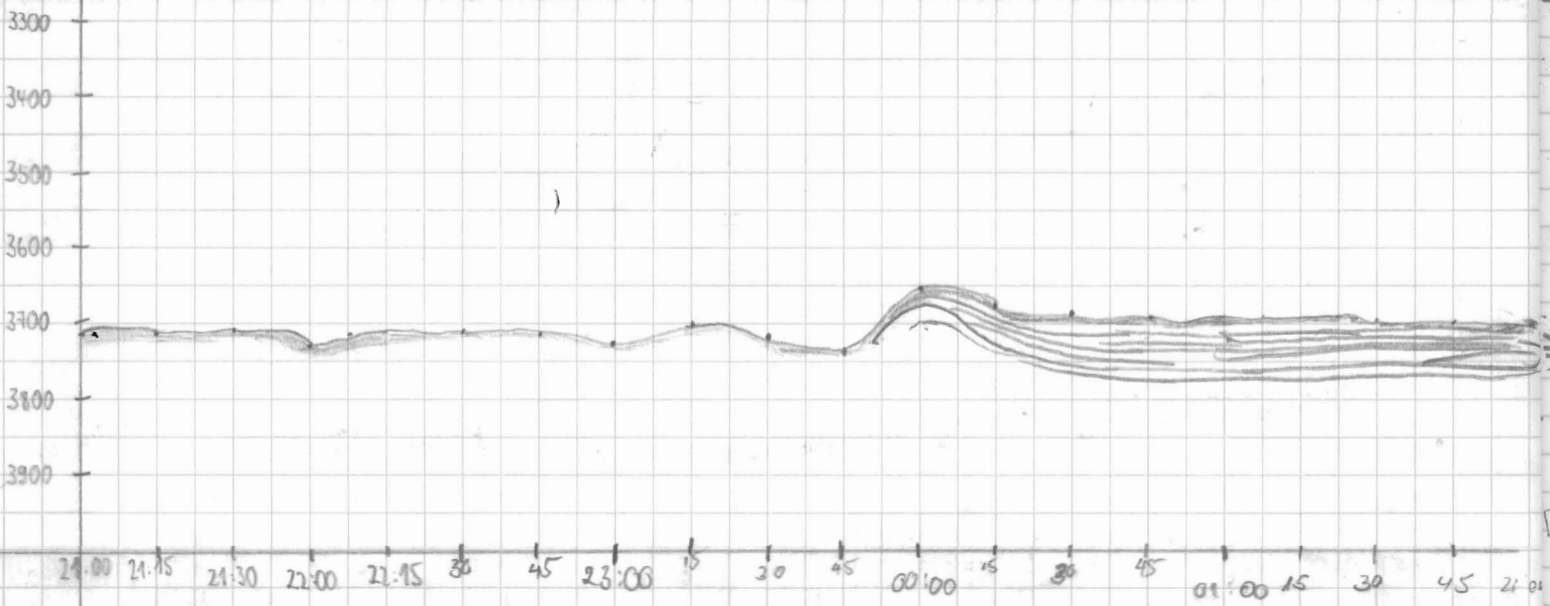

DATE	TIME	LAT	LONG	PS DEPTH	HS DEPTH	SPEED	COURSE	MAX TMR	DECO POUF	MODE
05.01	01:00	70°13.396S	44°25.25W	3812	3820	9.3	302	6000	17	4
	04:15	70°13.873S	44°29.862W	3825	3834	9.1	297	3325	n	u
	04:30	70°13.900S	44°35.148W	3836.2	3849	9.4	276	4707	n	u
	04:46	70°12.663S	44°41.649W	3848.8	3849	9.1	269.6	5700	n	u
	05:01	70°11.821S	44°45.389W	3841.8	3864.0	9.8	26.0	7000	n	u
	05:15	70°09.944S	44°47.924W	3815.6	3824	11.0	323	4133	1	u
	05:25	70°08.725S	44°49.019W							
	05:33	70°07.558S	44°51.625W	3816.6	3826	9.6	274.5	2250	n	u
	05:45	70°07.707S	44°57.009W	3815.7	3825	8.6	252.4	8500	n	u
	05:52	70°06.836S	45°00.587W							
	06:00	70°06.085S	45°02.527W	3821.3	3834	8.7	17.2	2600	1	u
	06:15	70°04.889S	45°02.704W	3831	3840	9.6	294	3500	n	u
	06:30	70°02.566S	45°08.204W	3846	3856	10.4	289.9	2530	n	u
	06:45	70°01.726S	45°09.739W	3862.4	3818	6.2	26	3700	n	u
	07:01	69°59.820S	45°13.097W	3852	3863	8.6	280	4035	n	u
	07:16	69°59.658S	45°19.100W	3848.5	3858	8.4	266	4150	n	u
	07:30	69°58.132S	45°24.012W	3859	3868	11.8	272.6	3600	n	u
	07:45	69°55.877S	45°27.532W	3845	3857	9.0	291	4000	n	u
	08:00	69°54.935S	45°34.458W	3854	3867	6.5	192	2530	n	u
	08:30	69°53.769S	45°40.077W	3868.8	3875	7.4	2.2	2462	n	u
	08:44	69°51.858S	45°38.313W							
	08:48	69°51.548S	45°37.170W	3876.7	3888	5.4	69.2	3250	n	u
	09:00	69°50.808S	45°35.078W	3897.9	3883	11.5	261.9	4300	n	u
	09:16	69°50.015S	45°42.683W	3883	3894	11.8	275	3870	n	u
	09:30	69°49.083S	45°48.454W	3896	3911	12.5	272.5	3300	n	u
	10:01	69°43.532S	45°56.585W	3902	3911	10.6	291.3	2600	n	u
	10:17	69°47.383S	46°02.943W	3918	3926	6.5	325.7	2900	n	u
	10:30	69°41.170S	46°06.303W	3905	3913	12.5	277.2	3000	n	u
	10:45	69°39.245S	46°11.720W	3896	3904	9.5	340.6	2500	n	u
	11:00	69°37.584S	46°15.819W	3885	3895	7.7	287	3280	n	u
	11:15	69°36.553S	46°20.776W	3886	3891	8.8	275	3115	n	u
	11:30	69°35.623S	46°23.808W	3892	3903	5.3	290	3750	n	u
	11:45	69°33.617S	46°27.511W	3899.8	3909	7.7	340	3800	n	u
	12:00	69°31.499S	46°29.051W	3911	3915	4.8	329	4647	n	u
	12:15	69°29.385S	46°30.534W	3912	3920	9.8	19.8	5000	n	u
	12:30	69°27.288S	46°33.757W	3904	3917	6.0	356	2290	n	u
	12:47	69°25.635S	46°34.751W	3905	3914	9.9	338	3800	n	u
	12:58	69°24.304S	46°35.153W	3903	3916	7.9	358	3020	n	u
	13:15	69°22.438S	46°38.065W	3908.4	3915	7.0	299.7	1866.9	n	u

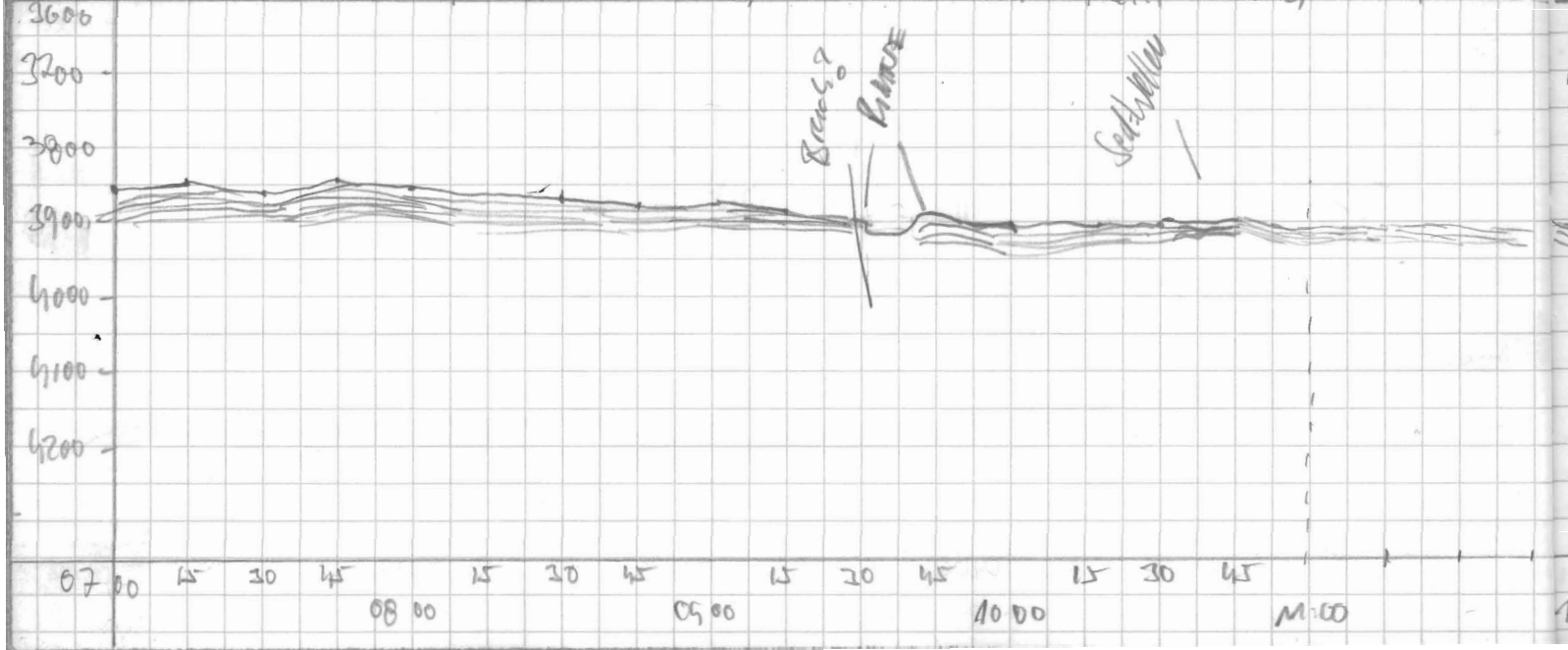

TIME	LAT	LONG	PS DEPTH	HS DEPTH	DEPTH	COURSE	MAX AMP	PROF	MODE
05.01 13:30	69°21.138 S	46°41.124 W	3920.1	3930	2.4	311.7	1890.0	17	4
13:45	69°20.870 S	46°46.171 W	3918.0	3924	10.6	246.0	5760	"	"
13:55									
14:00	69°20.705 S	46°52.245 W	3895.9	4126 ^(?)	10.3	317.9	2180	"	"
14:16	69°18.890 S	46°56.825 W	8.3880.0	3891.0	6.7	321.4	3259.5	"	"
14:30	69°17.429 S	47°00.000 W	3886.0	3899.0	10.7	326.2	2097.4	"	"
14:45	69°14.981 S	47°03.284 W	3882.6	3876.0	11.6	358.4	3639.5	"	"
15:00	69°13.32 S	47°08.06 W	3840	3849	10.3	300	2885	17	4
15:15	11.92	14.39	3838	3849	9.4	302	5127	"	"
15:26	11.00	18.03	3841	3848	10.1	32	3532	"	"
15:45	07.92	22.38	3841	3850	11.8	340	3360	"	"
16:00	69°06.19 S	47°25.35 W	3810	3821	10.6	313	3175	"	"
16:15	04.38	30.17	3780	3783	9.9	282	3202	"	"
16:30	03.76	36.69	3758	3769	9.9	257	4725	"	"
16:45	03.72	41.76	3837	3856	8.7	277	1181	"	"
17:00	69°03.27 S	47°47.71 W	3782	3796	6.6	324	1026	"	"
17:15	69°01.8' S	47°50.5' W	3702	3714	9.8	299	1705	17	4
17:30	69°00.8' S	47°55.4' W	3612	3627	9.4	30	4105	"	"
17:36	69°00.0' S	47°57.8' W	3582	3592	6.5	61	3140	"	"
20:08	68°59.135 S	47°50.577 W	3587	3600	11.6	99.1	3380	"	"
20:30	69°00.237 S	47°48.538 W	3654	3667	4.0	240.1	2697.5	"	"
20:41									
20:48	69°00.484 S	47°52.760 W	3626.5	3637.0	5.9	238.5	2287.5	"	"
21:00	69°01.567 S	47°54.152 W	3661	3673	7.3	224	3600	"	"
21:15	69°01.526 S	47°57.433 W	3623	3637	5.7	248	1705	"	"
21:30	69°01.632 S	47°57.377 W	3585	3594	8.1	318	2637	"	"
21:34	69°01.319 S	48°01.316 W	3567	3472	7.7	326	2977	"	"
21:45	69°00.711 S	48°06.875 W	3535	3545	5.6	313	3070	"	"
22:00	68°59.783 S	48°06.030 W	3488	3503	6.0	310	2140	"	"
22:15	68°59.075 S	48°05.244 W	3446	3458	5.0	235	3747	"	"
22:30	69°00.047 S	48°10.950 W	3461	3471	5.7	270	3030	"	"
22:45	68°59.302 S	48°14.051 W	3419	3430	6.3	256	2935	"	"
23:00	68°58.683 S	48°17.202 W	3398	3409	6.2	298	3560	"	"
23:15	68°58.41 S	48°20.83 W	3376	3387	6.0	280	3962	"	"
23:25	68°58.64 S	48°23.45 W	3368	3377	6.3	254	3550	"	"
23:45	68°58.52 S	48°23.87 W	3348	3357	7.5	281	2502	"	"
06.01 00:00	68°58.86 S	48°32.98 W	3333	3345	6.3	238	4172	"	"

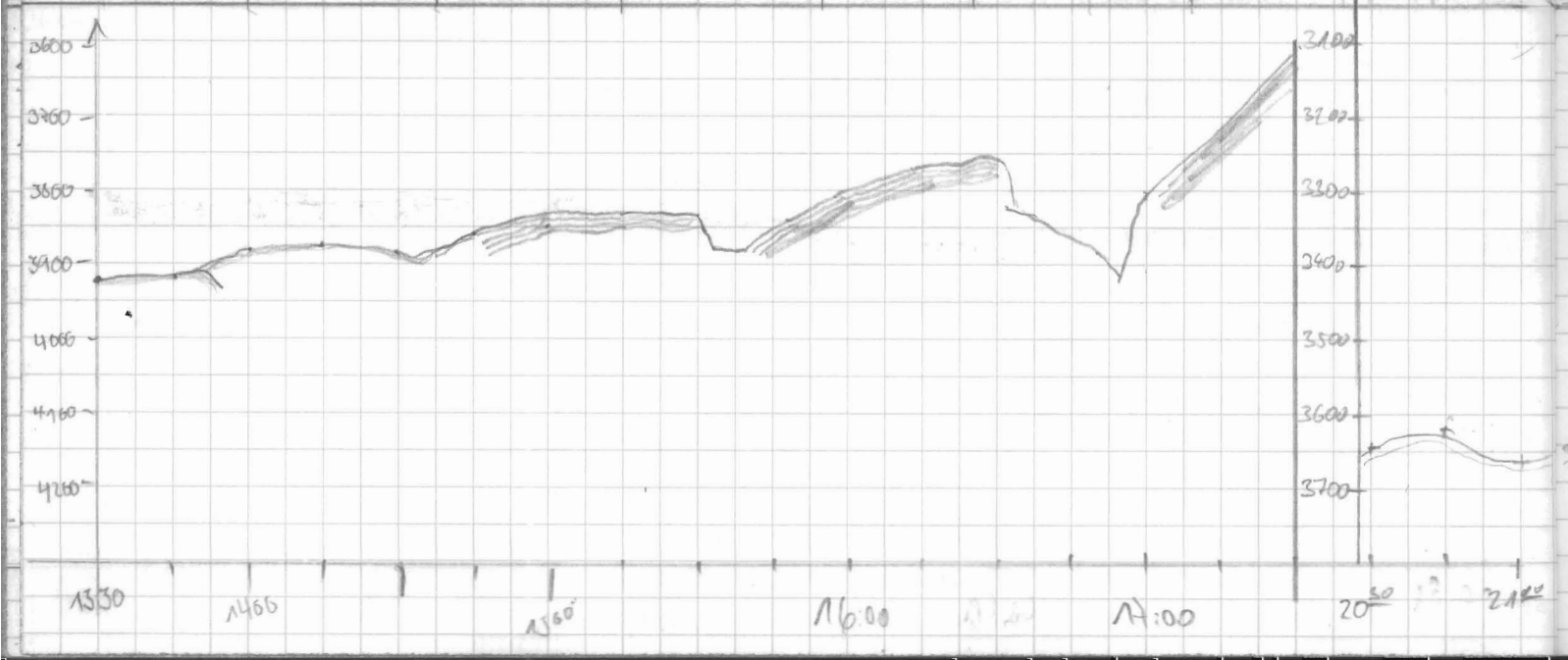

TRFREQ	PULSE	WIND TIME	WIND LENGTH	HD	WIND DIRECTION	GAIN	TAPER	WIND TOP	NAME	COMMENTS
4	4	0	266	6:2	200	5,5	1	3850	Danilo	
1	1	1	1	1	1	1	1	1	1	Syotmasaburp 33# SRD' FC> H>
1	1	1	1	1	1	1	1	1	1	
1	1	1	1	1	1	1	1	1	1	
1	1	1	1	1	1	1	1	1	1	
4	4	0	266	6:2	200	5,5	1	3800	KL	
1	1	1	1	1	1	1	1	1	1	15:19 Abstruz >
1	1	1	1	1	1	1	1	1	1	Wieder okay
1	1	1	1	1	1	1	1	1	1	
1	1	1	1	1	1	1	1	3700	1	
1	1	1	1	1	1	1	1	1	1	Abstruz 16:15 >
1	1	1	1	1	1	1	1	1	1	
1	1	1	1	1	1	1	1	3700	1	
1	1	1	1	1	1	1	1	3700	1	Abstruz 17:05
4	4	0	266	6:2	200	5,5	1	3650	R.E.	
1	1	1	1	1	1	1	1	3550	R.E.	
1	1	60	1	1	1	1	1	3550	R.E.	CTD Station 2 1/4 → 20:00 TIC
1	1	1	1	1	1	1	1	3580	B Mack	
1	1	1	1	1	1	1	1	3600	1	Abstruz >
1	1	1	1	1	1	1	1	1	1	
1	1	1	1	1	1	1	1	3600	Manuel	
1	1	1	1	1	1	1	1	1	1	
1	1	1	1	1	1	1	1	3500	1	
1	1	1	1	1	1	1	1	1	1	Abstruz
1	1	1	1	1	1	1	1	1	1	
1	1	1	1	1	1	1	1	3400	1	
1	1	1	1	1	1	1	1	1	1	
1	1	1	1	1	1	1	1	1	1	
1	1	1	1	1	1	1	1	1	1	
1	1	1	1	1	1	1	1	3300	1	
1	1	1	1	1	1	1	1	1	Technica	
1	1	1	1	1	1	1	1	1	1	Abstruz Fehler: >
1	1	1	1	1	1	1	1	1	1	Abstruz 2!

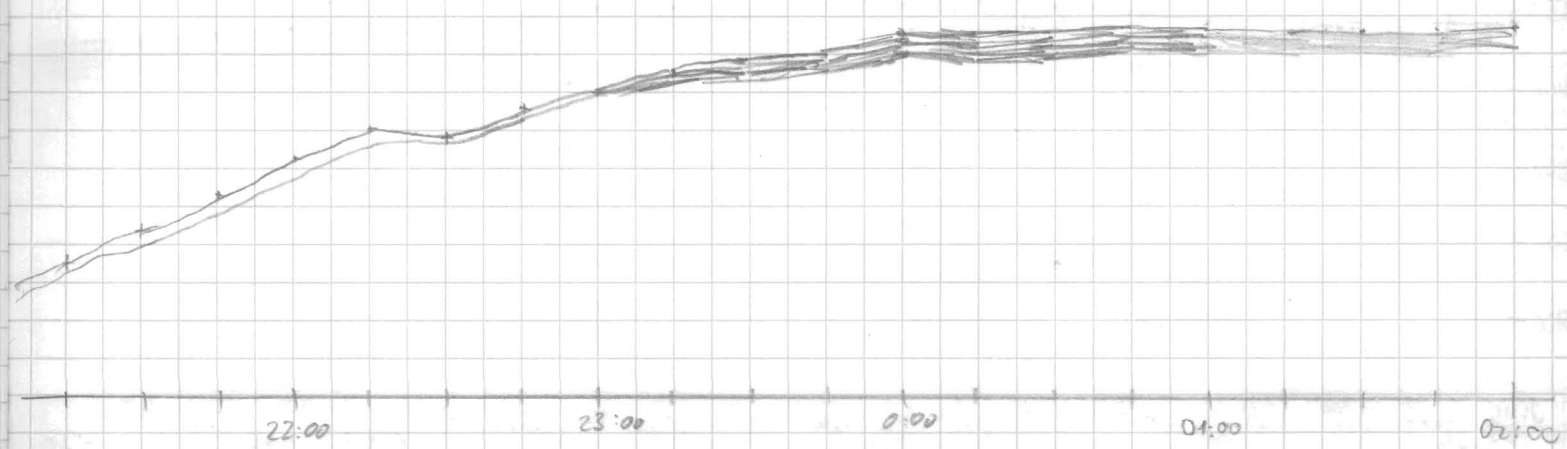

DATE TIME LAT LON PS DEPTH HS DEPTH SPEED COURSE MAX AMP DESO NODE

DATE	TIME	LAT	LON	PS DEPTH	HS DEPTH	SPEED	COURSE	MAX AMP	DESO	NODE
06.01	00:15	68°53.68 S	48°36.38 W	3332	3342	6.0	233	3160	12	4
	00:30	68°00.25 S	48°41.26 W	3324	3333	6.1	257	3635	"	"
	00:45	68°01.05 S	48°45.23 W	3313	3323	5.2	279	2185	"	"
	00:58	68°00.01 S	48°48.19 W	3315	3321	6.1	273	3005	"	"
	01:00	68°59.94 S	48°49.47 W	3316.2	3325.0	6.1	284.9	3332.5	"	"
	01:15	68°59.79 S	48°53.30 W	3318.5	3326.0	6.1	253.1	3405.0	"	"
	01:30	69°00.05 S	48°57.29 W	3316.3	3324.0	5.8	238.4	2690.0	"	"
	01:45	69°00.73 S	49°00.82 W	3309.6	3317.0	5.9	272.6	3595.0	"	"
	02:00	69°00.80 S	49°04.92 W	3309.4	3318.0	6.2	259.3	2582.5	"	"
	02:15	69°01.38 S	49°09.07 W	3303.4	3313.0	6.5	235.4	3667.5	"	"
	02:30	69°01.89 S	49°12.86 W	3298.2	3306.0	6.2	256.2	3425.0	"	"
	02:45	69°01.53 S	49°16.42 W	3303.2	3311.0	6.2	233.0	3450.0	"	"
	03:00	69°01.15 S	49°20.30 W	3307.2	3316.0	5.9	261.3	3000	"	"
	03:15	69°01.51 S	49°24.50 W	3304.3	3308.0	6.0	252.7	3720	"	"
	03:30	69°02.16 S	49°27.60 W	3295.6	3302.0	6.2	215.1	3700	"	"
	03:45	69°03.25 S	49°30.67 W	3286.7	3296.0	5.9	225.1	4047.5	"	"
	04:01	69°04.04 S	49°34.57 W	3275.4	3290	5.7	233.3	3797	"	"
	04:15	69°03.71 S	49°37.64 W	3283.4	3292.0	5.2	267.2	3500	"	"
	04:15	69°03.02 S	49°37.07 W							
	04:22	69°03.55 S	49°39.68 W	3284.9	3296	6.3	270.4	3770	"	"
	04:30	69°03.47 S	49°41.54 W	3285.9	3292	5.3	313.0	3305	"	"
	04:45	69°02.99 S	49°45.39 W	3291	3294	6.5	259.0	4100	"	"
	05:00	69°02.88 S	49°49.46 W	3278	3301	5.1	279.7	3200	"	"
	05:08	69°02.71 S	49°51.64 W							
	05:12	69°02.53 S	49°52.59 W	3296	3302	6.0	293.5	3115	"	"
	05:30	69°01.48 S	49°55.00 W	3307.4	3314.0	6.0	211.2	4000	"	"
	05:45	69°00.76 S	49°59.65 W	3311.5	3319.0	7.1	264.4	3000	"	"
	06:01	69°00.61 S	50°04.10 W	333.5	3323.0	5.7	284.3	3500	"	"
	06:12	69°59.71 S	50°07.44 W	3323	3330	5.8	268.4	3210	"	"
	06:30	69°59.13 S	50°11.51 W	3329.1	3335	5.5	274.1	3400	"	"
	06:45	68°58.97 S	50°14.80 W	3338	3345	6.0	269	4000	"	"
	06:51	68°58.77 S	50°16.01 W							
	06:55	68°58.52 S	50°17.25 W	3343.7	3348	6.6	270.1	4310	"	"
	07:00	68°58.36 S	50°18.46 W	3346.2	3350	6.2	285.6	3000	"	"
	07:15	68°58.42 S	50°21.66 W	3348.2	3356	6.0	298.8	3000	"	"
	07:37	68°58.96 S	50°25.10 W							
	07:43	68°59.79 S	50°27.73 W	3347.2	3353	5.4	213.2	3400	"	"

110

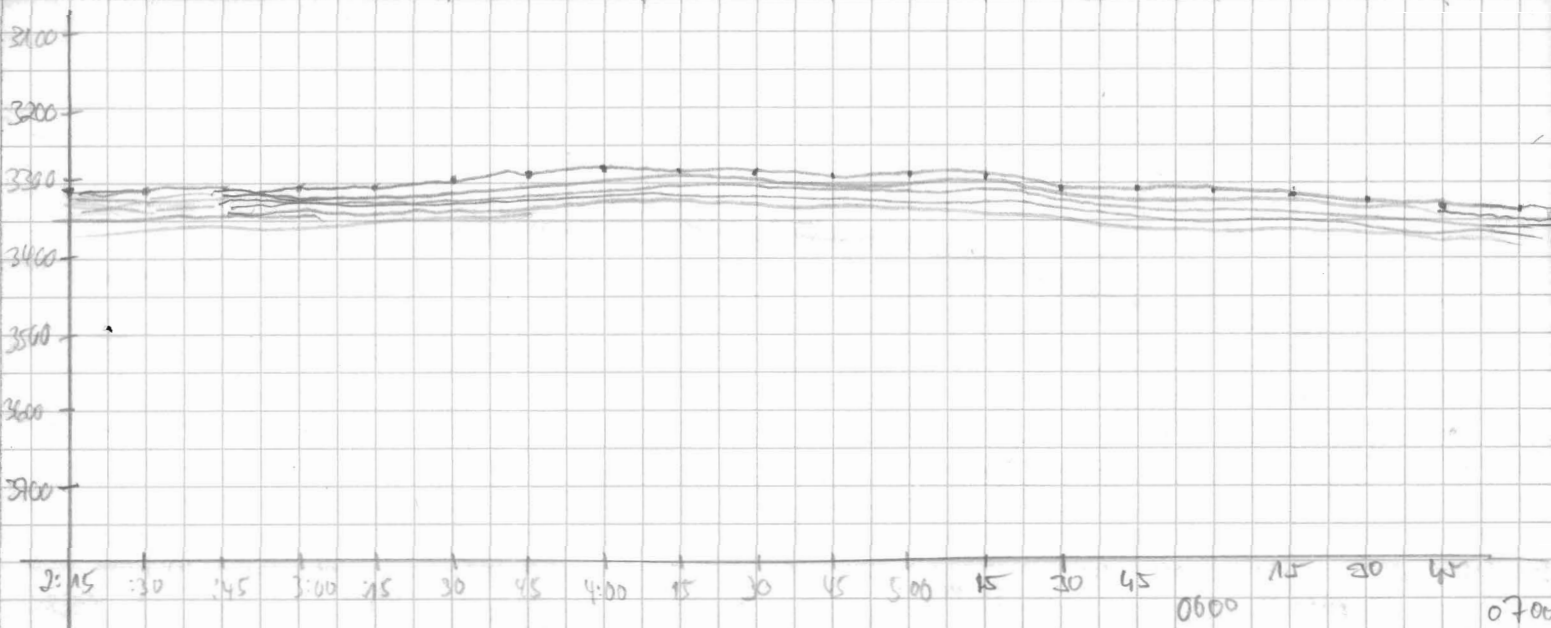

DATE	TIME	LAT	LONG	PS DEPT	HS DEPTH	SPEED	COURSE	MAX AMP	DESD	MOOR
06.51	08:00	69°00.587S	50°22.816W	3338	3342	4.4	145	3437	18	4
	08:15	69°01.560S	50°27.879W	3379	3336	4.6	247.1	3800	n	n
	08:31	69°01.725S	50°28.955W							
	08:32	69°01.540S	50°30.621W	3353	3337	5.0	296.5	2800	u	n
	08:45	69°01.649S	50°33.925W	3336.7	3338	4.7	289.4	2800	u	n
	09:00	69°01.031S	50°36.909W	3346.3	3353	4.7	305	2750	u	u
	09:15	69°00.925S	50°39.893W	3348.6	3353	5.7	287.5	2000	u	u
	09:30	69°00.755S	50°43.011W	3355.3	3362	5.6	296.3	3950	a	u
	09:50	69°00.006S	50°46.693W	3358.4	3364	6.0	266.6	2982	a	u
	10:02	69°00.735S	50°48.491W	3353.6	3359	5.5	264.5	3600	a	u
	10:16	69°01.416S	50°51.083W	3349	3367	5.6	255	3700	u	u
	10:30	69°01.150S	50°54.119W	3352.6	3373	5.5	287	3800	a	u
	10:45	69°00.855S	50°57.475W	3351.1	3355	4.9	281.7	2800	u	u
	11:02	68°59.738S	50°59.619W	3355.1	3358	6.7	245.6	4045	u	u
	11:15	68°59.691S	51°03.156W	3349.5	3354	6.5	240.0	3570	u	u
	11:25									
	11:26									
		WEITER →								
	11:30	69°00.278S	51°05.418W	3343.3	3347	5.9	298.0	5075	u	u
	11:45	68°59.724S	51°09.537W	3337.0	3341	4.0	311.1	3140	u	u
	11:58	68°58.628S	51°11.345W	3335.0	3339	7.0	294.4	4045	u	u
	12:02	68°58.459S	51°11.596W	3332.0	3317	6.3	310.0	3822	u	u
	12:15	68°57.878S	51°16.017W	3321.6	3324	7.2	256.9	3022	u	u
	12:30	68°59.044S	51°16.993W	3319.9	3324	4.9	203.5	3207	u	u
	12:45	68°59.869S	51°19.207W	3316.0	3322	5.1	307.7	3125	u	u
	13:00	69°00.178S	51°22.672W	3306.2	3311	4.9	262.7	3285	u	u
	13:15	68°59.123S	51°24.707W	2871.0	3301.0	4.5	337.2	3077.5	u	u
	13:30	68°58.573S	51°28.100W	3283.2	3285.0	6.3	225.5	6335.0	u	u
	13:45	68°58.216S	51°31.958W	3272.2	3281.0	5.8	269.9	3220.0	u	u
	14:00	68°58.865S	51°34.326W	3263.3	3270.0	5.5	232.4	2677.0	u	u
	14:15	69°00.793S	51°36.915W	3255.4	3256.0	3.2	190.9	4712.5	u	u
	14:30	69°01.594S	51°39.222W	3247.0	3254.0	5.3	292.8	3807.5	u	u
	14:45	69°00.873S	51°41.150W	3237.8	3244.0	5.0	251.3	4820.0	u	u
	15:00	69°00.402S	51°44.646W	3226	3232	5.5	309	3712	u	u
	15:18	68°59.497S	51°48.620W	3210	3218	6.2	264.7	2527	u	u
	15:30	69°00.054S	51°51.240W	3199	3207	5.9	213	3357	u	u
	15:45	69°01.141S	51°54.018W	3190	3197	7.0	268.8	5847	u	u
	16:00	69°00.573S	51°58.442W	3175	3179	6.0	287.9	3805	u	u
	16:15	69°00.543S	52°02.670W	3160	3164	5.7	258.3	4650	u	u
	16:30	69°00.632S	52°07.126W	3141	3146	6.3	287.7	4322	u	u

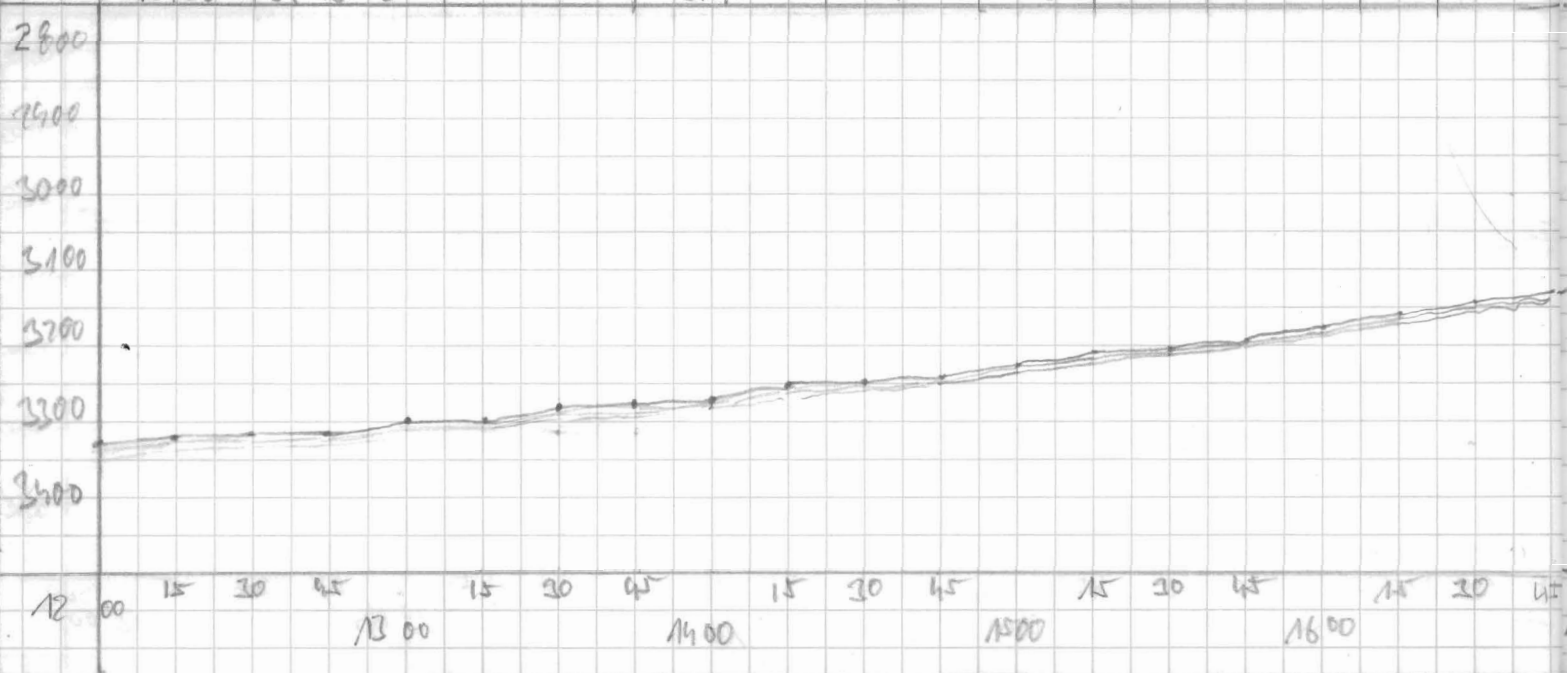

DATE	TIME	LAT	LONG	HD	WIND DIRECTION	WIND SPEED	TEMP	WIND TOP	NAME	COMMENTS
4	4	0	266	42	200	5.6	0.5	3300	Suffert	
u	u	u	u	u	u	u	u	u	u	<div style="border: 1px solid black; border-radius: 50%; padding: 5px; display: inline-block;"> Abwechslung komplett </div> Fundungstiefe 40-50m
u	u	u	u	u	u	u	u	u	u	
u	u	u	u	u	u	u	u	u	u	
u	u	u	u	u	u	u	u	u	u	
u	u	u	u	u	u	u	u	u	u	
u	u	u	u	u	u	u	u	u	u	
u	u	u	u	u	u	u	u	u	u	
u	u	u	u	u	u	u	u	u	u	
u	u	u	u	u	u	u	u	u	u	
u	u	u	u	u	u	u	u	u	u	
u	u	u	u	u	u	u	u	3300	Ronald	
u	u	u	u	u	u	u	u	u	u	Unterwasser Schmelz-PC, bei 100m Schmelzstelle gefunden
u	u	u	u	u	u	u	u	u	u	1.2.15 > > Absturz
u	u	u	u	u	u	u	u	u	u	
u	u	u	u	u	u	u	u	u	u	
u	u	u	u	u	u	u	u	3250	u	
u	u	u	u	u	u	u	u	3250	Arnett	Ein Wind raß auf einem Kiesel, in unmittel. Badigenel, Wißt 36 Westgate? Das Konditais verriet es nicht im 1. An. Das raffinierte Tier tat's um des Reimers Willen. c. Holpunkt
u	u	u	u	u	u	u	u	u	u	
u	u	u	u	u	u	u	u	3200	u	
u	u	u	u	u	u	u	u	u	u	
u	u	u	u	u	u	u	u	u	u	
u	u	u	u	u	u	u	u	3200	Max	
u	u	u	u	u	u	u	u	3150	Max	
u	u	u	u	u	u	u	u	u	u	
u	u	u	u	u	u	u	u	u	u	
u	u	u	u	u	u	u	u	u	u	
u	u	u	u	u	u	u	u	3100	u	

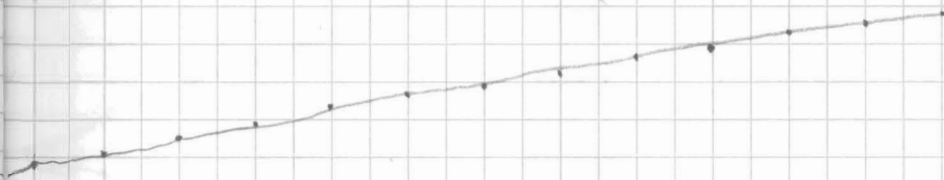

DATE	TIME	LAT	LONG	PS DEPTH	HS DEPTH	SPEED	COURSE	MAX AMP	DESO	MODE
06:01	16:45	69°00.213S	52°11.364W	3127	3131	5.5	283.1	5462	19	△
	17:00	69°00.044S	52°15.094W	3106.4	3115.0	6.3	274.2	4380	"	"
	17:15	68°59.882S	52°19.622W	3090.9	3099.0	5.3	260.6	3210.0	"	"
	17:30	68°59.996S	52°23.424W	3073.5	3072.0	6.4	258.9	4592.5	"	"
	17:45	68°59.996S	52°28.340W	3052.0	3057.0	6.1	270.0	3500.0	"	"
	18:00	68°59.996S	52°31.760W	3037.3	3042.0	6.1	268.7	6585.0	"	"
	18:15	69°00.006S	52°36.553W	3017.2	3020.0	6.0	270.8	4220.3	"	"
	18:30	68°59.999S	52°40.142W	3001.2	3005.0	5.9	269.9	4005.0	"	"
	18:45	68°59.343S	52°43.566W	2987.2	2993.0	6.2	281.6	4215.0	"	"
	19:00	68°59.401S	52°47.671W	2966.7	2979.0	6.3	307.2	3200.0	"	"
	19:15	68°59.635S	52°51.177W	2951.4	2958.0	5.3	280.1	5745.0	"	"
	19:30	69°00.457S	52°53.950W	2940.5	2947.0	5.2	252.1	5627.0	"	"
	19:45	69°00.601S	52°56.894W	2925.6	2931.0	5.0	271.6	3787.5	"	"
	20:00	69°01.179S	52°59.385W	2913.5	2920.0	5.2	219.2	3410.0	"	"
	20:15	69°01.863S	53°03.370W	2893.2	2897.0	5.9	283.5	4747.0	"	"
	20:30	69°01.491S	53°06.117W	2880.2	2885.0	5.9	300.9	4587.5	"	"
	20:45	69°01.443S	53°09.462W	2862.0	2865.0	5.3	260.1	2747.5	"	"
	21:00	69°01.608S	53°13.106W	2844.5	2848.8	5.7	242.1	3075.0	"	"
	21:15	69°02.103S	53°16.372W	2824.4	2830.0	4.2	280.1	4155.0	"	"
	21:30	69°01.543S	53°19.360W	2808.8	2810.0	4.9	288.5	3430.0	"	"
	21:45	69°00.972S	53°22.440W	2796.2	2798.0	4.4	289.5	5062.5	"	"
	22:00	69°00.515S	53°26.668W	2769.1	2771.0	6.5	286.5	4227.5	"	"
	22:15	69°00.876S	53°30.563W	2743.4	2746.0	7.6	230.9	5677.5	"	"
	22:30	69°01.330S	53°34.661W	2718.6	2721.0	7.0	304.7	4007.5	"	"
	22:45	69°00.501S	53°38.364W	2698.4	2702.0	6.3	325.0	3635.0	"	"
	23:00	68°59.243S	53°40.718W	2682.5	2688.0	6.1	299.9	3715.0	"	"
	23:15	68°58.618S	53°44.270W	2661.4	2663.0	7.3	281.2	3620.0	"	"
	23:30	68°57.909S	53°48.364W	2634.0	2636.0	6.0	297.1	5007.6	"	"
	23:45	68°57.669S	53°52.202W	2609.6	2608.0	6.7	265.6	4732.0	"	"
07:01	00:00	68°57.971S	53°57.110W	2575.0	2579.0	6.7	248.9	4260.0	"	"
	00:15	68°58.796W	54°01.218W	2552.0	2555.0	6.5	282.8	5080.0	"	"
	00:30	68°59.941S	54°04.215W	2528.0	2531.0	6.4	218.9	3727.5	"	"
	00:45	69°01.113S	54°07.368W	2501.5	2506.0	6.9	239.7	5515.0	"	"
	01:00	69°00.928S	54°11.873W	2477.7	2480.0	7.7	284.0	3882.5	"	"
	01:15	68°59.685S	54°14.453W	2452	2455	6.4	354	4672	"	"
	1:27									
	01:30	68°59.281S	54°18.458W	2422	2426	6.5	281.9	5080	"	"
	01:45	68°59.559S	54°20.388W	2406	2409	4.0	158.1	5257.5	"	"

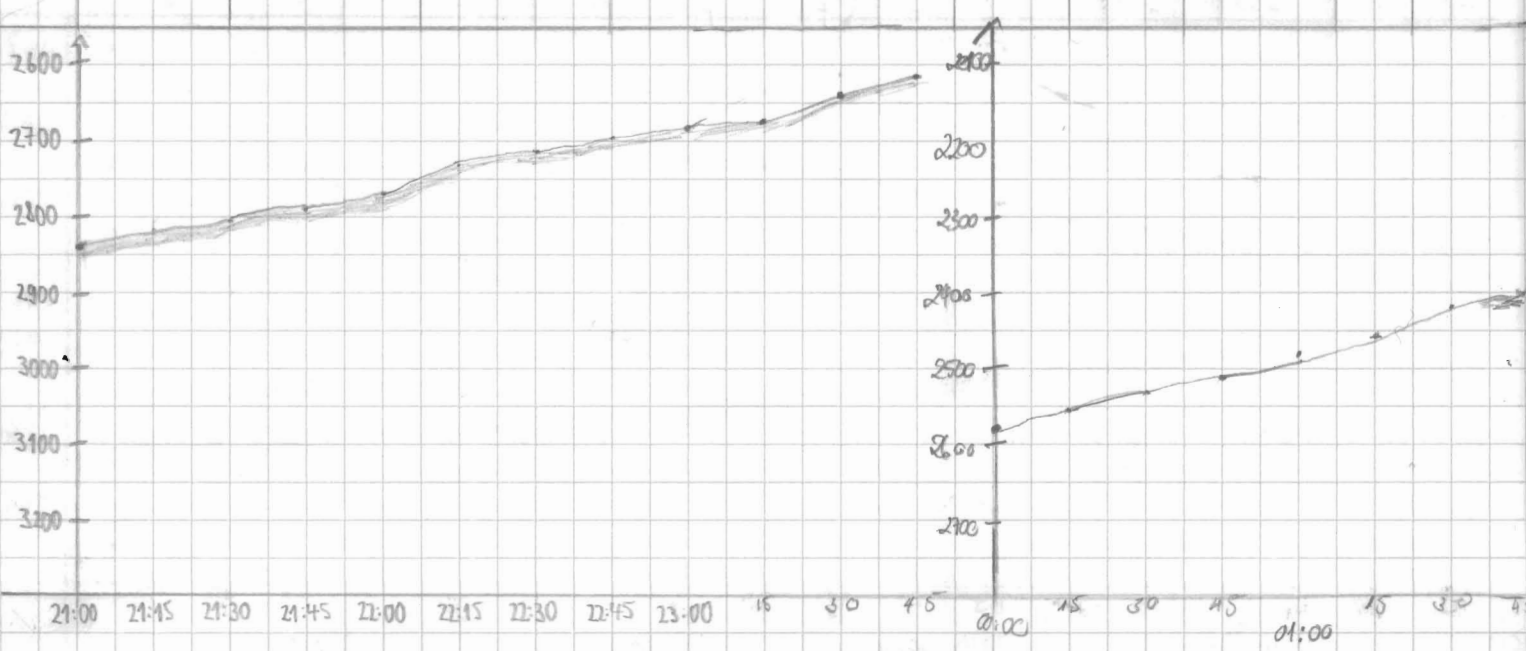

TRIPS	PRICE	LAST TIME	RF LENGTH	HD	WIND PAUSE	GAPO	THRES	WIND TOP	NAME	COMMENTS
4	4	0	266	G 2	200	S.6	0.5	3100	Max	
"	"	"	"	"	"	"	"	3050	Birle	
"	"	"	"	"	"	"	"	3050	"	
"	"	"	"	"	"	"	"	3050	"	
"	"	"	"	"	"	"	"	3000	"	
"	"	"	"	"	"	"	"	3000	"	
"	"	"	"	"	"	"	"	3000	"	
"	"	"	"	"	"	"	"	2950	"	
"	"	"	"	"	"	"	"	2950	"	
"	"	"	"	"	"	"	"	2950	"	
"	"	"	"	"	"	"	"	2900	Bernhard	
"	"	"	"	"	"	"	"	2900	"	
"	"	"	"	"	"	"	"	2900	"	
"	"	"	"	"	"	"	"	2850	"	
"	"	"	"	"	"	"	"	2850	"	
"	"	"	"	"	"	"	"	2850	"	
"	"	"	"	"	"	"	"	2800	"	
"	"	"	"	"	"	"	"	2800	"	
"	"	"	"	"	"	"	"	2800	"	
"	"	"	"	"	"	"	"	2800	"	
"	"	"	"	"	"	"	"	2800	Birle	Abstruz .45S > 10
"	"	"	"	"	"	"	"	2800	"	
"	"	"	"	"	"	"	"	2750	"	Melusine
"	"	"	"	"	"	"	"	2750	"	Krawehl, Krawehl,
"	"	"	"	"	"	"	"	2700	"	traubtrüber Ginst im Musenhain
"	"	"	"	"	"	"	"	2700	"	traubtrüber Hain im Musenquast
"	"	"	"	"	"	"	"	2700	"	Krawehl, Krawehl,
"	"	"	"	"	"	"	"	2650	"	Lothar Frohwein
"	"	"	"	"	"	"	"	2650	"	
"	"	"	"	"	"	"	"	2650	"	
"	"	"	"	"	"	"	"	2650	Maisha	
"	"	"	"	"	"	"	"	2550	"	
"	"	"	"	"	"	"	"	"	"	
"	"	"	"	"	"	"	"	"	"	
"	"	"	"	"	"	"	"	2150	"	
"	"	"	"	"	"	"	"	"	"	
"	"	"	"	"	"	"	"	"	"	
"	"	"	"	"	"	"	"	"	"	
"	"	"	"	"	"	"	"	"	"	
"	"	"	"	"	"	"	"	2350	Matthias	Abstruz > 10
"	"	"	"	"	"	"	"	2350	"	
"	"	"	"	"	"	"	"	"	"	

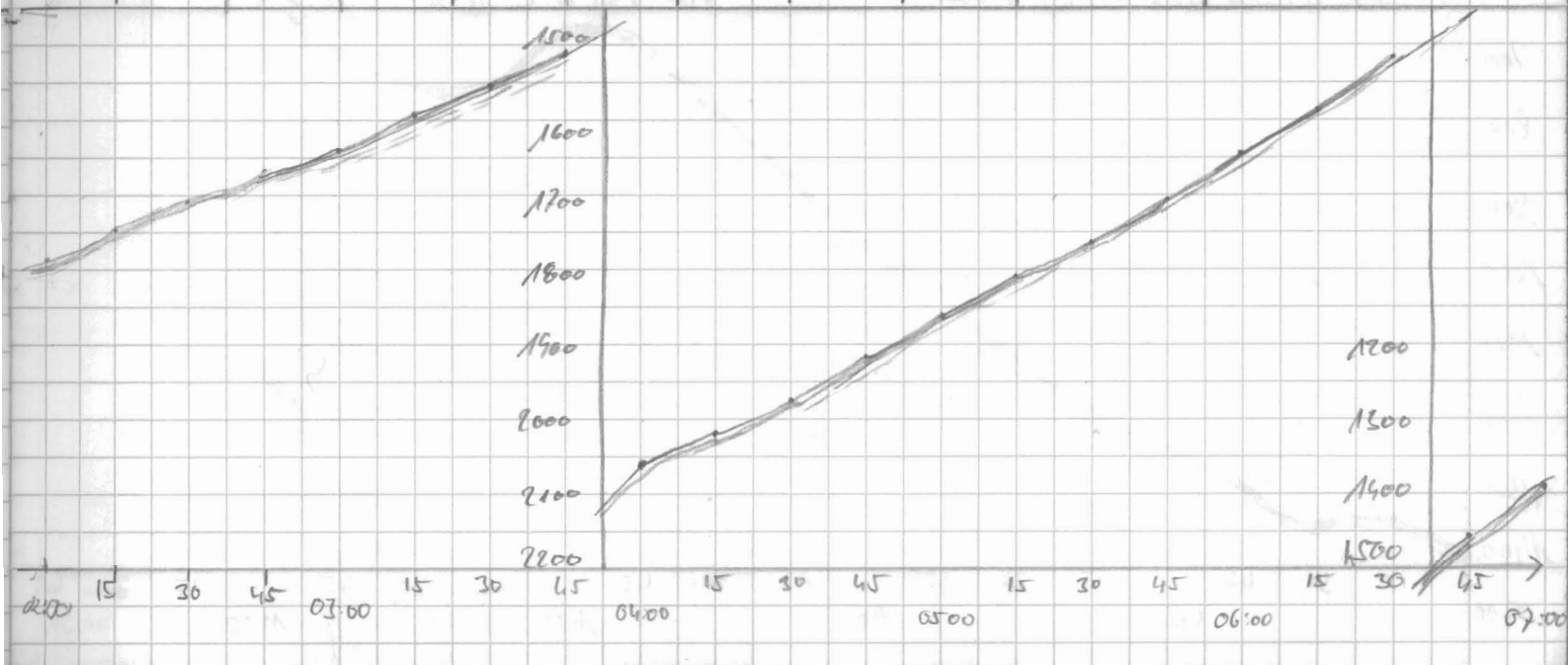

DATE	TIME	LAT	LONG	P	DEPTH	HI	DEPTH	SPEED	COURSE	MAX	DEPTH	MOPE
06.01	02:00	68° 53.693 S	54° 25.197 W		2377		2382	6.8	249.2	2452	19	4
	02:15	69° 00.0' S	54° 28.537 W		2347		2350	6.5	222.4	2412	"	"
	02:30	68° 59.907 S	54° 32.563 W		2306		2309	7.3	295.6	3860	"	"
	02:45	68° 59.198 S	54° 36.441 W		2270		2272	6.3	297.8	5872	"	"
	03:00	68° 58.246 S	54° 39.208 W		2242		2245	7.1	289.9	7000	"	"
	03:15	68° 58.652 S	54° 43.289 W		2196		2163	4.1	267	4500	"	✓
	03:30	68° 58.475 S	54° 47.063 W		2156		2159	6.0	289.5	3900	"	"
	03:45	68° 59.106 S	54° 50.680 W		2115		2119	5.2	253	4300	"	✓
	04:00	68° 59.690 S	54° 54.465 W		2066.3		2068	7.3	220	3500	"	"
	04:16	68° 58.727 S	54° 58.295 W		0		2021	6.4	259.1	4500	"	"
	04:30	68° 58.272 S	55° 02.011 W		1439		1976	6.4	259	2457	"	✓
	04:45	68° 58.825 S	55° 06.370 W		1916.4		1521	6.6	283.3	4200	"	✓
	05:01	68° 58.494 S	55° 10.653 W		1861.6		1865	5.2	275.9	3500	"	✓
	05:15	68° 58.234 S	55° 14.256 W		1812		1815	5.9	254.8	4000	"	✓
	05:30	68° 59.370 S	55° 17.732 W		1762.5		1767	5.7	260.4	4800	"	✓
	05:45	68° 59.599 S	55° 21.695 W		1705		1709	6.1	263.4	3700	"	✓
	06:00	68° 59.968 S	55° 25.357 W		1649		1652	6.8	289.1	2400	"	✓
	06:15	68° 59.929 S	55° 29.922 W		1584.7		1587	7.1	248.4	3350	"	✓
	06:30	69° 00.161 S	55° 34.044 W		1522.3		1526.0	5.8	265	5300	"	✓
	06:45	68° 00.391 S	55° 38.320 W		1454.3		1458.0	5.9	269.2	2402	"	✓
	06:56	69° 00.423 S	55° 40.899 W									
	07:02	68° 59.673 S	55° 42.023 W		1396		1400	6.6	218.7	4900	"	✓
	07:16	68° 59.295 S	55° 45.657 W		1340		1344	6.9	255	4705	"	✓
	07:30	68° 59.917 S	55° 46.100 W		1344.8		1347	5.5	323.9	4200	"	✓
	07:45	68° 56.727 S	55° 49.287 W		1298.6		1302	7.2	314	5000	"	✓
	08:00	68° 57.02 S	55° 52.537 W		1247		1250	6.7	216.6	5500	"	✓
	08:15	68° 57.768 S	55° 56.255 W		1186.8		1190	6.1	264.3	3600	"	✓
	08:30	68° 57.920 S	56° 00.101 W		1117.9		1119	6.2	263.3	2750	"	✓
	08:46	68° 58.277 S	56° 04.206 W		1077.1		1081	5.7	259.1	600	"	✓
	09:00	68° 58.668 S	56° 08.016 W		962.5		966.2	6.3	241.0	3000	"	✓
	09:15	68° 59.742 S	56° 11.498 W		870.6		873.9	5.7	236.4	3600	"	✓
	09:30	69° 00.670 S	56° 14.540 W		789.5		789.2	6.0	264.4	7000	"	✓
	09:45	69° 01.773 S	56° 17.490 W		692		697.2	6.2	204	7000	"	✓
	10:00	69° 03.179 S	56° 17.115 W		692		689.9	6.3	164.4	7600	"	✓
	10:15	69° 04.307 S	56° 14.474 W		753.4		757.6	6.1	133.3	2500	"	✓
	10:32	69° 05.905 S	56° 12.911 W		758.7		758.2	7.0	193	3500	"	✓
	10:45	69° 07.157 S	56° 13.640 W		715		713.6	6.4	204.3	2700	"	✓
600	11:00	69° 08.281 S	56° 15.919 W				625.9	6.2	190.5	1500	"	✓

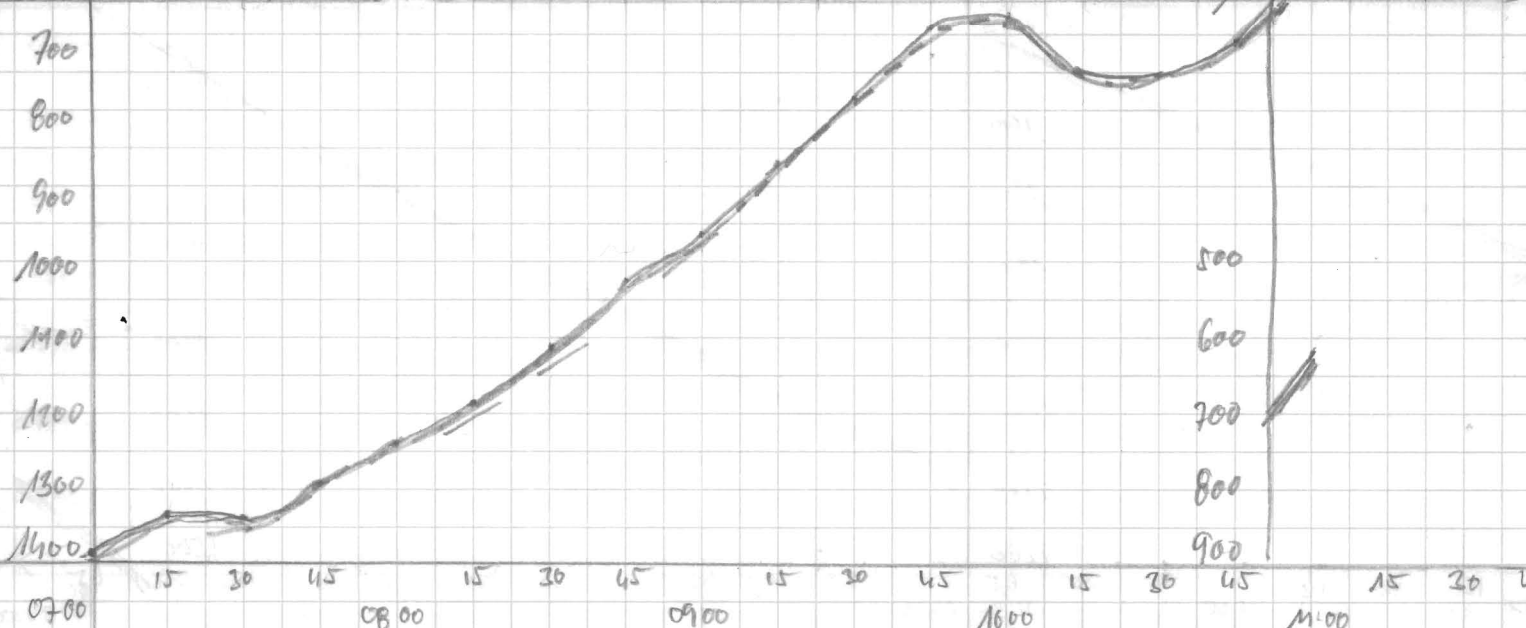

ABER	PKW	WART TIME	RE LEHRER	HD	WIND RANGE	WIND DIR	INDEX	WIND TOP	NAME	COMMENT
4	4	0	266	A:3	200	5.6	0.5	2350	Montblanc	No
								2250	"	
								2250	"	
								2250	"	
								2150	Steffen	
								2150	"	
								2050	"	
								2050	"	
								1950	"	
						5.75		1950	"	
								1850	"	auf PAR und MODE 1 umge- stellt!
								1850	"	
								1750	"	
								1650	"	
								1450	"	
								1400	"	
						6.0		1400	Kathleen	
				9:3						
								1300	Steffen	Abster Neuwert wechsel
						6.0		1300	"	
								1300	"	
								1300	"	
								1300	"	
								1100	"	
								1100	"	
								1000	"	
								900	"	
								750	"	
								750	"	
								600	"	
								600	"	
								700	"	
								700	"	
								700	"	
					100			600	"	

DATE	TIME	LAT	LONG	PS DEPTH	HS DEPTH	SPEED	COURSE	MAX AMPL	DEFO	MODE
07-01	11:15	69° 09, 888	56° 16, 521	587	59.1	6.9	197	424		
	11:30	69° 11, 334	56° 16, 891	480	53.5	2.5	128	493		
	11:53									
	12:03	69° 11, 235	56° 14, 425 W	1065.82	628.5	5.7	271.5	666	19	1
	12:30	69° 11, 837	56° 20, 252	430	428	2.9	261	147.1	"	"
	12:47	69° 11, 093	56° 23, 430	411	411	4.6	277	440.0	"	"
	13:00	69° 11, 340	56° 25, 902	417	415	2.4	284	450	"	"
	13:15	69° 10, 888	56° 27, 454	412	408	4.9	1.8	113	"	"
	13:45	69° 07, 003	56° 29, 978	400	397	6.7	340	635	"	"
	14:00	69° 05, 674	56° 29, 666	394	391	4.5	333	728	"	"
	14:20	69° 03, 554	56° 32, 967	373	376	5.2	333.4	1412	"	"
	14:30	69° 02, 970 S	56° 34, 957 W	350.6	349.9	9.4	333.1	10.297	"	"
	14:45	69° 01, 371 S	56° 37, 696 W	340.8	340.6	2.6	249	6125	"	"
	15:00	69° 01, 282 S	56° 39, 666 W	327.4	365.0	8.8	306.3	1445	"	"
	15:15	68° 59, 72 S	56° 43, 88 W	439	441	8.0	352	2837	"	"
	15:30	68° 57, 21 S	56° 46, 21 W	438	430	10.3	322	5242	"	"
	15:45	68° 55, 86 S	56° 51, 01 W	444	447	8.2	309	1071	"	"
	16:00	68° 54, 17 S	56° 57, 007 W	448.2	447.9	9.6	? 111.0	1106.8	"	"
	16:15	68° 53, 01 S	56° 54, 92 W	415.0	443.0	5.0	343.7	291.3	"	"
	16:32	68° 50, 58 S	56° 57, 953 W	430.4	421.4	8.3	337.2	3060.0	"	"
	16:45	68° 48, 36 S	56° 57, 959 W	419.5	420.4	10.4	? 5.1	8736.0	"	"
	17:00	68° 42, 20 S	56° 57, 37 W	415.3	421.0	5.9	332.1	5985	"	"
	17:15	68° 47, 45 S	56° 58, 856 W	405.8	405.4	2.3	121.6	8887.5	"	"
	17:30	68° 46, 33 S	56° 57, 553 W	389.2	389.6	10.0	15.8	9027.5	"	"
	17:45	68° 43, 67 S	56° 56, 460 W	356.7	356.6	11.3	2.1	4990.0	"	"
	18:00	68° 41, 47 S	56° 59, 905 W	336.5	336.2	9.9	294.0	5877.0	"	"
	18:02									
	18:06	68° 41, 25 S	57° 02, 54 S W	327.6	327.1	8.0	288.1	578.0	"	"
	18:15	68° 40, 68 S	57° 05, 123 W	640.5	338.2	6.9	318.0	2515.0	"	"
	18:30	68° 40, 32 S	57° 08, 169 W	304.5	304.0	4.7	286.0	1389.4	"	"
	18:45	68° 40, 35 S	57° 11, 366 W	303.5	302.9	8.6	262.0	10237.5	"	"
	19:00	68° 39, 58 S	57° 13, 436 W	640.3	305.0	3.8	37.7	355.6	"	"
	19:15	69° 39, 32 S	57° 13, 673 W	313.0	313.1	3	57.1	10237.5	"	"
	19:30	68° 37, 78 S	57° 15, 729 W	715.5	475.7	4.8	280.1	10237.5	"	"
	19:45	68° 37, 32 S	57° 16, 788 W	517.5	544.0	7.1	327.1	4047	"	"
	20:00	68° 06, 32 S	57° 18, 476 W	536.4	536.6	1.7	300.8	8026.0	"	"
	20:15	68° 35, 86 S	57° 20, 173 W	542.1	542.2	6.8	319	3650.0	"	"
	20:30	68° 34, 88 S	57° 21, 552 W	542.7	542.9		289	2620.0	"	"

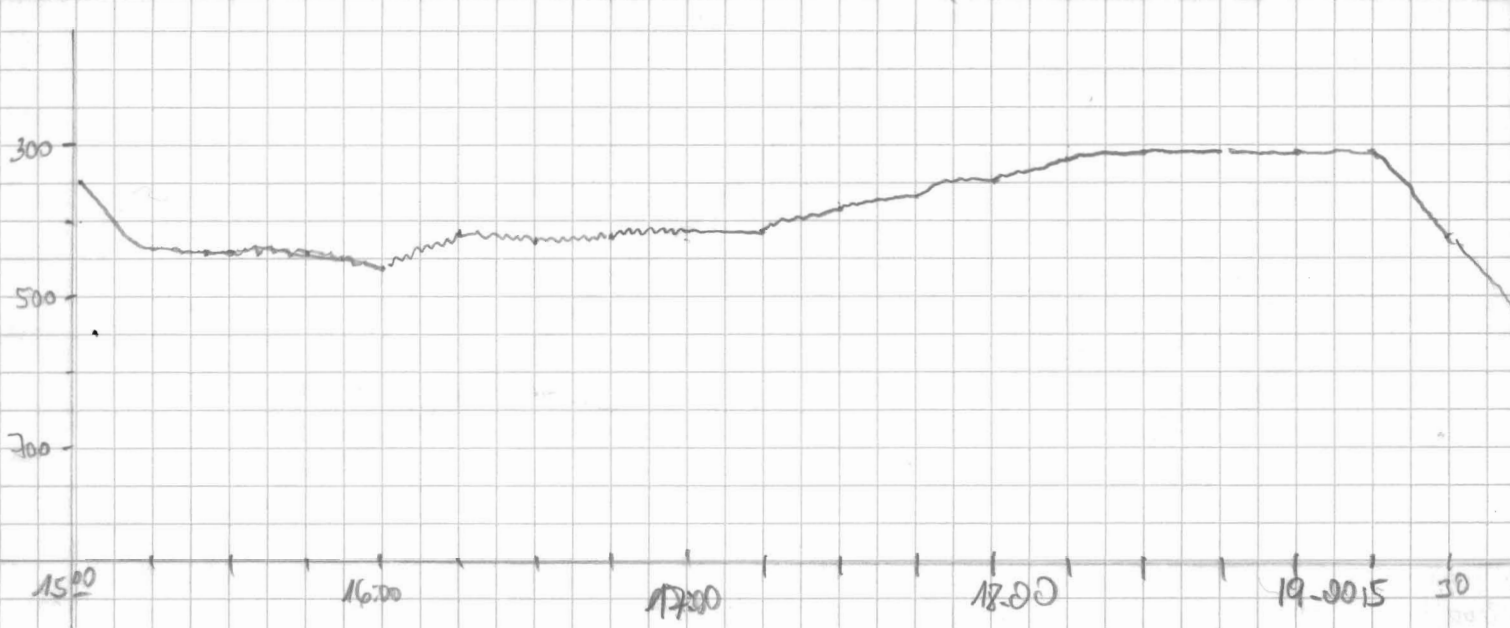

TREID	PAUSE	LAUF TIME	REC LENGTH	NO	WIND RANGE	GAIN	TREES	LIND TOP	NAMME	COMMENTS
4	4			93	100	6.0	1	550	Ponny	
4	4			4	4	4	4	4	Ponny	Abbruch Stranes mit Loh
4	4			4	4	4	4	4	Stiller	WIEDER ANGE- SCHALTET NACH ABSTURZ
4	4			4	4	4	4	350	Ponny	
4	4			4	4	4	4	350	4	
4	4			4	4	4	4	350	4	
4	4			4	4	4	4	350	4	Absturz 13:26 (S)
4	4			4	4	4	4	350	4	Absturz 14:05 (S)
4	4			4	4	4	4	350	4	
4	4			63	4	6,5	4	300	Daniela	
4	4			4	4	4	4	4	4	
4	4			4	4	4	4	4	4	
4	4			4	4	4	4	300	NL	
4	4			4	4	4	4	400	4	
4	4			4	4	4	4	4	4	
4	4			4	4	4	4	4	Daniela	
4	4			4	4	4	4	4	4	
4	4			4	4	4	4	4	4	
4	4			2	4	2	4	4	4	
4	4			4	4	4	4	4	4	
4	4			4	4	4	4	4	4	
4	4			4	4	4	4	350	4	
4	4			4	4	4	4	350	4	
4	4			4	4	4	4	300	4	
4	4			4	4	4	4	300	4	
4	4			4	4	4	4	300	4	
4	4			4	4	4	4	300	4	
4	4			4	4	4	4	300	4	
4	4			4	4	4	4	300	4	
4	4			4	4	4	4	300	4	
4	4			4	4	4	4	300	4	
4	4			4	4	4	4	250	4	
4	4			4	4	4	4	250	4	
4	4			4	4	4	4	250	Bernhard	
4	4			4	4	4	4	450	4	
4	4			4	4	4	4	450	4	
4	4			4	4	4	4	480	4	
4	4			4	4	4	4	480	4	
4	4			4	4	4	4	480	4	

Absturz

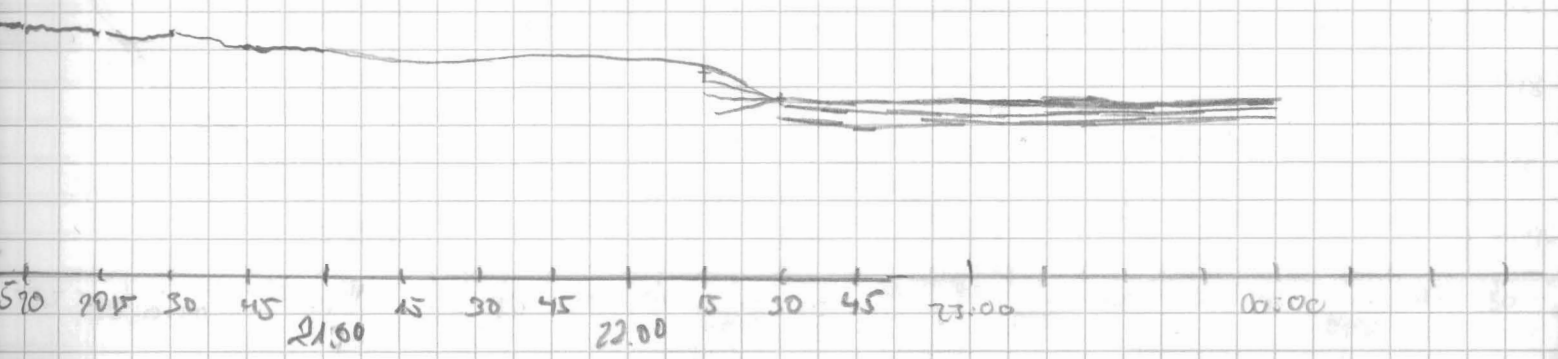

DATE	TIME	LAT	LONG	P DEPTH	HS DEPTH	SPEED	COURSE	MAX AMPL	DEFO	NOISE
07.01	20:45	68°34.371S	57°23.681W	544.5	545.4	5.3	307.9	3320.0	19	11
	21:00	68°33.219S	57°26.640W	549.5	550.3	6.1	318.3	3808.7	"	"
	21:15	68°32.492S	57°21.246W	554	555	4.9	5	2552	"	"
	21:30	68°32.050S	57°26.809W	556	557	4.4	66	3242	"	"
	21:43	68°31.779S	57°25.172W	557.9	558					
	22:00	68°31.363S	57°21.652W	567	566	4.8	47	2740	"	"
	22:06	68°31.456S	57°20.738W							
	22:11	68°31.435S	57°19.675W	577	577	1.9	82.0	5000	"	"
	22:15	68°31.307S	57°18.840W	582	582	5.9	67	1583	"	"
	22:20 ± 10 min									
	22:30	68°30.854S	57°17.667W	603	602	6.0	79	1350	"	"
	22:44	68°30.451S	57°12.205W	620	621	4.6	43	495	"	"
	23:00	68°30.323S	57°09.424W	620	622	3.5	110	1935	"	"
	23:15	68°31.085S	57°06.12W	619	620	4.4	130	8580	"	"
	23:20	68°31.375S	57°04.80W	618	619	5.8	134	10273	"	"
	23:59	68°31.715S	57°04.67W	618	620	5.5	100	3300	"	"
08.01	00:15	68°31.165S	57°00.98W	620	621	4.9	147	3620	"	"
	00:30	68°30.995S	56°57.23W	619	620	6.6	97	6012	"	"
	00:45	68°31.925S	56°54.24W	619	618	6.4	116	3360	"	"
	00:57	68°32.775S	56°51.48W	613	614	7.6	97	2760	"	"
	01:07	68°32.305S	56°48.85W							
	01:15	68°31.855S	56°48.327W	632	633.8	4.5	17.4	998.8	"	"
	01:20									
	1:24	68°31.019S	56°47.165W	620.1	621.9	6.2	44.4	8965.0	"	"
	1:32	68°30.486S	56°45.532W	621.4	621.1	6.3	34.7	641.3	"	3
	1:45	68°30.153S	56°42.971W	615.0	615.3	5.5	105.6	499.4	"	3
	2:00	68°29.541S	56°40.086W	490.5	624.4	3.2	69.9	1479.9	"	"
	2:15	68°30.397S	56°37.633W	606.4	607.0	5.7	135.2	2747.0	"	"
	2:30	68°31.394S	56°35.315W	610.5	611.5	6.3	119.8	5077.5	"	"
	2:45	68°32.181S	56°33.001W	605.2	605.7	5.4	114.6	5740.0	"	"
	3:00	68°32.326S	56°29.691W	601.9	601.5	6.2	65.9	2691.0	"	"
	03:15	68°31.978S	56°25.746W	587.7	587.6	6.7	93.8	8200	"	"
	03:30	68°32.442S	56°21.703W	573.9	573.7	6.9	94.6	3200	"	"
	03:45	68°32.522S	56°04.702W	574.1	574.5	5.7	83.3	5000	"	"
	04:00	68°32.236S	56°13.017W	574.3	574.1	6.1	90.4	4500	"	"
	04:15	68°31.975S	56°08.579W	575.1	575.2	6.2	79.0	6500	"	"
	04:30	68°31.666S	56°04.729W	574	581.5	6.2	79.5	1900	"	"
	04:45	68°31.349S	56°00.652W	623	622.2	6.2	73.5	1600	"	"
	04:45	68°31.188S	56°58.149W							

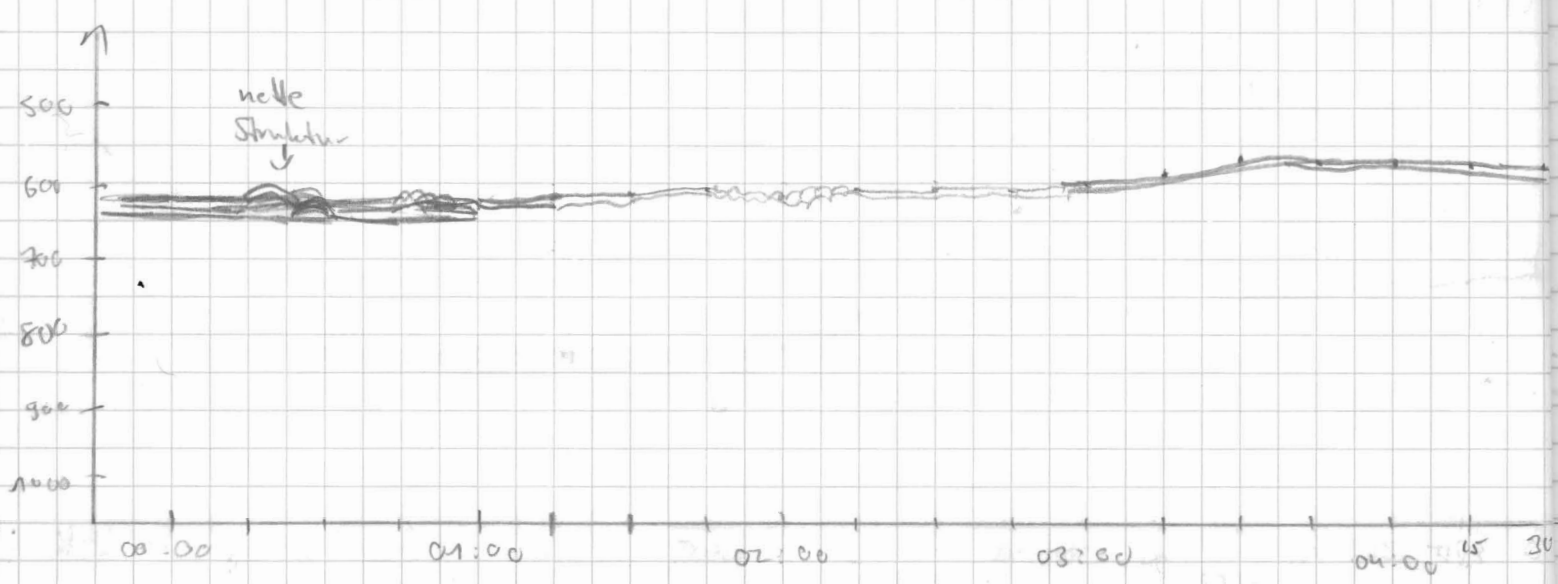

FEED	PULSE	WATT TIME	REC LENGTH	HD	WIND PRAVE	GAIN	TURES	WIND TOP	NAME	COMMENTS
4	4	"	"	"	"	"	"	500	Bernhard	
"	"	"	"	"	"	"	"	"	Bernhard	
"	4	"	"	"	4	4	4	"	Manuel	
"	4	"	"	"	4	4	4	"	"	
"	"	"	"	"	4	4	4	"	"	> Absize
"	"	"	"	"	"	"	"	550	Steff	> Absize Neutell
"	"	"	"	"	"	"	"	"	Manuel	WACC
"	"	"	"	"	"	"	"	"	"	▽ geodische ▽
"	"	"	"	"	"	"	"	"	"	Struktur
"	"	"	"	"	"	"	"	"	"	> Absturz
"	"	"	"	"	"	"	"	600	"	
"	"	"	"	"	"	6.0	"	"	Rechita	
"	"	60	"	"	"	"	"	"	"	Station: Kanonen reht
"	"	0	"	"	"	"	"	"	"	On the Road again
"	"	"	"	"	"	"	"	"	"	
"	"	5.5	"	"	"	"	"	"	"	
"	"	"	"	"	"	"	"	"	"	Absturzgrummel... "S"
"	"	"	"	"	"	"	"	"	Steff	> H Absturz
"	"	"	"	"	"	"	"	"	Steff	} Abbruch von Online-Plan er wieder flott zu machen
"	"	"	"	"	"	"	"	"	Steff	
"	"	"	"	"	"	"	"	"	"	
"	"	"	"	"	"	"	"	"	"	
"	"	"	"	"	"	"	"	560	"	
"	"	"	"	"	"	"	"	"	"	
"	"	"	"	"	"	"	"	"	"	
"	"	"	"	"	"	"	"	"	"	
"	"	"	"	"	"	"	"	"	"	
"	"	"	"	"	"	"	"	560	Steff	
"	"	"	"	"	"	"	"	"	"	
"	"	0	966	9.3	100	5.50	1	560	"	
"	"	"	"	"	"	"	"	"	"	
"	"	"	"	"	"	"	"	"	Steff	
"	"	"	"	"	"	"	"	"	"	
"	"	"	"	"	"	"	"	"	"	

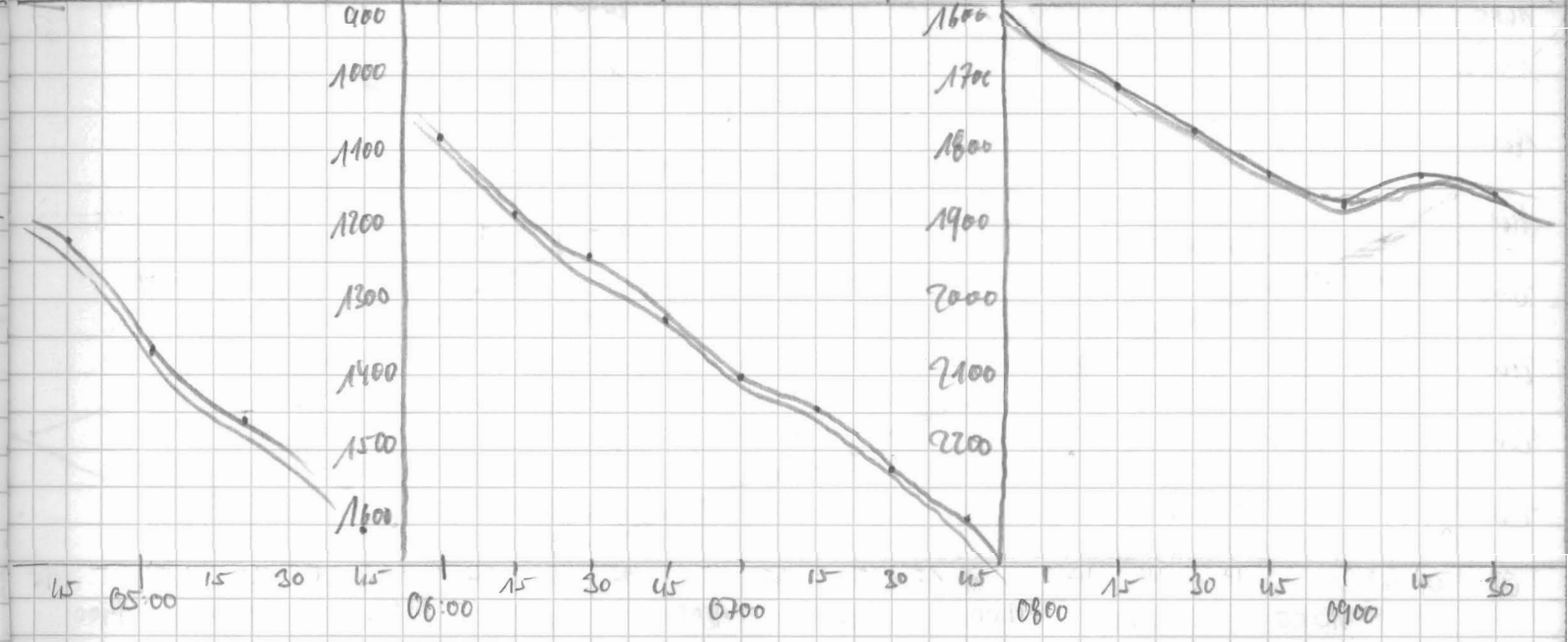

TIME	LAT	LONG	AS DEPTH	AC DEPTH	SPEED	COURSE	MKS SPL	DEPTH	WAVE
01:57									
02:59									
05:04	68° 31.036S	55° 55.141W	776.9	773.9	6.2	86.4	2760	19	1
05:10	68° 30.998S	55° 57.534W							
05:21	68° 30.927S	55° 56.497W	864.8	873.5	6.2	86.3	6000	n	1
05:45	68° 30.679S	55° 47.752W	1009.1	1008	5.1	89.3	4800	n	v
06:00	68° 31.243S	55° 40.050W	1067.1	1069	5.8	102.6	4500	n	w
06:18	68° 31.879S	55° 36.000W	1184.5	1188	5.7	105.3	3000	n	u
06:30	68° 32.116S	55° 32.889W	1246.7	1247	5.7	101.2	3165	n	u
06:45	68° 32.576S	55° 28.700W	1334.2	1332	5.8	107.2	1600	n	v
07:00	68° 32.700S	55° 25.037W	1401	1403	4.7	15.1	2500	n	h
07:15	68° 32.195S	55° 21.875W	1449.5	1452	5.6	97.7	2000	n	u
07:30	68° 32.570S	55° 17.897W	1527.7	1529	5.9	104.3	1850	n	v
07:45	68° 32.927S	55° 14.139W	1595	1599	5.6	101.9	2500	n	u
08:01	68° 33.125S	55° 09.957W	1658	1661	5.8	109.6	1600	n	n
08:15	68° 33.601S	55° 06.133W	1716	1712	5.9	100.2	1700	n	v
08:30	68° 33.897S	55° 02.557W	1725.4	1728	5.9	98.2	2700	n	h
08:45	68° 34.261S	54° 58.511W	1840.0	1842	5.9	94.9	1750	20	h
08:47	68° 34.271S	54° 58.159W							
08:53	68° 34.176S	54° 56.430W	1872.9	1877	5.0	59.2	1100	n	v
09:00	68° 34.725S	54° 56.400W	1872	1873	6.1	57.7	4500	n	h
09:15	68° 35.271S	54° 57.892W	1841	1846	6.0	90.6	4000	n	n
09:30	68° 35.201S	54° 55.520W	1856	1861	5.7	61.1	2000	n	v
09:48	68° 35.621S	54° 51.278W	1921	1925	6.1	133.0	2000	n	h
10:00	68° 35.044S	54° 48.444W		1964	6.5	100.2	2800	n	n
10:16	68° 35.144S	54° 47.848W							
10:30	68° 35.456S	54° 40.776W	2045.8	2049	5.8	92.9	4000	n	h
10:44	68° 35.020S	54° 37.493W	2081	2126	5.9	114.5	4000	n	v
11:00	68° 35.271S	54° 34.787W	2122	2124	4.3	114.4	2200	n	h
11:15	68° 33.037S	54° 32.553W	2154.3	2158.0	5.4	121.4	4000	"	v
11:30	68° 33.187S	54° 28.321W	2200.5	2202.0	6.0	105.1	3600	"	v
11:45	68° 33.735S	54° 25.478W	2240.5	2244.0	4.7	162.0	4000	"	v
11:47	68° 33.976S	54° 25.340W	2244.8	2245.0	5.2	171.2	5000	"	h
12:00	68° 34.849S	54° 24.223W	2267.8	2272.0	4.9	128.7	4000	"	h
12:15	68° 35.004S	54° 19.788W	2311.2	2317.0	5.6	95.3	4000	"	h
12:30	68° 35.102S	54° 16.055W	2347.0	2349.0	6.3	91.5	3000	"	h
12:45	68° 35.261S	54° 14.062W	2391.4	2394.0	6.5	94.5	3500	"	h
13:00	68° 35.509S	54° 07.454W	2433.8	2434.0	6.3	105.1	3000	"	h
13:15	68° 35.564S	54° 03.157W	2476.7	2479.0	4.7	77.8	471.3	n	h

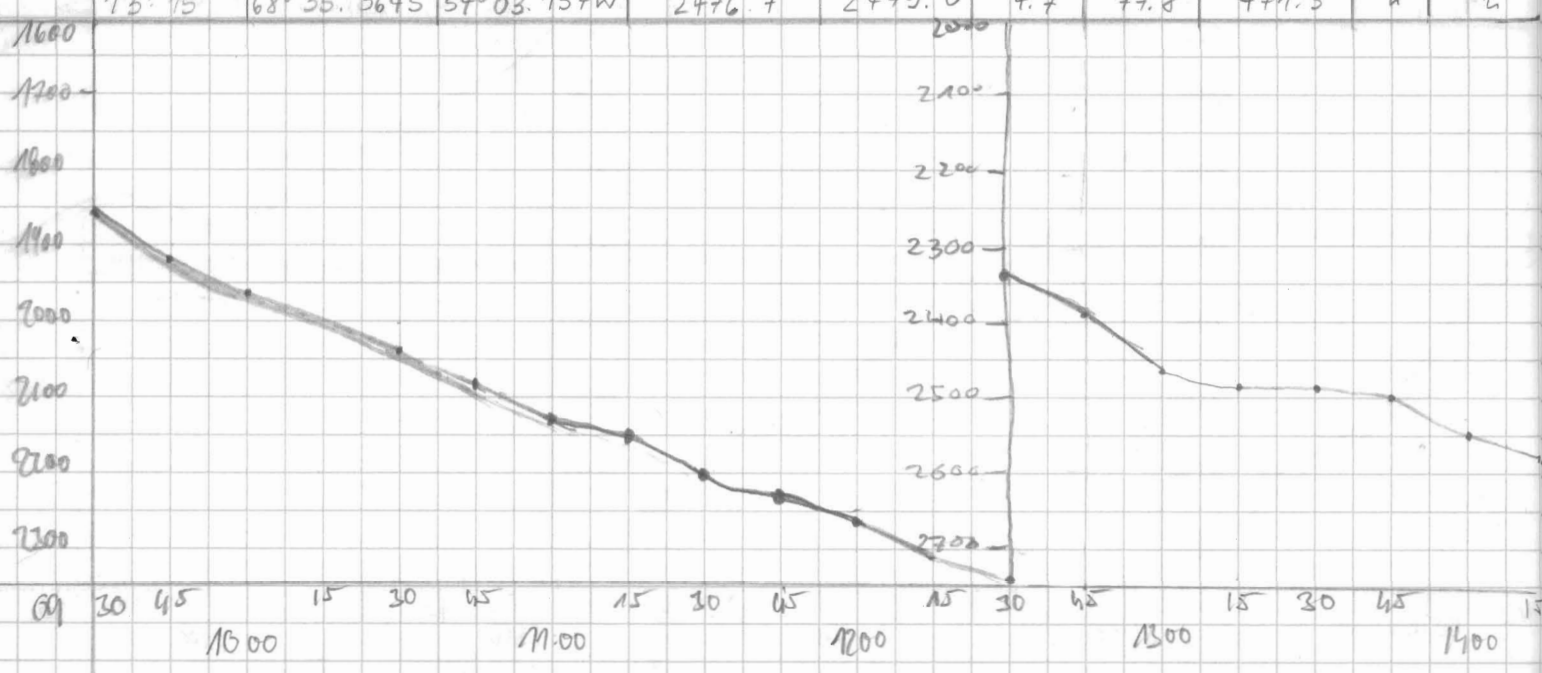

DATE	TIME	TYPE	REC LENGTH	HD	WIND DIRECTION	WIND SPEED	WIND TIP	NAME	COMMENTS	
4	4	0	866	4:3	100	5.5	1	700	Steffen	Newstart Erweiterung Kosten 1/2 Lagerung 1/2 Kosten Newstart Council
2	2	2	2	2	2	2	2	800	Steffen	
2	2	2	2	2	2	2	2	1000	"	
2	2	2	2	2	2	2	2	1000	"	
2	2	2	2	2	2	2	2	1000	"	
2	2	2	2	2	2	2	2	1100	Steffen	
2	2	2	2	2	2	2	2	1200	"	
2	2	2	2	2	2	2	2	1300	"	
2	2	2	2	2	2	2	2	1400	"	
2	2	2	2	2	2	2	2	1500	"	
2	2	2	2	2	200	2	2	1600	"	Windov Punkte unvollst
2	2	2	2	2	2	2	2	1600	"	
2	2	2	2	2	2	2	2	1710	"	
2	2	2	2	2	2	2	2	1750	"	
2	2	2	2	2	2	2	2	1750	"	> Absterz
2	2	2	2	2	2	2	2	1750	"	
2	2	2	2	2	2	2	2	1800	Steffen	
2	2	2	2	2	2	2	2	1800	Steffen	
2	2	2	2	2	2	2	2	1800	"	Wunderchen mit Hodus 4 Absterz >
2	2	2	2	2	2	2	2	1800	"	
2	2	2	2	2	2	2	2	2000	Steffen	
2	2	2	2	2	2	5.75	2	2000	"	
2	2	2	2	2	2	2	2	2000	"	Absterz >
2	2	2	2	2	2	2	2	2100	Ronald	NEUSTART
2	2	2	2	2	2	2	2	2100	"	
2	2	2	2	2	2	2	2	2100	"	
2	2	2	2	2	2	2	2	2100	"	4.29.5 [S] Absterz
2	2	2	2	2	2	2	2	2200	"	
2	2	2	2	2	2	2	2	2200	"	
2	2	2	2	2	2	2	2	2200	"	
2	2	2	2	2	2	2	2	2300	"	
2	2	2	2	2	2	2	2	2400	"	
2	2	2	2	2	2	2	2	2400	Anet	Es war einmal ein Laternenbaum, mit Zwergen -

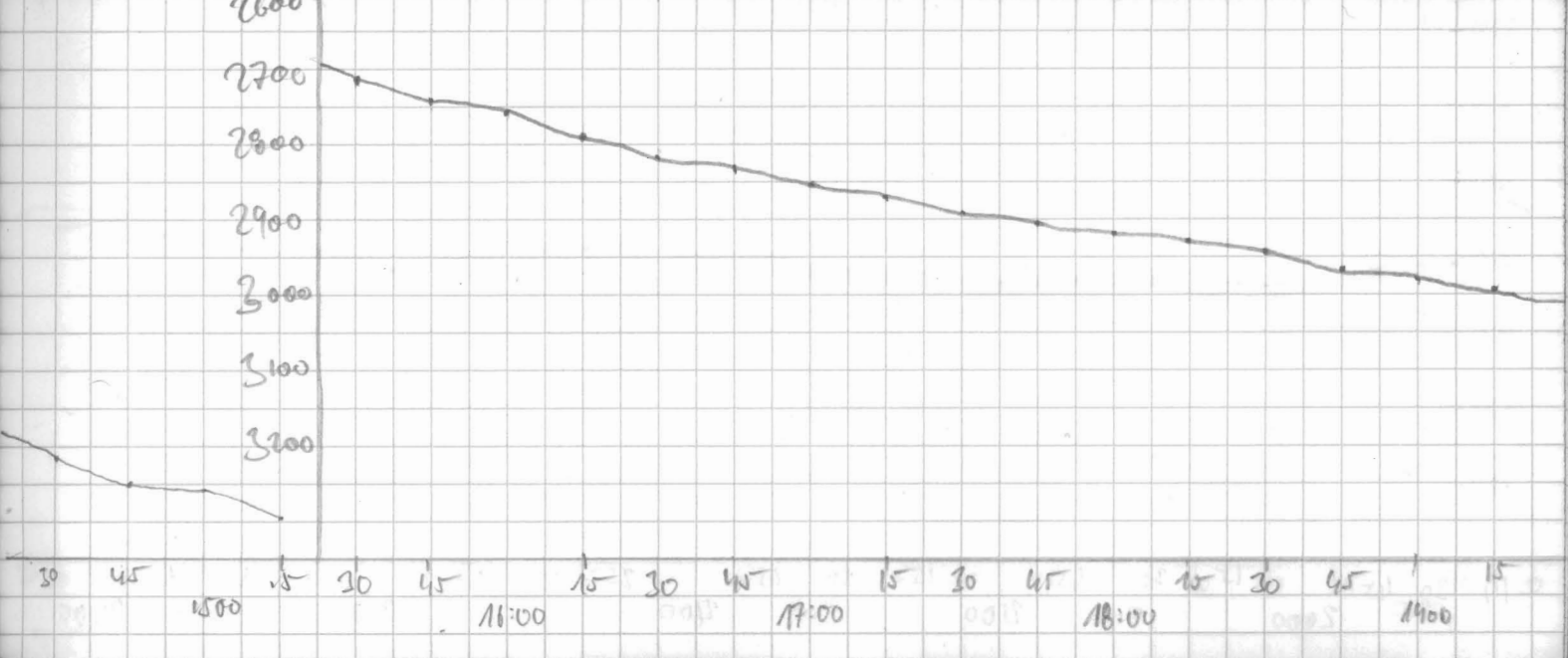

DATE	TIME	LAT	LONG	DEPTH	DEPTH	SPEED	COURSE	MAX AMPL	DEBO	MODE
	13:30	68°34.220 S	54°00.757 W	2482	2486	79.8	↔5.4	3980	79	1
	13:38	68°34.187 S	53°59.623 W	2491	2495	5.7	80.4	2265	"	"
	13:45	68°33.969 S	53°58.775 W	2506	2512	6.0	88.3	3263	"	"
	14:00	68°34.285 S	53°54.084 W	2547	2552	6.1	105.3	6250	"	"
	14:15	68°35.034 S	53°50.396 W	2588	2592	6.6	142.2	4830	"	"
	14:30	68°35.574 S	53°46.566 W	2620	2623	6.4	94.8	4668	"	"
	14:45	68°35.636 S	53°41.846 W	2653	2658	6.3	75.5	3340	"	"
	15:00	68°34.832 S	53°39.278 W	2666.3	2667	6.3	65.2	3862	"	"
	15:15	68°35.093 S	53°35.352 W	2694	2698	6.2	118.4	3675	"	"
	15:26	68°35.450 S	53°31.650 W	2717	2722	5.9	125.9	3960	"	"
	15:45	68°35.674 S	53°27.590 W	2744	2747	6.4	73.0	4060	"	"
	16:00	68°35.368 S	53°23.643 W	2768	2772	6.8	121.6	5157	"	"
	16:15	68°36.159 S	53°19.600 W	2793	2798	5.9	118.3	4935	"	"
	16:20	68°36.599 S	53°15.740 W	2816	2818	6.0	80.4	5320	"	"
	16:45	68°36.334 S	53°11.817 W	2834	2842	5.9	78.1	4980	"	"
	17:00	68°37.248 S	53°08.235 W	2851	2855	6.5	154.9	2322	"	"
	17:15	68°38.11 S	53°05.51 W	2871	2876	6.2	102	4992	19	4
	17:30	68°37.11 S	53°01.61 W	2890	2894	5.7	69	3890	"	"
	17:45	68°37.01 S	52°57.71 W	2910	2915	5.9	122	3000	"	"
	18:00	68°38.71 S	52°55.71 W	2921	2922	6.7	43	2848	"	"
	18:15	68°37.81 S	52°52.91 W	2936	2942	6.2	60	3217	"	"
	18:30	68°36.61 S	52°49.71 W	2946	2951	6.5	53	5560	"	"
	18:45	68°35.51 S	52°45.81 W	2964	2971	6.3	79	3822	"	"
	19:00	68°34.81 S	52°41.91 W	2982	2987	5.9	71	3570	"	"
	19:15	68°36.894 S	52°39.007 W	2996.5	3004.0	6.6	141.1	3787.0	"	"
	19:30	68°37.506 S	52°36.003 W	3008.2	3015.0	5.1	263.7	723.1	"	"
	19:45	68°37.936 S	52°32.311 W	3015.4	4480.0	5.4	138.6	276.3	"	"
	20:02	68°38.730 S	52°29.282 W	3036.1	3042.0	6.2	77.5	4360.0	"	"
	20:15	68°37.847 S	52°28.292 W	30.37.9	3184.0	4.0	315.1	4097.5	"	"
	20:30	68°36.550 S	52°30.406 W	3032.6	3043.0	6.0	358.0	3777.5	"	"
	20:45	68°35.130 S	52°31.341 W	3031.8	3038.0	6.1	339.5	3420.0	"	"
	21:00	68°33.780 S	52°32.221 W	3028.5	3036.0	6.5	355.8	3587.0	"	"
	21:15	68°32.652 S	52°34.184 W	3022.1	3027.0	6.4	2.7	2360.0	"	"
	21:30	68°31.353 S	52°35.281 W	3011.9	3014.0	6.7	9.6	3742.5	"	"
	21:45	68°30.514 S	52°38.237 W	2996.9	3000.0	5.5	338.8	4317.5	"	"
	22:00	68°29.238 S	52°37.897 W	2998.9	3002.0	6.5	303.7	4465.0	"	"
	22:15	68°28.059 S	52°40.905 W	2988.1	2991.0	6.4	330.6	3220.0	"	"
	22:30	68°26.739 S	52°41.300 W	2995.9	3002.0	6.0	358.2	3417.5	"	"
	22:45	68°25.457 S	52°39.416 W	3007.3	3011.0	5.8	358.7	3357.0	"	"

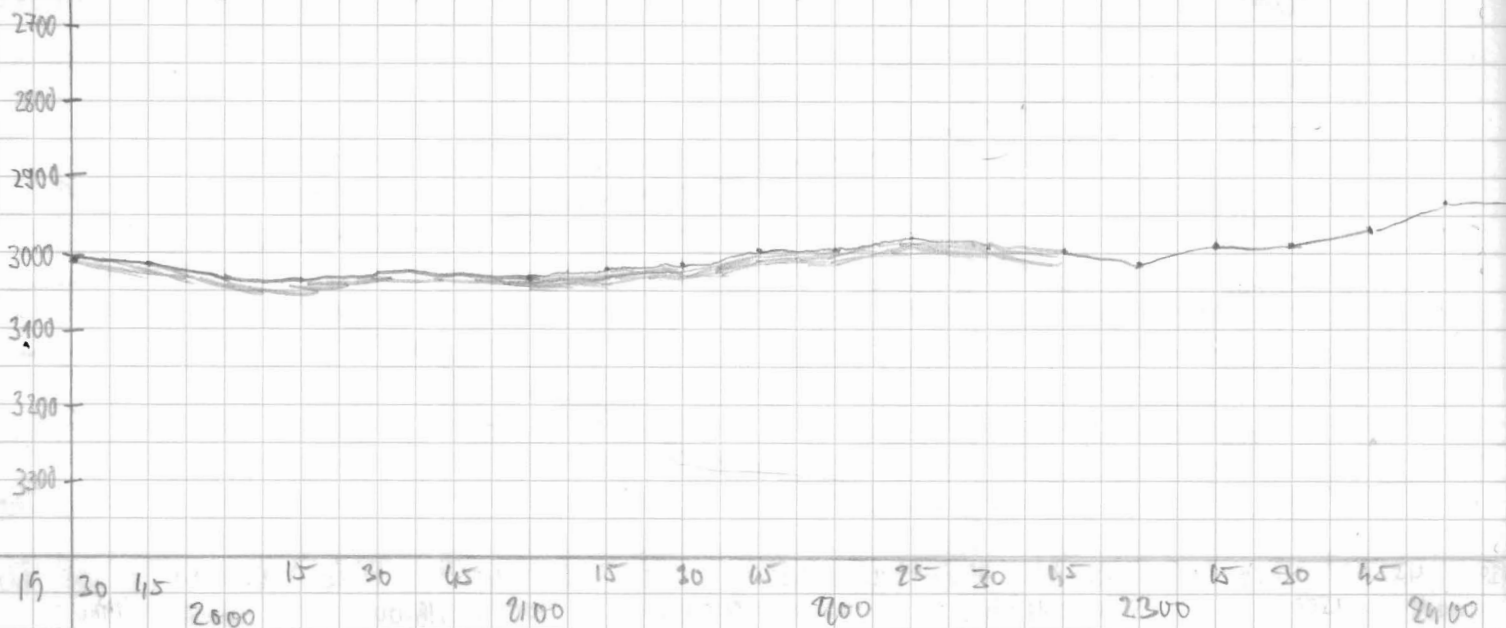

FREQ	PULSE	WIND TIME	REF LENGTH	H/D	WIND RANGE	GAIN	THRESH	WIND TOP	Name	Comments
4	4	0	266	4:3	100	5.75	1	2400	Melt	{ .2755 > H 0 > HP3852 not rdy → Abs kurz
"	"	"	"	"	"	"	"	"	Melt	
"	"	"	"	"	"	"	"	"	Melt	
"	"	"	"	"	"	"	"	"	Melt	
"	"	"	"	"	"	"	"	2500	Melt	
"	"	"	"	"	"	"	"	"	Melt	
"	"	"	"	"	"	"	"	2600	Melt	
"	"	"	"	"	"	"	"	"	Max	
"	"	"	"	"	"	"	"	"	"	
"	"	"	"	"	"	"	"	"	"	
"	"	"	"	"	"	"	"	2700	"	keine Abstoß
"	"	"	"	"	"	"	"	"	"	
"	"	"	"	"	"	"	"	"	"	
"	"	"	"	"	"	"	"	"	"	
"	"	"	"	"	"	"	"	"	"	
"	"	"	"	"	"	"	"	"	"	
"	"	"	"	"	"	"	"	"	"	
"	"	"	"	"	"	"	"	"	"	
"	"	"	"	"	"	"	"	"	"	
"	"	"	"	"	"	"	"	"	"	
4	4	0	266	4:3	200	5.75	1	2750	Max	Annahme festliegen Absolute 7.02 * SR < Abstrm 4.85 SHI <
"	"	"	"	"	"	"	"	"	R.E.	
"	"	"	"	"	"	"	"	2850	R.E.	
"	"	"	"	"	"	"	"	"	R.E.	
"	"	"	"	"	"	"	"	"	R.E.	
"	"	"	"	"	"	"	"	"	R.E.	
"	"	"	"	"	"	"	"	"	R.E.	
"	"	"	"	"	"	"	"	"	R.E.	
"	"	"	"	"	"	"	"	"	R.E.	
"	"	"	"	"	"	"	"	"	R.E.	
"	"	"	"	"	"	"	"	"	R.E.	(Musterwechsel)
"	"	"	"	"	"	"	"	"	R.E.	
"	"	"	"	"	"	"	"	"	R.E.	
"	"	"	"	"	"	"	"	"	R.E.	
"	"	"	"	"	"	"	"	"	R.E.	
"	"	"	"	"	"	"	"	"	R.E.	
"	"	"	"	"	"	"	"	"	R.E.	
"	"	"	"	"	"	"	"	"	R.E.	
"	"	"	"	"	"	"	"	"	R.E.	
"	"	"	"	"	"	"	"	"	R.E.	
"	"	"	"	"	"	"	"	"	R.E.	Bernhard
"	"	"	"	"	"	"	"	"	R.E.	
"	"	"	"	"	"	"	"	"	R.E.	
"	"	"	"	"	"	"	"	"	R.E.	
"	"	"	"	"	"	"	"	"	R.E.	
"	"	"	"	"	"	"	"	"	R.E.	
"	"	"	"	"	"	"	"	"	R.E.	
"	"	"	"	"	"	"	"	"	R.E.	
"	"	"	"	"	"	"	"	"	R.E.	
"	"	"	"	"	"	"	"	"	R.E.	
"	"	"	"	"	"	"	"	"	R.E.	Birte
"	"	"	"	"	"	"	"	"	R.E.	
"	"	"	"	"	"	"	"	"	R.E.	
"	"	"	"	"	"	"	"	"	R.E.	
"	"	"	"	"	"	"	"	"	R.E.	
"	"	"	"	"	"	"	"	"	R.E.	
"	"	"	"	"	"	"	"	"	R.E.	
"	"	"	"	"	"	"	"	"	R.E.	
"	"	"	"	"	"	"	"	"	R.E.	
"	"	"	"	"	"	"	"	"	R.E.	

DATE	TIME	LAT	LONG	P-DEPTH	H-DEPTH	SPEED	COURSE	MAX. FMA	DEPTH	MODE
	23:00	68°24.130S	52°40.709W	3009.6	3006.0	5.5	299.7	3672.5	20	4
	23:15	68°23.123S	52°42.799W	2988.4	2993	6.4	355.5	3620	"	"
	23:30	68°21.813S	52°44.319W	2984.5	2991.0	5.7	301.9	2890	"	"
	23:45	68°21.125S	52°48.299W	2960.9	2966.0	6.6	284.3	2922.5	21	"
09.1.02	00:00	68°20.139S	52°51.579W	2945.9	2948	6.2	346.9	3700	"	"
	00:15	68°19.616S	52°52.449W	2943.7	2948.0	6.1	357.3	4117.5	"	"
	00:30	68°19.135S	52°53.150W	2949.4	2954.0	6.3	344.0	2857.5	"	"
	00:45	68°15.693S	52°54.882W	2945.0	2949.0	6.0	330.4	3940.0	"	"
	01:00	68°14.693S	52°56.684W	2933.4	2939.0	5.2	356.9	3922.5	"	"
	01:15	68°12.365S	52°56.71W	0	3423	5.4	353.1	243.1	"	"
	01:35	68°11.450S	52°58.421W	2940	2942	6.3	355.3	4660	"	"
	01:45	68°10.615S	52°59.711W	2928	2933	6.3	300.1	3202	"	"
	02:00	68°10.215S	53°3.97W	2904	2907	6.0	274.3	3897	"	"
	02:15	68°9.915S	53°7.321W	2886	2891	6.0	291	3635	"	"
	02:22									
	02:34	68°09.755S	53°12.061W	2861	2865	5.8	253.7	3220	"	"
	02:38									
	2:45	68°09.775S	53°15.231W	2839	2843	6.4	290.2	5015	"	"
	2:55									
	03:02	68°08.925S	53°18.667W	2813	2817	5.7	292	4300	"	"
	03:15	68°09.289S	53°21.567W	2798	2804	5.8	249.2	5600	"	"
	03:31	68°09.945S	53°25.091W	2773	2776	6.0	258.5	3847.5	"	"
	03:46	68°09.657S	53°25.109W	2746.8	2749	6.3	279.7	4000	"	"
	03:50	68°09.884S	53°23.148W	2719	2723	6.8	268.8	4200	"	"
	04:15	68°09.681S	53°26.971W	2691	2693	5.6	269.8	3700	"	"
	04:32	68°09.736S	53°41.800W	2658	2657	6.7	215.5	3500	"	"
	04:45	68°09.560S	53°44.700W	2631.0	2633	5.8	276.0	4122	"	"
	05:00	68°09.229S	53°48.660W	2598.1	2602	6.4	248	4580	"	"
	05:16	68°07.587S	53°52.907W	2569	2569	7.0	206	4400	"	"
	05:30	68°09.471S	53°56.276W	2540	2545	6.1	278.1	6000	"	"
	05:45	68°09.186S	54°00.406W	2511.3	2513	5.7	220.7	6500	"	"
	06:01	68°10.104S	54°02.617W	2474.3	2482	6.1	291.2	5600	"	"
	06:16	68°10.269S	54°02.666W	2444	2449	2.3	223	5500	"	"
	06:30	68°10.626S	54°10.300W	2425	2429	5.8	278.7	3500	"	"
	06:45	68°09.901S	54°13.984W	2393.5	2397	5.8	269.1	4300	"	"
	07:00	68°10.042S	54°17.564W	2072	2351	5.7	259.0	580	"	"
	07:15	68°09.876S	54°21.370W	2316	—	5.8	316.4	1430	"	"
	07:31	68°08.808S	54°25.254W	2272	2280	5.9	321.9	2200	"	"

DATE	TIME	LAT	LONG	PS DEPTH	HS DEPTH	SPEED	COURSE	WAVE HGT	WAVE DIR	WAVE
	07:29	68° 07.606	54° 27.864W	2241.9	2244	6.1	302.4	4000	21	4
	08:00	68° 07.295	54° 30.494W	2209.1	2215	5.1	275.6	3800	"	"
	08:15	68° 07.167	54° 33.938W	2170.1	2176	5.9	271.0	3872	"	"
	08:30	68° 06.872	54° 37.764W	2129.4	2135	6.9	216	2700	"	"
	08:50	68° 05.700	54° 41.938W	2072.4	2076	6.5	254.7	6000	"	✓
	09:00	68° 06.070	54° 44.704W	2055.8	2058	5.6	245.7	2000	"	"
	09:16	68° 07.209	54° 46.704W		2003	5.6	245.2	2060	"	"
	09:20	68° 07.285	54° 47.576W							
	09:24	68° 07.268	54° 48.731W		1970	6.5	323.7	1500	"	"
	09:33	68° 06.462	54° 49.693W	1951	1958	6.3	294.5	2800	"	1
	09:45	68° 06.450	54° 52.945W							
	10:00	68° 06.639	54° 56.198W	1872.4	1879	6.0	283.6	2412	"	"
	10:15	68° 07.093	54° 58.164W	1821.4	1825	6.6	222.2	1250	"	"
	10:52	68° 08.180	55° 02.083W	1762.0	1765	6.3	209.4	2000	"	"
	10:45	68° 09.887	55° 05.616W	1749	1752	6.0	195.4	1750	"	"
	11:00	68° 11.204	55° 04.731	1720	1722	6.2	241	2462	✓	✓
	11:15	68° 10.623	55° 08.474	1667	1670	6.2	305	2962	"	"
	11:30	68° 10.002	55° 12.035	1604	1610	5.8	272	3052	✓	✓
	11:47	68° 10.630	55° 16.057	1513	1522	4.8	182	1116	✓	✓
	12:00	68° 11.568	55° 16.341	1500	1504	5.5	265	1526	✓	✓
	12:15	68° 11.300	55° 20.107	1454	1457	4.7	270	1078	"	✓
	12:30	68° 11.276	55° 24.446	1387	1394	6.2	273	3060	"	✓
	12:45	68° 11.146	55° 28.626	1290	1292	5.8	254	2757	"	✓
	12:00	68° 11.400	55° 32.301W	1203.3	1209.0	6.0	267.2	826.3	"	"
	13:15	68° 10.620	55° 35.202W	1138.6	1143.0	6.9	332.0	3942.0	4	1
	13:33	68° 09.189	55° 38.901W	1049.1	1053.0	6.1	267.6	3072.5	1	"
	13:51	68° 09.189	55° 43.427W	938.1	945.8	5.9	265.5	2088.1	2	1
	14:00	68° 09.320	55° 46.200W	869.7	875.2	6.1	262.8	1782.5	✓	✓
	14:15	68° 09.420	55° 49.888W	776.8	777.2	6.3	271.0	1460.6	"	"
	14:30	68° 09.420	55° 54.100W	625.6	628.6	6.4	272.0	1845.6	"	"
	14:46	68° 09.385	55° 58.357W	574.7	574.5	6.4	271.2	3437.5	"	"
	15:00	68° 09.454	56° 02.935W	524.5	525.5	6.3	261.1	1280.6	"	"
	15:15	68° 09.722	56° 06.991W	522.0	522.9	6.6	266.9	1552.5	"	"
	15:30	09 31	11, 17	572	572	6.8	262	970	"	"
	15:45	09 96	15 35	574	575	6.4	253	1450	✓	"
	16:00	68° 09.825	56° 19.73 W	570	572	6.1	304	4500	"	"
	16:15	08 48	21, 34	570	571	6.8	329	1326	"	"
	16:29	07 46	24, 14	568	569	4.0	296	458	"	"
	16:42	06 29	24.97W	568	569	0.6	240	754.4	"	✓

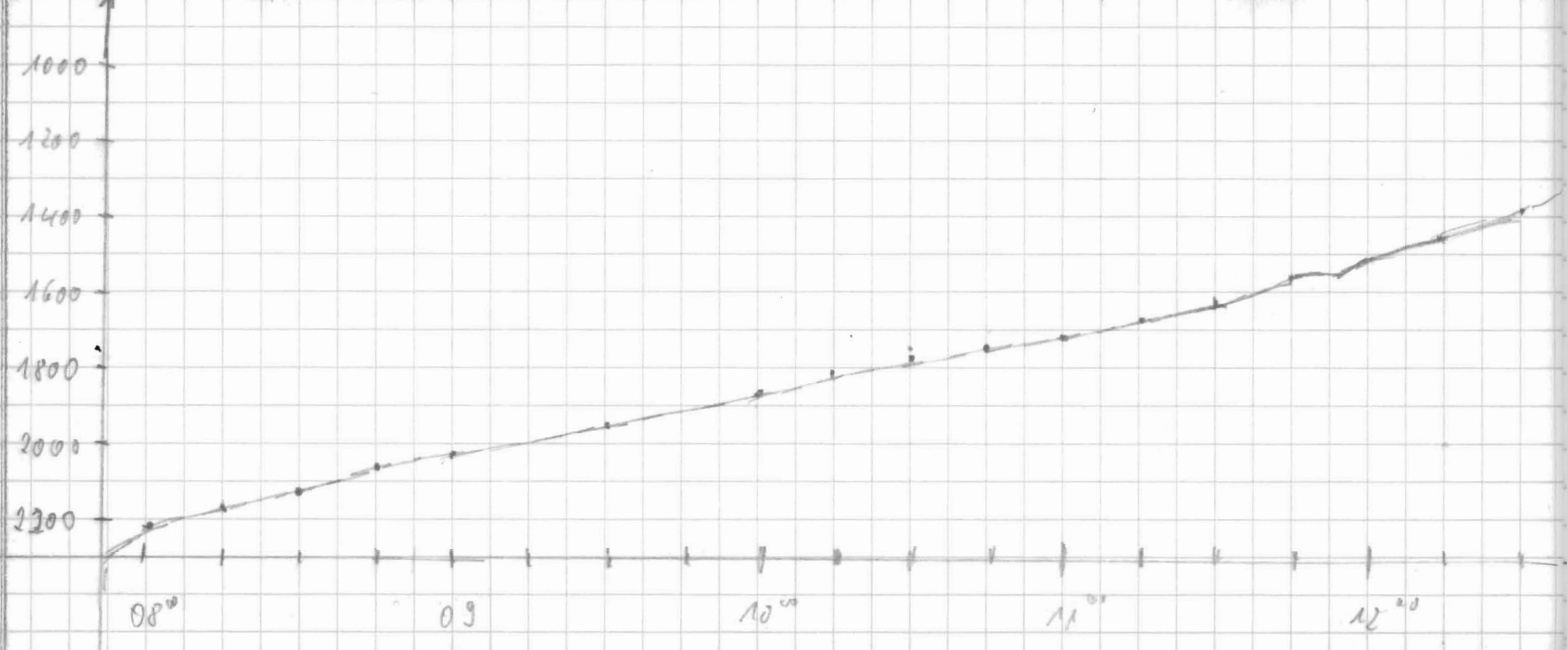

DATE	TIME	LAT	LONG	PS DEPTH	HS DEPTH	SPEED	COURSE	MAX ANGL	DESO	MODE
	17:01	68°07.1'S	56°23.9'W	567	570	7.1	173	516	21	1
	17:15	68°07.4'S	56°20.8'W	567	574	7.9	344	976	"	"
	17:29	68°06.4'S	56°19.6'W	572	572	10.5	376	605	"	"
	17:45	68°03.7'S	56°21.3'W	564	563	10.2	336	1063	"	"
	17:59	68°01.9'S	56°23.1'W	561	562	12.3	245	403	"	"
	18:15	67°59.1'S	56°18.9'W	552	535	12.1	28	2142	"	"
	18:29	67°56.7'S	56°16.2'W	538	539	10.4	349	824	"	"
	18:45	67°54.2'S	56°17.7'W	534	534	12.2	335	946	"	"
	18:57	67°52.9'S	56°20.7'W	526	522	0.6	211	257	"	"
	21:51	67°52.4'S	56°19.5'W	826	525	3.8	350	306	"	"
	22:00	67°54.4'S	56°20.2'S	529	531	9.5	233	564	"	"
	22:15	67°50.6'S	56°21.2'W	511	509	11.6	257	543	"	"
	22:30	67°49.3'S	56°32.2'W	506	504	12.0	307	302	"	"
	22:45	67°49.1'S	56°37.4'W	504	504	5.6	242	1151	"	"
	23:00	67°50.1'S	56°39.8'W	512	-	4.0	176	1080	"	"
	23:15	67°50.7'S	56°39.9'W	502	504	5.7	238	1659	"	"
	23:30	67°50.8'S	56°43.7'W	504	502	3.2	238	621	"	"
	23:45	67°50.2'S	56°47.6'W	501	501	7.6	328	2075	"	"
10.01.02	00:00	67°48.4'S	56°50.0'W	478	478	8.6	327	1613	"	"
	00:10	67°46.9'S	56°52.7'W	486	486	10.4	315	835	"	"
	00:15	67°46.4'S	56°54.0'W	480	485	10.4	315	503	"	"
	00:30	67°44.5'S	56°58.0'W	486	489	10.4	355	1543	"	"
	00:45	67°42.0'S	56°58.9'W	486	490	10.1	322	1266	"	"
	00:58	67°41.1'S	57°04.2'W	488	490	10.3	281	1863	"	"
	01:15	67°39.3'S	57°08.3'W	485.5	486.3	10.1	349.2	1665.6	"	"
	01:28	67°37.3'S	57°11.8'W							
	01:32	67°37.0'S	57°12.9'W	477.6	478.8	10.5	309.3	1477.5	"	"
	01:45	67°35.7'S	57°18.2'S	478.2	479.3	10.4	298.8	2058.1	"	"
	02:00	67°34.0'S	57°22.8'W	477.1	478.8	10.6	326.6	613.8	"	"
	02:15	67°32.0'S	57°25.2'W	468.8	468.8	10.3	249.9	963.8	"	"
	02:30	67°33.0'S	57°31.3'W	478.6	477.6	8.4	248.5	1361.3	"	"
	02:45	67°32.5'S	57°30.5'W	473.4	474.0	4.5	53.9	1151.9	"	"
	03:00	67°32.0'S	57°27.4'W	469.9	469.6	6.0	77.6	1301.9	"	"
	03:15									
	04:18	67°36.2'S	57°07.1'W	455.6	455.6	6.1	27	1500	"	"
	04:32	67°29.6'S	57°03.9'W	458.6	458.2	5.8	91.5	1235	21	1
	04:45	67°29.6'S	57°00.6'W	451.7	454.8	6.0	100.9	3200	"	"
	05:00	67°29.8'S	56°56.9'W	451.8	455.4	4.8	84.4	1000	"	"

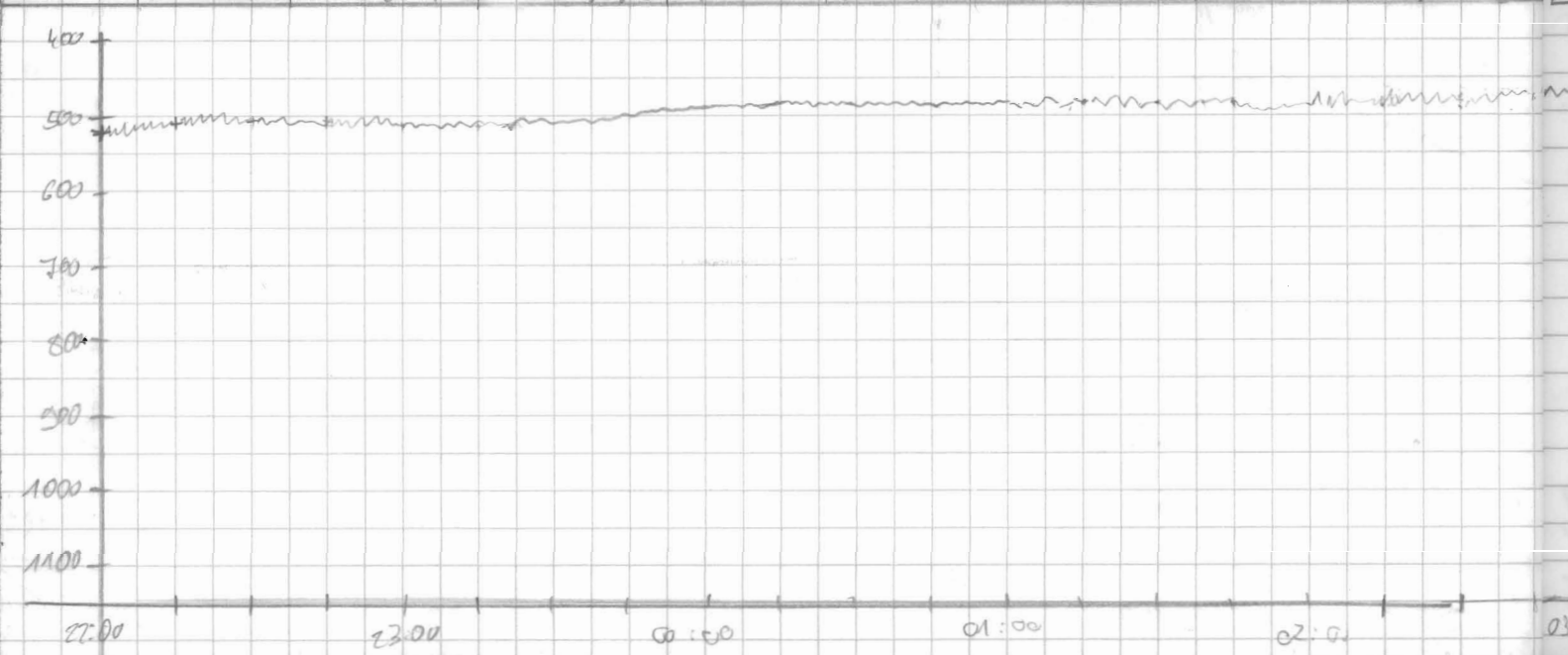

D136	TIME	LAT	LONG	PS DEPTH	HS DEPTH	SPEED	COURSE	MAX AMP	PER	MOUSE
	05:15	67°19.552S	56°57.953W	448.6	451.4	5.8	85.2	2170	2.1	✓
	05:30	67°29.305S	56°49.617W	448.6	444.7	5.9	74.9	2000	"	"
	05:45	67°28.779S	56°46.254W	448.6	450.3					
	05:48	NEW TACT		PAGE 0	4 MA +	0820				
	06:00	67°28.678S	56°47.200W	443.6	443.7	6.1	84.8	1600	"	✓
	06:17	67°28.258S	56°38.061W	441.6	440.9	5.9	108.2	3000	"	"
	06:30	67°29.246S	56°34.899W	441.6	440.6	6.1	116.4	1150	"	"
	06:46	67°29.831S	56°30.780W	446.3	446.4	6.4	103.0	4700	"	"
	07:00	67°30.070S	56°27.019W	440.	439.5	6.2	98.0	2880	"	"
	07:15	67°30.003S	56°23.183W	440.6	434.6	6.2	91.4	6000	"	"
	07:31	67°29.899S	56°18.965W	439.9	441.5	5.9	90.9	6200	"	✓
	07:45	67°30.082S	56°15.185W	437.6	438.1	6.4	79.0	1362	"	"
	08:00	67°30.006S	56°11.299W	439.8	439.8	6.1	89.8	1400	"	"
	08:04									
	08:24	67°30.099S	56°04.677W	445	447	5.4	68.4	2400	"	"
	08:31	67°29.851S	56°03.151W	462.8	462	6.3	59.4	6600	"	"
	08:45	67°29.590S	55°59.844W	615.9	615.3	5.2	99.9	1000	"	"
	09:00	67°30.057S	55°56.238W	758.6	758.2	5.9	65.2	2612	"	✓
	09:15	67°29.985S	55°52.573W	858.5	857.9	5.5	77.0	3400	"	"
	09:30	67°29.948S	55°48.803W	959	958.5	5.9	68.9	6000	"	"
	09:45	67°29.896S	55°45.096W	1047.9	1051	6.4	102.2	4100	"	"
	10:02	67°30.009S	55°40.75 W	1139.0	1142	5.9	91.1	4500	"	✓
	10:16	67°29.992S	55°36.931 W	1223	1226	6.1	90.3	2200	"	"
	10:24	67°29.975S	55°34.274W							
	10:35	67°30.083S	55°31.936W	1326.7	1327	6.2	89.8	3000	"	"
	10:36									
	10:43	67°30 S	55°29.887W	1366.7	1370.0	6.0	89.3	3000	"	"
	11:00	67°29.896S	55°25.322W	1459.0	1460.0	6.0	89.3	4000	"	"
	11:15	67°29.284S	55°22.670W	1509.9	1513.0	6.1	49.5	2000	"	"
	11:30	67°28.352S	55°19.213W	1613.3	1617.0	5.8	50.5	3000	"	"
	11:45	67°27.538S	55°16.346W	1646.3	1654.0	5.8	62.8	300	"	"
	12:00	67°27.421S	55°15.750W	1687.5	1693.0	5.5	89.2	700	"	"
	12:15	67°27.496S	55°09.157W	1773.2	1782.0	5.6	100.3	3028	"	"
	12:30	67°27.857S	55°05.431W	1840.9	1845.0	5.8	109.8	3000	"	"
	12:45	67°28.466S	55°01.870W	1832.3	1835.0	5.7	120.4	2000	"	"
	13:00	67°28.768S	54°58.284W	1930.6	1932.0	5.9	100.4	2000	"	"
	13:15	67°28.342S	54°55.953W	1964	1967	5.4	306	3500	"	"
	13:30	67°28.772S	54°56.452W	1952	1955	5.5	118	3162	"	"
	13:45	67°29.442S	54°53.513W	1982	1986	6.0	124	4917	"	"

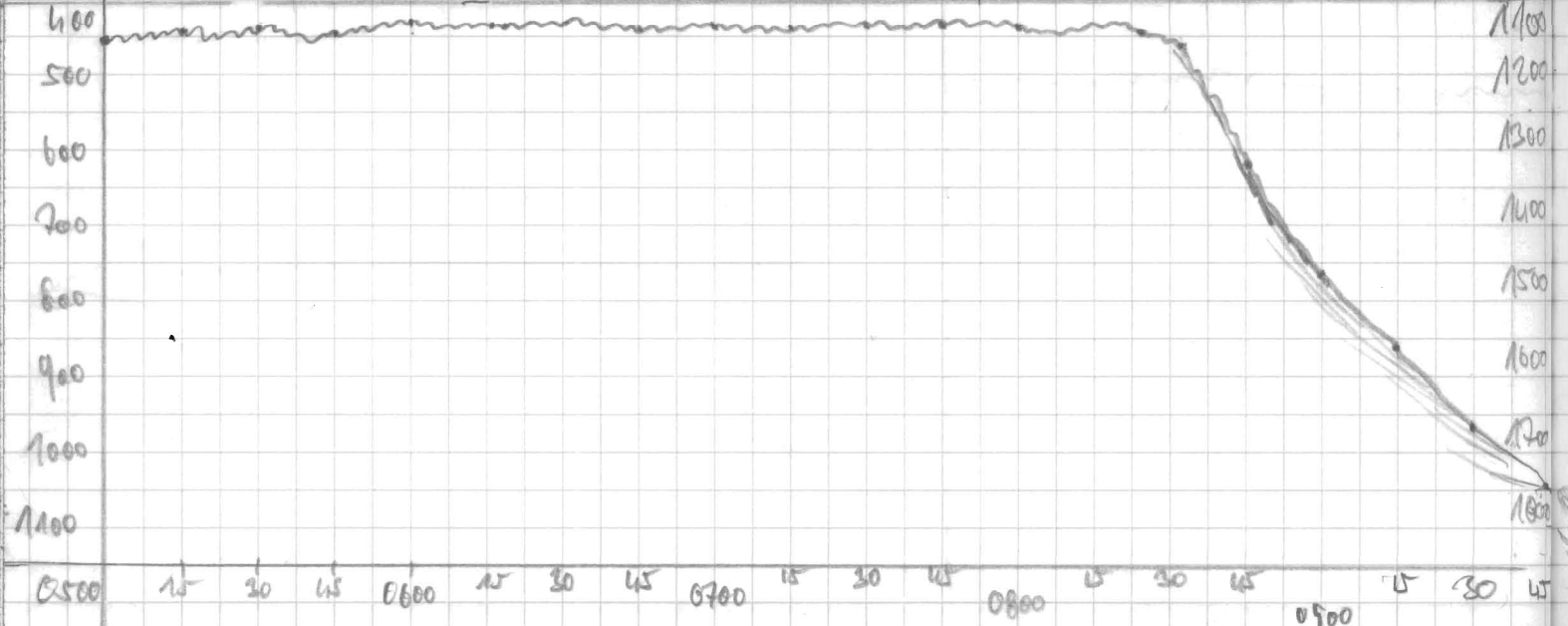

DATE	TIME	LAT	LONG	PS DEPTH	HS DEPTH	SPEED	COURSE	MAX KMPH	DEFS	MODE
	14:00	67°29.930S	54°48.837W	2047	2052	6.1	91.4	358	21	1
	14:15	67°30.016S	54°45.623W	2092	2095	5.8	88.1	1140	"	"
	14:30	67°30.044S	54°41.955W		2192	6.1	91.4	4195	"	"
	14:45	67°29.215S	54°38.789W		2257	6.0	31.5	2857	"	"
	15:00	67°28.091S	54°37.780W		2271	6.0	28.0	2620	"	"
	15:15	67°26.517S	54°35.856W		2285	6.0	20.7	2138	"	"
	15:30	67°25.025S	54°35.296W		2257	6.3	38.1	1071	"	"
	15:48	67°24.279S	54°32.952W		2285	5.2	160.3	1323	"	"
	16:00	67°25.207S	54°31.374W		2306	5.9	110.7	2061	"	"
	16:15	67°25.228S	54°27.540W		2350	6.5	117.3	964	"	"
	16:32	67°26.400S	54°24.443W		2417	6.4	93.2	2112	"	"
	16:45	67°26.730S	54°21.349W		2457	6.0	106.8	1751	"	"
	16:56									
	17:00	67°27.235S	54°17.375W		2501	6.3	110.1	4327	"	"
	17:15	67°27.900S	54°14.488W	-	2553	6.2	107.5	2025	"	"
	17:30	67°28.111S	54°08.853W	1738.7	2576.0	5.7	102.0	959.4	"	"
	17:45	67°27.917S	54°06.955W	-	2597.0	5.0	322.1	1521.5	"	"
	18:00	67°28.019S	54°08.234W	-	2584.0	5.7	138.1	1544.4	"	"
	18:15	67°27.655S	54°05.632W	-	2612.0	5.6	92.3	1952.5	"	"
	18:30	67°28.016S	54°01.933W	-	2649.0	6.3	106.0	1861.3	"	"
	18:45	67°28.399S	53°57.721W	-	2680.0	6.0	90.8	2310.0	"	"
	19:00	67°28.669S	53°54.005W	-	2713.0	5.4	118.7	1587.5	"	"
	19:15									
	19:24	67°29.744S	53°48.637W	-	2747.0	6.0	131.8	1133.1	"	"
	19:31	67°30.192S	53°47.309W	-	2758.0	6.0	122.5	1586.3	"	"
	19:45	67°30.865S	53°44.144W	-	2769.0	5.9	119.4	1461.3	"	"
	20:00	67°31.622S	53°40.667W	-	2812.0	6.3	203.3	1005.3	"	"
	20:15	67°31.656S	53°42.544W	-	2793.0	2.5	280.5	1386.3	"	"
	20:30	67°31.127S	53°42.972W	2038.8	2789.0	5.9	101.7	654.4	"	"
	20:45									
	20:48	67°31.515S	53°39.055W	-	2812.0	5.3	90.6	1175.6	"	"
	21:00	67°31.225S	53°35.916W	-	2831.1	6.5	74.2	2300.0	"	"
	21:15	67°30.831S	53°31.849W	2038.9	2859.0	6.5	61.3	880.0	"	"
	21:30	67°30.367S	53°28.250W	2038.9	2874.0	6.3	70.5	487.5	"	"
	21:45	67°29.958S	53°23.946W	2900.6	2899.0	7.4	82.4	2412.5	"	"
	22:00	67°29.250S	53°23.526W	2904.1	2910.0	5.5	325.0	1454.4	"	"
	22:15	67°29.999S	53°19.824W	2926.9	2929.0	6.1	92.2	1327.5	"	"
	22:30	67°30.003S	53°15.991W	2952.8	2957.0	5.9	91.2	1872.5	"	"
	22:45	67°26.305S	52°12.216W	2983.2	2987.0	5.9	105.9	1300	22	"

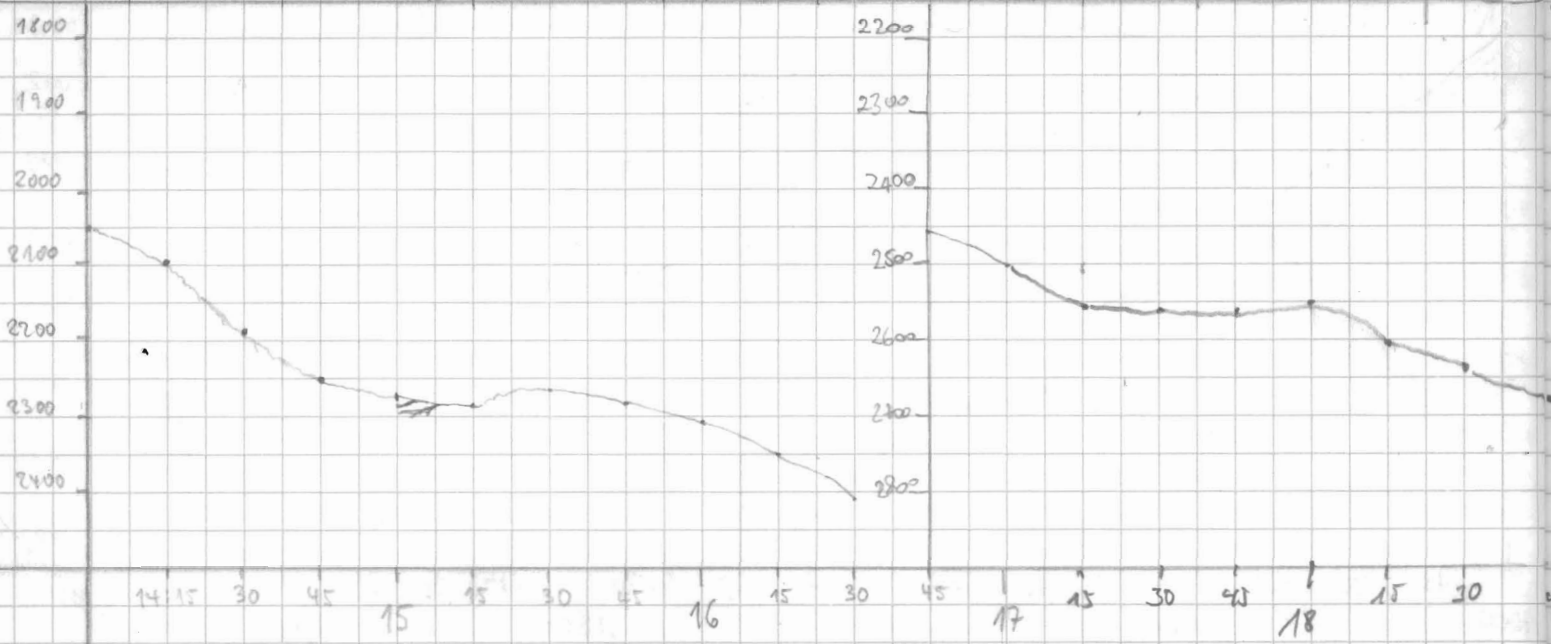

DATE	RUSH	LINK TIME	REC LENGTH	WIND RANGE	AD	GRID	TARE	WIND TOP	URVE	COMMENT
4	2	0	266	200	4.4	7.0	1.5	2000	met	umgestellt > unter 2000
"	"	"	"	"	"	"	"	"	"	
"	"	"	"	"	"	"	"	"	"	
"	"	"	"	"	"	"	"	"	"	← 1,0455 > Abskurz
"	"	"	"	"	"	"	"	2200	"	
"	"	"	"	"	"	"	"	"	Max	
"	"	"	"	"	"	"	"	"	"	
"	"	"	"	"	"	"	"	"	"	
"	"	"	"	"	"	"	"	"	"	
"	"	"	"	"	"	"	"	2300	"	
"	"	"	"	"	"	"	"	"	"	
"	"	"	"	"	"	"	"	"	"	
"	"	"	"	"	"	"	"	"	"	
"	"	"	"	"	"	"	"	2450	"	
"	"	"	"	"	"	"	"	2450	Birte	
"	"	"	"	"	"	"	"	2450	"	
"	"	"	"	"	"	"	"	2400	"	
"	"	"	"	"	"	"	"	2500	"	
"	"	"	"	"	"	"	"	2500	"	
"	"	"	"	"	"	"	"	2550	"	
"	"	"	"	"	"	"	"	2550	"	
"	"	"	"	"	"	"	"	2600	"	
"	"	"	"	"	"	"	"	2600	Bernhard Abskurz >	
"	"	"	"	"	"	"	"	2600	"	
"	"	"	"	"	"	"	"	2600	"	
"	"	"	"	"	"	"	"	2650	"	
"	"	"	"	"	"	"	"	2650	"	
"	"	"	"	"	"	"	"	2650	"	
"	"	"	"	"	"	"	"	2650	"	
"	"	"	"	"	"	"	"	2650	"	
"	"	"	"	"	"	"	"	2650	"	Abskurz >
"	"	"	"	"	"	"	"	2750	"	
"	"	"	"	"	"	"	"	"	S. Madcowg	
"	"	"	"	"	"	"	"	2750	Birte	
"	"	"	"	"	"	"	"	2800	"	
"	"	"	"	"	"	"	"	2800	"	
"	"	"	"	"	"	"	"	2800	"	
"	"	"	"	"	"	"	"	2900	"	
"	"	"	"	"	"	"	"	2900	"	
"	"	"	"	"	"	"	"	2900	"	

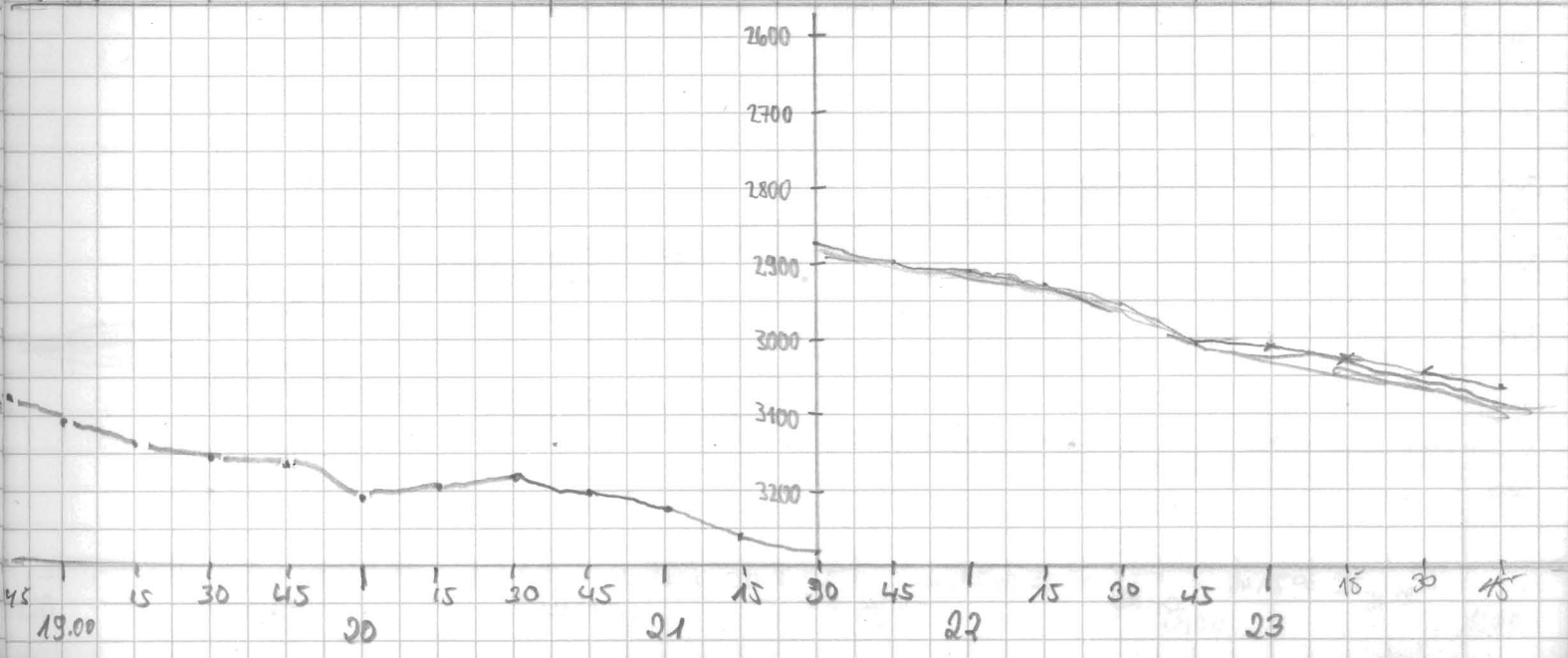

DATE	TIME	LAT	LONG	TS DEPTH	HS DEPTH	SPEED	COURSE	MAX AMPL	PERIOD	MOOD
	23:00	67° 29.934S	53° 08.795W	3009.4	3014.0	5.9	73.7	2602.5	22	4
	23:15	67° 28.772S	53° 06.790W	3026.5	3027.0	6.1	52.4	2269	"	4
	23:30	67° 29.301S	53° 02.983W	3044.7	3047.0	6.5	133.1	2522.5	"	4
	23:45	67° 30.051S	52° 59.476W	3063.5	3066.0	6.4	118.9	3522.5	"	"
	00:00	67° 30.205S	52° 55.570W	3085.8	3088.0	6.0	75.8	2850	"	"
	00:15	67° 30.768S	52° 51.855W	3106.6	3109.0	6.0	82.4	981.3	"	"
	00:30	67° 29.862S	52° 47.846W	3152.8	3134.0	6.4	85.9	2485.0	"	"
	00:45	67° 29.625S	52° 44.688W	3155.8	3154.0	6.5	69.0	2355.0	"	"
	1:00	67° 29.487S	52° 41.118W	3173.1	3175.0	6.5	29.8	6102.5	"	"
	1:15	67° 28.738S	52° 38.21W	3190.7	3192.0	6.0	118.0	2142	"	"
	1:30	67° 28.469S	52° 34.653W	3208.0	3210.0	6.0	101.9	3430	"	"
	1:45	67° 28.817S	52° 31.10W	3224.8	3229.0	4.9	120.2	3667.5	"	"
	2:00	67° 29.394S	52° 27.865W	3233.5	3226.0	5.6	102.8	2295	"	"
	2:15	67° 29.511S	52° 24.096W	3247.0	3245.0	6.5	99.4	2660	"	"
	2:30	67° 29.776S	52° 20.220W	3261.9	3268.0	6.3	105.8	4167	"	"
	2:45	67° 30.522S	52° 16.463W	3275.6	3281	6.3	103.6	3227	"	"
	03:00	67° 30.336S	52° 14.853W	3287.3	3290	5.0	71.9	3800	"	"
	03:15	67° 30.041S	52° 11.736W	3297.5	3303	5.9	111.5	4000	"	"
	03:30	67° 30.291S	52° 08.722W	3309	3316	5.8	99.1	2735	"	4
	03:45	67° 30.344S	52° 05.946W	3318.3	3336	6.5	75.4	2500	"	"
	04:00	67° 29.652S	52° 00.151W	3344	3355	5.9	69.0	2700	"	"
	04:15	67° 29.363S	51° 56.840W	3369	3369	5.9	82.9	2800	"	"
	04:30	67° 29.578S	51° 52.869W	3375.6	3381	6.2	95.6	2000	"	"
	04:45	67° 30.085S	51° 49.628W	3380.2	3387	6.7	100.0	2000	"	"
	05:00	67° 30.326S	51° 45.760W	3390.6	3392	5.9	87.2	2900	"	"
	05:15	67° 30.212S	51° 42.106W	3401.4	3405	6.1	79.9	4000	"	"
	05:30	67° 30.071S	51° 37.802W	3417.3	3431	5.4	77.5	2000	"	"
	05:45	67° 29.917S	51° 31.012W	3443	3448	5.4	109.7	4100	"	"
	06:00	67° 29.927S	51° 27.145W	3457.7	3459	6.1	90.4	6000	"	"
	06:15	67° 29.410S	51° 23.518W	3467.5	3471	6.1	84.9	2000	23	"
	06:30	67° 29.875S	51° 19.509W	3477.9	3481	6.1	96.2	6000	"	"
	06:45	67° 29.889S	51° 19.109W							
	06:55	67° 30.054S	51° 16.873W	3482.6	3487	6.5	94.2	2000	"	"
	07:00	67° 30.006S	51° 15.572W	3485.2	3490	6.5	86.4	2000	"	"
	07:15	67° 30.006S	51° 11.449W	3497.3	3502	6.1	76.7	2250	"	"
	07:30	67° 29.649S	51° 08.547W	3508.8	3512	6.2	112.5	2000	"	"
	07:45	67° 29.989S	51° 04.411W	3520.9	3525	6.3	91.3	3000	"	"
	08:00	67° 29.805S	51° 00.554W	3533.2	3538	5.5	68.4	5000	"	"

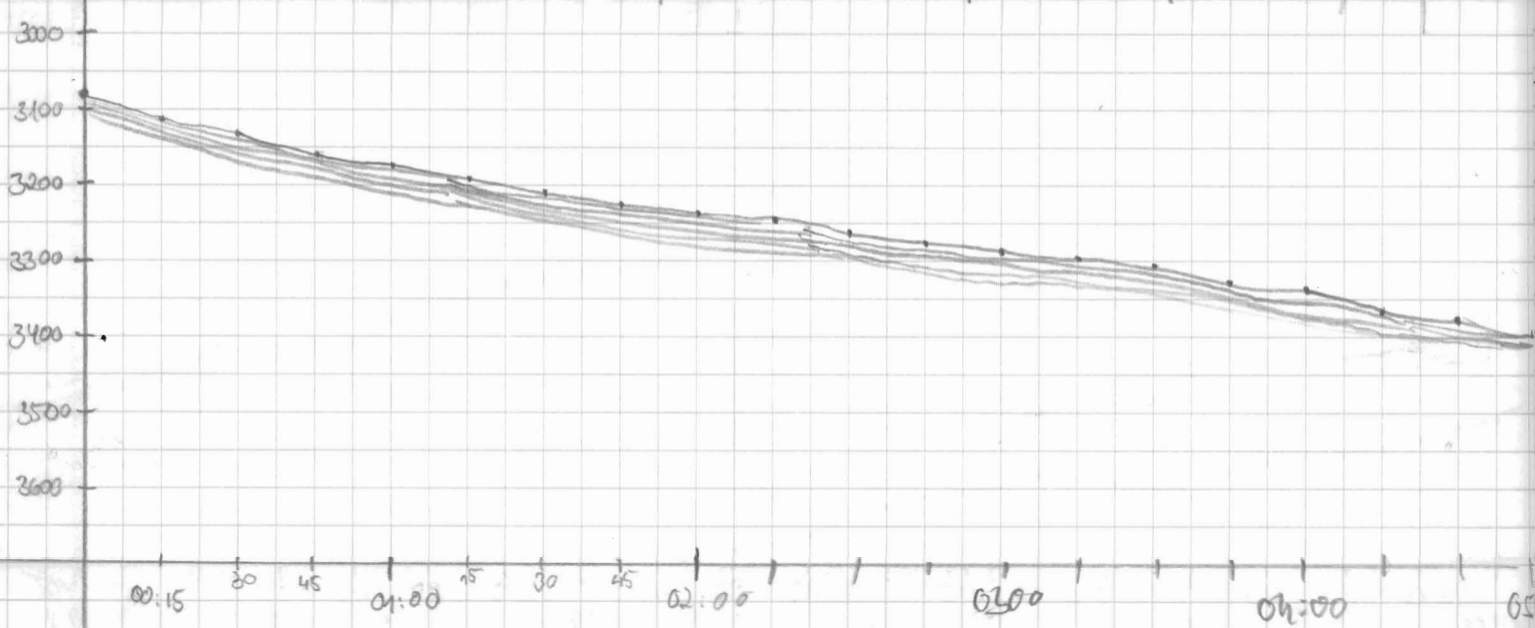

TIME	LAT	LONG	PS DEPTH	MS DEPTH	SPED	CORRS	MAX AMP	PER	MODE
08:16	67°30.514S	50°57.557W	3546.6	3552	5.9	114.2	3700	23	4
08:32	67°30.381S	50°53.104W	3540.8	3545	6.2	78.1	2000	u	u
08:38	67°30.255S	50°51.557W							
08:45									
09:00	67°29.970S	50°46.280W	3550.2	3551.0	5.8	98.4	3700	u	u
09:16	67°30.003S	50°47.176W	3545.4	3549	5.8	80.8	2500	u	u
09:30	67°29.910S	50°38.707W	3550	3552	6.3	46.4	4700	u	u
09:47	67°29.599S	50°24.146W	3549.3	3554	6.0	40.2	4195	u	u
10:00	67°30.016S	50°30.184W	3551.7	3558	6.1	85.7	4000	u	u
10:20	67°30.023S	50°25.634W	3554.2	3558	6.3	86.2	3700	u	u
10:31	67°29.992S	50°22.453W	3554.3	3557.0	6.2	89.7	3300	u	u
10:45	67°29.902S	18.868W	3556.5	3560	5.5	96.4	3008	u	u
11:00	67°30.023S	50°15.323W	3553.5	3558	5.9	76.6	2500		
11:15	67°29.985S	50°11.556W	3553.4	3554	6.1	20.4	3000		
11:16	67°29.983S	50°11.409W	3553.8	3557	6.5	89.9	3000		
11:30	67°29.573S	50°09.544W	3557.5	3561	6.0	230.0	3000		
11:42	67°28.652S	50°11.318W	3561.9	3566	6.3	22.2	1700		
11:45	67°28.377S	50°10.803W	3564.2	3567	6.5	48.8	3500		
12:00	67°27.171S	50°09.974W	3573.5	3576	6.4	5.3	2500		
12:15	67°25.403S	50°09.462W	3589.5	3592	6.2	33.1	2500		
12:30	67°24.059S	50°08.016W	3605.8	3614	5.9	7.7	2500		
12:45	67°22.470S	50°08.176W	3620.4	3630	6.5	5.8	3000		
13:00	67°20.858S	50°07.726W	3634.2	3641	6.6	6.3	3000		
13:05	67°19.170S	50°07.540W	3650.4	3657	6.4	2.2	4012.5	u	u
13:30	67°17.513S	50°07.905W	3657.9	3667	6.2	308.7	2719.5	u	u
13:45	67°16.912S	50°10.132W	3662.8	3692.0	3.4	006.1	4622.5	u	u
14:00	67°16.028S	50°11.535W	3664.4	3690.0	6.3	10.6	2339.5	u	u
14:15	67°14.533S	50°10.435W	3676.1	3683	6.2	20.2	2217.5	u	u
14:30	67°13.022S	50°09.844W	2938.7?	3154.0?	4.6	12.9	1223.8	u	u
14:33									
14:37									
14:45	67°11.965S	50°08.492W	2938.7?	4027.0?	5.4	80.9	1101.9	u	u
15:00	67°10.593S	50°07.777W	3679.6	3685.0	7.2	19.7	5260.0	u	u
15:02	67°10.359S	50°07.551W							
15:08	67°09.77S	50°06.80W	3708	3714	6.5	25	1195	u	u
15:30	07.86	03.46	3677	3683	6.4	16	1276	u	u
15:45	06.38	02.31	3680	3689	6.2	15	2227	u	u
16:00	67°04.93S	50°01.19W	3688	3694	6.2	25	4975	u	u
16:15	03.64	01.64	3692	3698	6.1	34.1	4282	u	u



11:00 12:00 13:00

PRO	PULS	HR TIME	PFC LENGTH	HR RANGE	HR	GRAD	TIME	HR TOP	NAME	COMMENTS
u	2	0	66	100	6:5	6.0	1.5	3450	Steffen	
v	u	a	u	u	u	u	u	3450	u	
u	u	u	u	u	u	u	u	u	u	
u	u	u	u	u	u	u	u	u	u	
u	u	u	u	u	u	u	u	u	u	
u	u	u	u	u	u	u	u	u	u	
u	u	u	u	u	u	u	u	u	u	
u	u	u	u	u	u	u	u	u	Ronald	
r	l	.	l	l	l	l	l	l	l	
u	u	u	u	u	u	u	u	u	u	730.05 > H > Abschw
u	u	u	u	u	u	u	u	u	u	
u	u	u	u	u	u	u	u	u	u	3555 > H10 > Abschw
u	u	u	u	u	u	u	u	u	u	
u	u	u	u	u	u	u	u	u	u	
u	u	u	u	u	u	u	u	3550	u	
u	u	u	u	u	u	u	u	u	u	
u	u	u	u	u	u	u	u	u	u	
u	u	u	u	u	u	6.0	u	u	Daniela	
u	u	u	u	u	u	u	u	u	u	
u	u	u	u	u	u	u	u	u	u	
u	u	u	u	u	u	u	u	u	u	
u	u	u	u	u	u	u	u	u	u	
u	u	u	u	u	u	u	u	3600	u	Falsche Ticken w. Eis / (Eisgerinnung durch Seismik) Kart. S. große Systemalter: 1.4000 > > u 2.6450 > >
u	u	u	u	u	u	u	u	u	u	
u	u	u	u	u	u	u	u	u	u	
u	u	u	u	21	u	7.0	u	u	KL	Abtrieb 20905 u. Neustart 15:36 Abstieg > 15:41 Neustart
u	u	u	u	u	u	u	u	u	u	
u	u	u	u	u	u	u	u	u	u	

Danke für Spolkaktivität

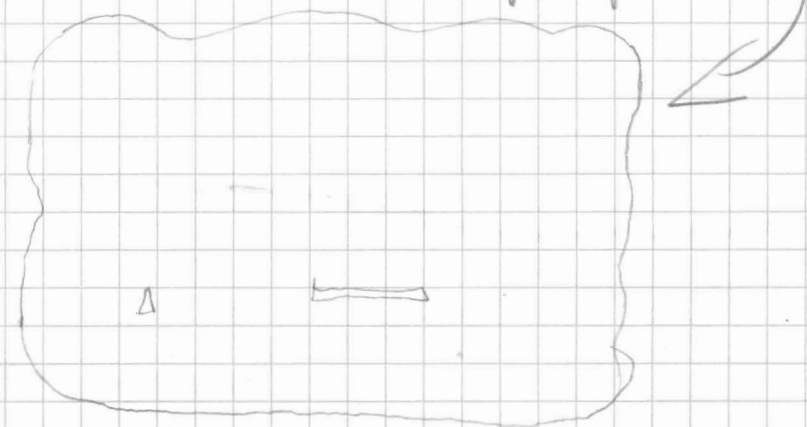

DATE	TIME	LAT	LONG	PS DEPTH	MS DEPTH	SPEED	COND	MAX AMP	DEPTH	NOISE
11.1.	16:30	67°02,37 S	50°01,21 W	3702	3715	5.8	27	2385	23	4
	16:45	01,03	49°59,88	3714	3722	6.2	7	4237	"	"
	17:00	67°00,14 S	50°01,41 W	3722	3729	6.5	283	1460	"	"
	17:13	67°00,0 S	50°05,1 W	3717	3719	6.7	272	2645	23	4
	17:30	66°59,9 S	50°09,8 W	3714	3721	6.2	270	1901	"	"
	17:45	66°59,9 S	50°14,4 W	3699	3710	6.4	277	1850	"	"
	18:00	66°59,9 S	50°18,1 W	3682	3690	6.5	269	2185	"	"
	18:15	66°59,9 S	50°21,8 W	3670	3674	6.3	264	4701	"	"
	18:30	66°59,9 S	50°25,2 W	3656	3662	6.2	250	2950	"	"
	18:45	66°59,9 S	50°29,1 W	3644	3654	6.5	260	2410	"	"
	19:00	66°59,998 S	50°33,083 W	3641.5	3658.0	6.3	268.7	1233.0	"	"
	19:17	66°59,995 S	50°37,906 W	3631.0	3652.0	6.3	269.5	1372.5	"	"
	19:31	66°59,964 S	50°41,653 W	3646.2	3653.0	6.2	259.1	3745.0	"	"
	19:45	66°59,871 S	50°54,929 W	3612.9	3631.0	6.1	285.5	1238.0	"	"
	20:00	66°59,981 S	50°48,914 W	3582.5	3594.0	6.3	270.0	2747.5	"	"
	20:15	66°59,998 S	50°53,166 W	3568.8	3579.0	6.2	269.6	3050.0	"	"
	20:30	66°59,740 S	50°56,157 W	3559.0	3568.2	4.2	334.1	4865.5	"	"
	20:45	66°59,224 S	50°58,250 W	3772.3	3582.0	6.5	225.2	1699.2	"	"
	20:50	66°59,388 S	50°57,622 W	3567.0	3572.0	6.0	254.5	1650.0	"	"
	21:00	66°59,695 S	51°01,633 W	3544.5	3555.0	5.7	231.1	2485.3	"	"
	21:15	67°00,00 S	51°05,36 W	3527	3537	6.4	269	2892	"	"
	21:30	67°00,00 S	51°09,21 W	3513	3522	6.0	275	1833	"	"
	21:46	67°00,05 S	51°13,54 W	3498	3513	5.9	272	389.5	"	"
	22:00	66°59,37 S	51°16,83 W	3488	3497	6.2	275	369.0	"	"
	22:15	67°00,29 S	51°20,87 W	3477	3488	5.9	250	4477	"	"
	22:30	67°00,08 S	51°24,28 W	3466	3477	6.0	282	3257	"	"
	22:45	66°59,99 S	51°28,09 W	3458	3470	6.2	270	3247	"	"
	23:00	67°00,008 S	51°32,074 W	3448.0	3457.0	6.1	269.9	6610	"	"
	23:15	66°59,995 S	51°36,185 W	3433.9	3440.0	6.3	271.5	4580.0	"	"
	23:30	67°00,001 S	51°40,108 W	3422.8	3434.0	6.1	268.3	2900.0	"	"
	23:45	67°00,012 S	51°44,083 W	3413.8	3426.0	6.3	269.9	6452.0	"	"
	24:00	67°00,001 S	51°47,837 W	3404.5	3417.0	6.3	271.2	7453.1	"	"
	24:15	66°59,998 S	51°52,092 W	3386.9	3398.0	6.5	268.0	2307.5	"	"
	24:30	66°59,998 S	51°55,909 W	3372.6	3381.0	6.2	271.5	2975	"	"
	24:45	67°00,022 S	51°59,724 W	3368.1	3368.0	6.3	255.3	2842	"	"
	01:00	67°00,177 S	52°03,664 W	3343	3351	5.9	291	3912	"	"
	01:15	66°59,850 S	52°07,160 W	3328	3300	6.0	290	5810	"	"
	01:30	66,59,197 S	52°10,305 W	3312	3300	6.2	302	3840	"	"

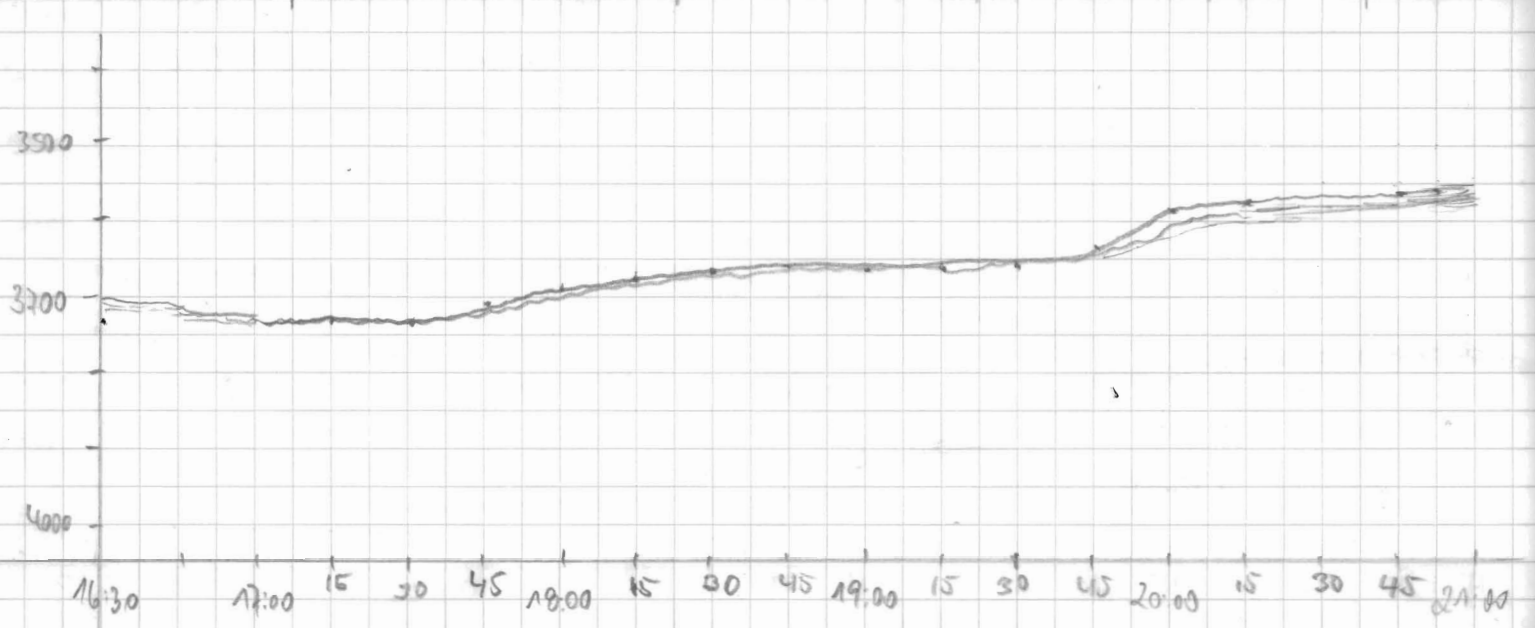

DATE	TIME	LAT	LONG	PS DEPTH	HS DEPTH	DEPTH	WINDSPEED	MAX AMPL	PERIOD	NOISE
12.01	01:45	66.52.014	52° 13.630	3296	3201	6.4	315	3077		
	02:00	66.56.393	52° 16.782	3238	3288	6.3	311	7405		
	02:15	66.55.204	52° 19.244	3272	3275	6.4	310	1721		
	02:30	66.54.224	52° 22.451	3263	3270	6.3	299	3072		
	02:45	66.54.312	52° 26.185	3247	3252	5.6	246	3072		
	03:00	66.55.096	52° 28.276	3235	3232	6.4	224	2615		
	03:15	66.56.050	52° 32.293	3223	3277	6.2	235	5500		
	03:34	66.57.258	52° 36.999	3196	3200	6.5	235	3525		
	03:45	66.57.787	52° 38.909	3195	3200	6.1	230.7	3000		
	04:00	66.58.697	52° 42.113	3172	3178	6.3	237	5500		
	04:15	66.59.462	52° 45.688	3159	3162	6.4	235.1	1740		
	04:28	59.966	48.777							
	04:37	67° 00.067	52° 50.080	3142	3145	6.3	266.7	2900		
	04:45	67° 00.116	52° 53.308	3125.8	3131	6.1	272.9	3000		
	05:00	67° 00.048	52° 57.222	3101	3104	6.5	272.4	2200		
	05:15	66.59.998	52° 01.628	3081.5	3086	6.5	262	2000		
	05:30	67° 00.111	52° 05.481	3055	3052	6.4	269	3000		
	05:47	67° 00.232	52° 09.816	3027	3029	6.2	265.7	2000		
	06:01	67° 00.331	52° 13.533	3000	3002	6.5	272	4000		
	06:18	67° 00.480	52° 17.262	2975	2946	6.4	271.5	6300		
	06:45	67° 00.085	52° 21.799	2940						
	06:47	66.59.991	52° 25.451	2935	2938	6.0	274	2000		
	07:00	66.59.004	52° 28.722	2906	2912	6.3	268	2500		
	07:02	67° 00.008	52° 31.253	2904	2909	6.3	267	2000		
	07:10	67° 00.005	52° 34.677	2886	2889	6.1	277	4500		
	07:15	66.59.946	52° 37.239	2881	2887	6.1	265	4000		
	07:31	67° 00.125	52° 40.617	2847.3	2853	6.4	240	2500		
	07:45	67° 00.266	52° 44.093	2814.4	2819	6.4	238	2500		
	08:00	67° 00.80	52° 47.502	2770	2775	6.9	287.5	2200		
	08:20	67° 00.132	52° 50.845	2725	2720	6.6	241.3	2900		
	08:30	67° 00.335	52° 54.873	2703	2700	5.6	305	2500		
	08:35									
	08:39	66.59.810	52° 58.747	2638	2688	5.8	284	3700		
	08:47	67° 00.008	53° 02.562	2663	2667	5.8	254	3200		
	09:00	67° 00.115	53° 07.388	2635	2640	6.5	279	2000		
	09:15	66.59.998	53° 11.304	2592.7	2596	6.0	236.1	2500		
	09:33	67° 00.225	53° 15.831	2525	2541	6.2	269.3	4400		
	10:02	67° 00.055	53° 19.262	2433.1	2437	6.2	266	2200		

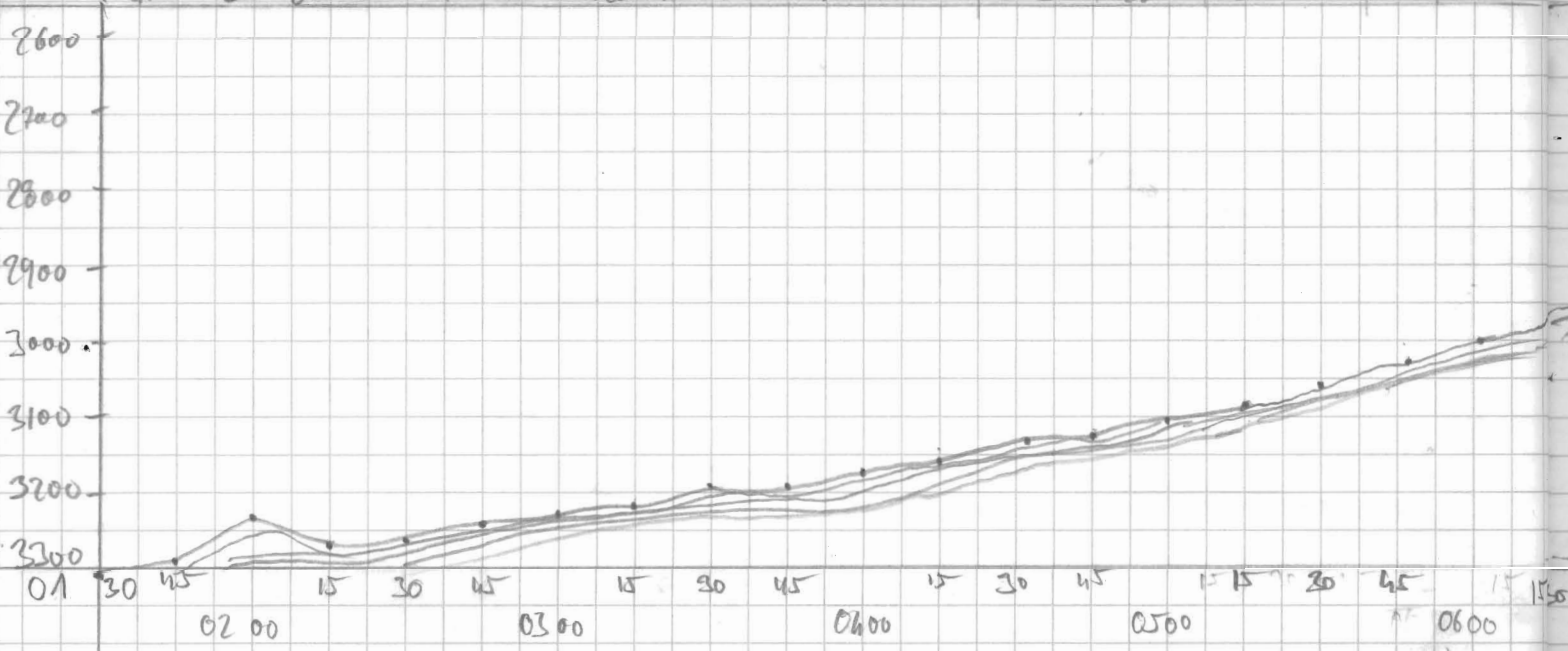

SPEED	PACKE	WIND TIME	BE LENGTH	WIND RANGE	HP	GRIND	THROW	WIND TOP	NAME	COMMENT
					GAS			3150	Penny	
								3150	"	
								3150	"	
								3150	"	
								3150	"	
								3150	"	
								3150	Steffen	
								3150	"	Restart >
						6.5	AT	3150	"	RESTART 08:31
								3100	Kathleen	
									Steffen	Restart >
						6.0	10	3000	Steffen	Restart + Wind 06:43
									"	
									"	
								3000	"	
								2500	"	
									"	
									"	Restart >
								2900	"	RESTART
									"	
									"	
						6.5	AT	2700	"	
									"	
									"	
									"	
									"	Restart >
									"	RESTART, DAY
									"	
								2600	"	
								2500	Steffen	
								2500	"	

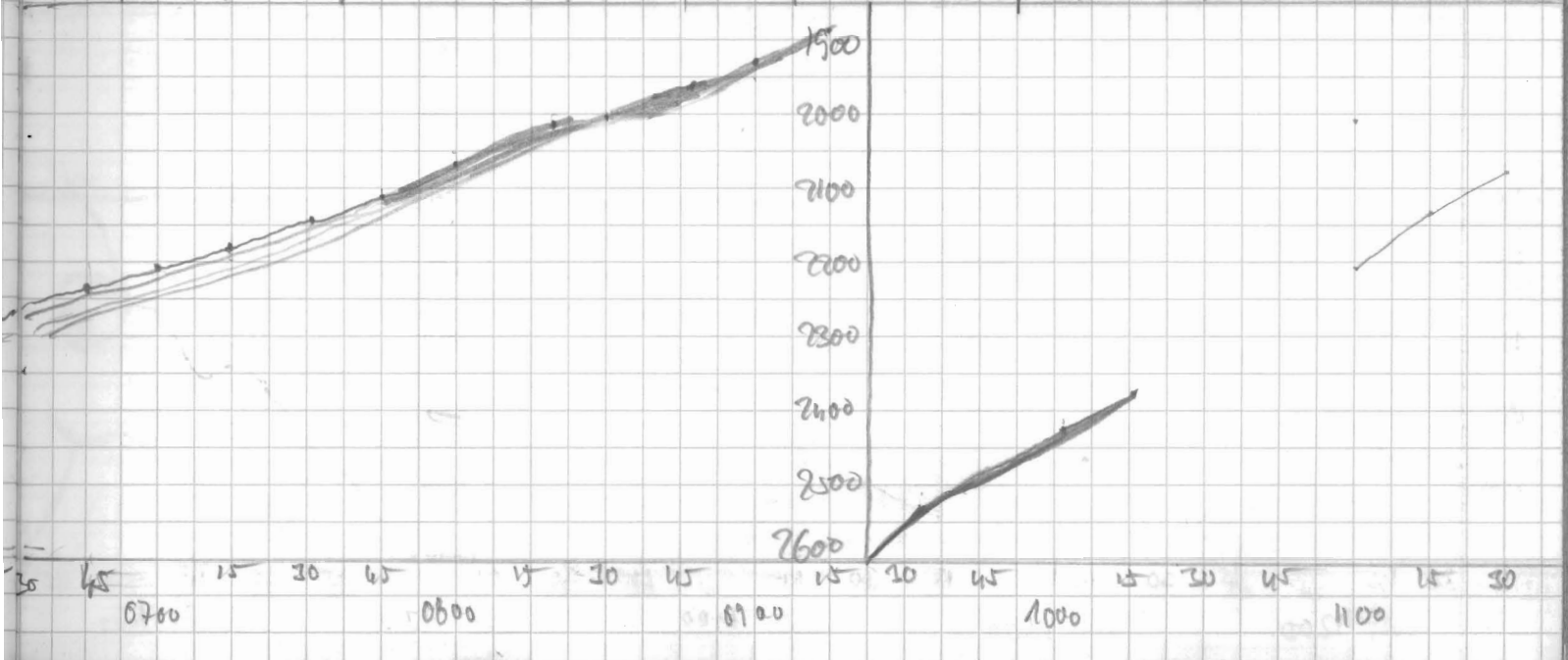

DATE	TIME	LAT	LONG	FS DEPTH	MS DEPTH	SPEED	COURSE	MAX AMPL	PESSO	Notes
12.01	10:16	67° 00.052S	54° 16.846W	2378.9	2384	6.2	275	5000	23	4
	10:31	66° 59.984S	54° 21.023W	2314	2317	5.9	267.5	4000	24	u
		66° 59.999S	54° 24.491W	2264	2267	6.0	267	2100	n	u
	11:00	67° 00.001S	54° 28.372W	2206.0	2211.0	6.3	271.3	2475.0	u	u
	11:15	67° 00.008S	54° 32.185W	2138.4	2141.0	6.1	269.8	3945.0	u	u
	11:30	66° 59.939S	54° 35.447W	2082.1	2086.0	5.7	313.5	2662.5	u	u
	11:45	66° 58.716S	54° 37.128W	2062.4	2066.0	5.1	324.1	2087.5	u	u
	12:00	66° 57.928S	54° 40.222W	1438.7	1989.0	6.6	289.7	1522.5	u	u
	12:15	66° 58.513S	54° 43.499W	1938.2	1942.0	6.3	264.2	1889.6	u	u
	12:30	66° 58.719S	54° 47.411W	1853.3	1859.0	6.6	272.0	1048.6	u	u
	12:45	66° 59.726S	54° 50.092W	1784.8	1788.0	6.1	223.0	2200.0	u	u
	13:00	66° 59.946S	54° 53.485W	1701.0	1704.0	6.2	270.1	2567.5	u	u
	13:15	66° 59.640S	54° 56.143W	1638	1641	6.2	323.6	2227.5	u	u
	13:30	66° 58.863S	54° 58.013W	1585.7	1591	4.4	355	1788	u	u
	13:49	66° 57.818S	55° 00.426W	1529	1534	6.3	301	1245	u	u
	14:00	66° 57.234S	55° 02.733W	1464	1467	6.4	302	1239.4	u	u
	14:15	66° 56.928S	55° 06.741W	1357	1362	6.5	257	3290	u	u
	14:30	66° 57.416S	55° 11.200W	1243	1247	6.4	252	714	u	u
	14:45	66° 57.784S	55° 14.380W	1169	1169	6.7	263	1200	u	u
	15:00	66° 57.949S	55° 18.572W	1057	1061	6.4	264.7	3205	u	u
	15:15	66° 57.997S	55° 22.039W	979.0	983.2	6.1	269.3	970.6	u	1
	15:30	66° 58.025S	55° 26.103W	864.1	867.9	6.4	259.7	920.0	u	u
	15:44									
	15:47	66° 59.149S	55° 29.516W	797.0	799.9	6.2	220.7	4545.0	u	u
	16:00	66° 59.016S	55° 33.466W	703.5	702.9	6.5	282.5	742.5	u	u
	16:15	66° 58.613S	55° 36.347W	602.3	601.9	4.9	317.9	7905.3	u	u
	16:30	66° 57.708S	55° 38.783W	597.3	597.7	4.4	271.7	1301.9	u	u
	16:45	66° 57.870S	55° 42.050W	576.3	576.8	5.2	248.7	6213.7	u	u
	17:00	66° 58.331S	55° 45.247W	598.1	597.8	5.5	235.2	5394.5	u	u
	17:15	66° 58.767S	55° 47.575W	599.2	599.9	5.4	255.9	838.1	u	u
	17:29	66° 59.063S	55° 50.335W	600.0	599.7	4.3	237.1	2095.0	u	u
	17:45	66° 59.451S	55° 54.751W	605.8	605.8	6.0	267.2	3840.0	u	u
	18:00	66° 59.448S	55° 57.630W	605	605.4	5.5	245.8	1883	u	u
	18:15	66° 59.486S	56° 00.617W	602.9	604.8	5.7	234.7	2575	u	u
	18:30	66° 59.682S	56° 03.883W	605.0	605.8	6.5	238.7	2225	u	u
	18:45	66° 59.802S	56° 07.338W	604.4	605.6	5.7	263.1	7467	u	u
	19:00	67° 00.033S	56° 10.910W	603.7	603.9	5.3	284.2	3885	u	u
	19:15	66° 59.691S	56° 14.929W	600.2	607.6	5.5	266.3	6903	u	u

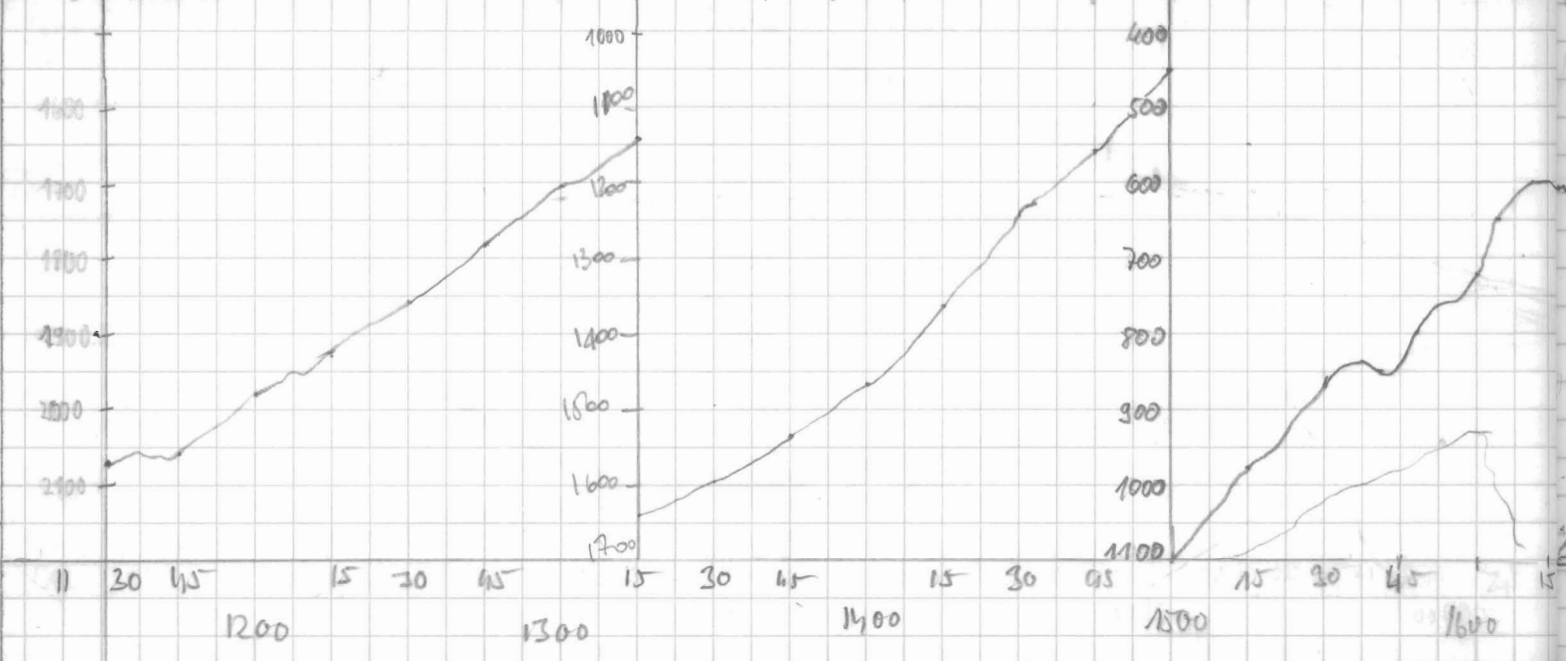

TRF	POWER	UNIT TIME	RE LENGTH	WIND RANGE	HO	GRN	SHOES	WIND TOP	NAME	COMMENT
4	2	0	266'	200	4.5	6.5	1.5	2300	Jepu	
u	u	u	u	u	u	u	u	2200	u	
u	u	u	u	u	u	u	u	-	u	
u	u	u	u	u	u	u	u	2100	Birke	
u	u	u	u	u	u	u	u	2100	u	
u	u	u	u	u	u	u	u	2050	u	
u	u	u	u	u	u	u	u	2050	u	
u	u	u	u	u	u	u	u	1900	u	
u	u	u	u	u	u	u	u	1900	u	
u	u	u	u	u	u	u	u	1800	u	
u	u	u	u	u	u	u	u	1700	u	
u	u	u	u	u	u	u	u	1600	u	
u	u	u	u	u	u	u	u	1600	Max	
u	u	u	u	u	u	u	u	1450	u	
u	u	u	u	u	u	u	u	u	u	
u	u	u	u	u	u	u	u	1350	u	
u	u	u	u	u	u	u	u	1200	u	
u	u	u	u	u	u	u	u	u	u	
u	u	u	u	u	u	u	u	1050	u	
u	u	u	u	u	u	u	u	u	u	
u	u	u	u	u	u	u	u	900	Birke	Depth and 1000
u	u	u	u	u	u	u	u	700	"	gesteilt
u	u	u	u	u	u	u	u	u	u	15:44:44 Absturz
u	u	u	u	u	u	u	u	700	Birke	
u	u	u	u	u	u	u	u	550	Birke	
u	u	u	u	u	u	u	u	550	Birke	
u	u	u	u	u	u	u	u	550	Birke	
u	u	u	u	u	u	u	u	550	Birke	
u	u	u	u	u	u	u	u	550	u	
u	u	u	u	u	u	u	u	550	u	
u	u	u	u	u	u	u	u	u	u	2.1455 PN > Absturz
u	u	u	u	u	u	u	u	u	u	
u	u	u	u	u	u	u	u	u	u	
u	u	u	u	u	u	u	u	u	u	
u	u	u	u	u	u	u	u	u	u	
u	u	u	u	u	u	u	u	u	u	
u	u	u	u	u	u	u	u	u	Bernhard	
u	u	u	u	u	u	u	u	u	u	

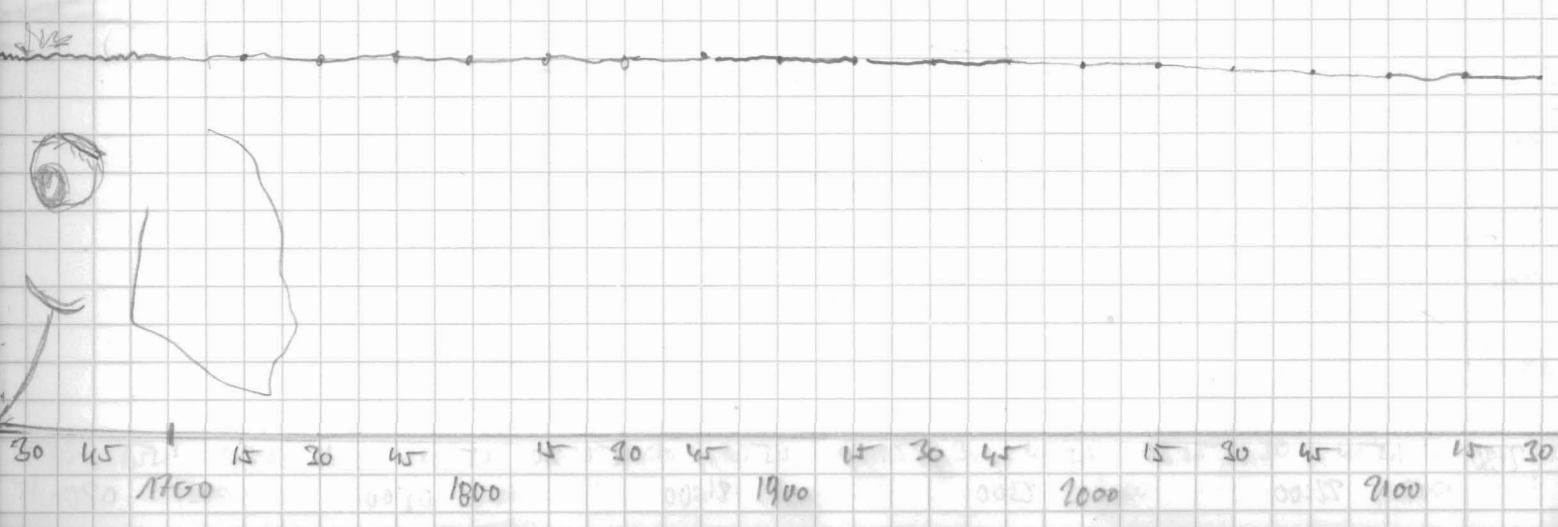

DATE	TIME	LAT	LONG	FS DEPTH	HS DEPTH	SPEED	CORRECT	MAX AMPL	DEFO	MOON
	19:30	67°00.084S	56°17.916W	606.2	606.7	5.9	255.1	2812.5	"	"
	19:47	67°00.019S	56°22.172W	606.2	609.3	6.0	260.3	2652.5	"	"
	20:00	67°00.015S	56°25.459W	606.2	611.9	6.2	270.3	4977.0	"	"
	20:15	67°00.001S	56°29.001W	606.2	615.7	5.9	269.7	3710.0	"	"
	20:30	67°00.001S	56°32.929W	606.2	618.9	6.0	269.1	7332.5	"	"
	20:45	67°00.053S	56°37.278W	606.2	621.4	5.3	275.1	4170.0	"	"
	21:00	67°00.022S	56°40.182W	606.2	623.0	5.9	271.3	5876.0	"	"
	21:15	66°59.998S	56°44.081W	606.2	631.6	5.9	269.7	2072.5	"	"
	21:30	66°59.977S	56°47.554W	606.2	630.7	5.9	274.9	2477.4	"	"
	21:45	66°59.823S	56°51.255W	606.2	638.3	5.7	277.3	796.6	"	"
	22:00	66°59.682S	56°55.199W	606.2	643.7	5.8	261.7	1011.3	"	"
	22:15	66°59.981S	56°58.530W	606.2	643.1	6.3	266.9	2295.3	"	"
	22:30	67°00.012S	57°03.013W	606.2	637.1	6.4	270.2	2202.8	"	"
	22:37									
	22:50	66°59.967S	57°07.891W	631.3	631.8	6.1	267.2	1320.6	"	"
	23:00	67°00.01'S	57°10.218W	631.0	632.5	6.2	264.5	1703.5	"	"
	23:15	67°00.01'S	57°14.412W	624.8	627.8	6.1	269.1	1555	"	"
	23:30	67°00.0'S	57°17.9'W	626.0	628.1	6.0	269.0	5269.	"	"
	23:45	67°00.0'S	57°22.68'W	623.0	625.6	6.0	270.3	2802	"	"
B.01	00:00	67°00.0'S	57°25.9'W	620	622	6.2	268.8	2070	"	"
	00:15	67°00.0'S	57°29.54'W	614	615	6.1	269.0	2685	"	"
	00:30	67°00.0'S	57°33.72'W	609	610	6.1	269.2	1236	"	"
	00:45	67°00.0'S	57°37.70'W	604	608	5.8	270.6	601.9	"	"
	01:00	66°59.584	57°41.258	596	599	6.0	269	703	"	"
	01:15	66°59.995	57°45.201	588	584	6.3	267	1909	"	"
	01:30	67°00.000	57°48.491	573	574	6.8	269	1445	"	"
	01:45	67°00.005	57°52.939	554	556	6.5	270	3640	"	"
	02:00	67°00.008	57°57.126	545	548	6.4	268	677	"	"
	02:15	66°59.985	58°01.303	542	544	6.3	268	948	"	"
	02:30	66°59.998	58°05.078	530	532	6.2	270	1540	"	"
	02:45	66°59.998	58°09.031	498	499	6.3	267	4027	"	"
	03:01	67°00.008	58°13.579	475	479	6.4	269.7	2500	"	"
	03:15	67°00.005	58°17.323	444.3	452.2	6.5	268.3	2400	"	"
	03:34	67°00.008	58°22.658	413.9	414.0	6.4	271.7	2000	"	"
	03:46	67°00.008	58°25.744	380.9	350	6.1	272	1000	"	"
	04:00	67°00.005	58°29.393	366.8	366.	6.3	267.8	1400	"	"
	04:15	66°59.991	58°33.570	269.9	364	6.4	269	2000	"	"
	04:30	67°00.000	58°37.525	363	363	6.3	270	4300	"	"

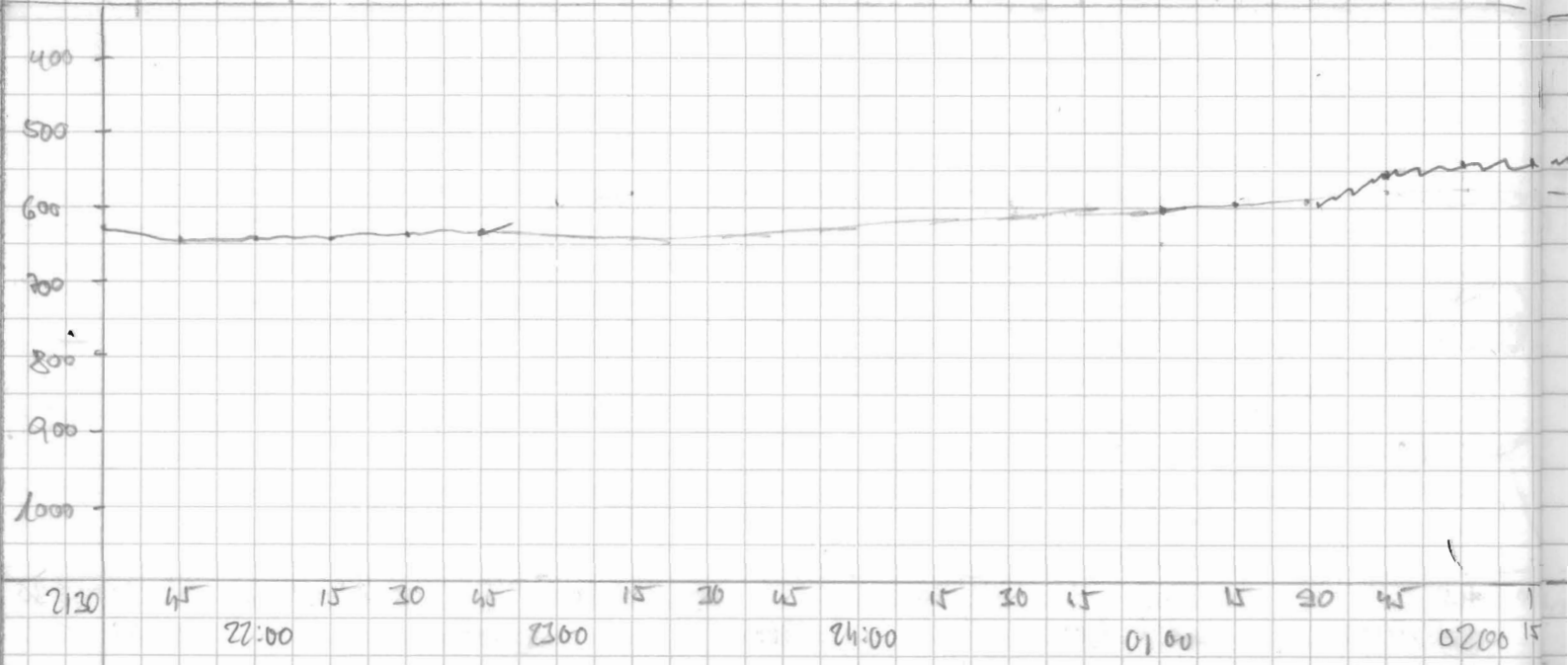

DIST	TIME	LAT	LONG	RF DEPTH	HI DEPTH	SPEED	COURSE	MAX RMP	DEPTH	MOOR
R.01	04:45	66°59.991S	58°41.415W	365	365	6.1	269.8	860	u	4
	05:00	66°59.998S	58°45.354W	360	369	6.2	270.9	6000	u	u
	05:30	67°00.132S	58°53.687W	356.4	356.5	6.4	265.5	1400	u	u
	05:45	67°00.215S	59°57.276W	370	370	6.1	269.8	1550	u	u
	06:00	67°00.087S	59°01.257W	364.7	364	6.1	272	2000	u	u
	06:15	67°00.000S	59°05.111W	363.1	265.2	6.2	270	2800	a	u
	06:30	66°59.998S	59°09.250W	358	359	6.4	270	700	u	u
	06:47	67°00.025S	59°13.542W	333	333	6.6	267.5	6000	u	u
	07:00	67°00.067S	59°16.356W	330	329	6.4	269	3000	u	u
	07:15	67°00.094S	59°21.079W							
	07:31	67°00.001S	59°25.352W	337.	333	6.2	270	2300	u	u
	07:45	67°54.995S	59°29.118W	337	330	6.3	268.1	2400	u	u
	08:00	66°59.911S	59°35.122W	333	333	6.1	269.0	4500	u	u
	08:22	67°00.000S	59°38.942W	366	365	6.6	270.5	6000	u	u
	08:35	66°59.998S	59°42.610W	374	374.	6.3	270	1300	u	u
	08:48	67°00.011S	59°45.868W	379	379	6.0	272	2600	u	u
	09:02	67°00.011S	59°49.740W	388	387	6.2	273	2300	u	u
	09:15	66°59.995S	59°52.879W	394.6	394	6.0	270.7	6000	u	u
	09:30	66°59.988S	59°56.846W	404.4	404.4	5.9	268.0	1500	u	u
	09:48	66°59.974S	60°01.304W	407.5	408.2	5.9	272.3	3000	u	u
	10:04	66°59.964S	60°05.423W	410	410	5.8	269.	2000	u	u
	10:14	67°00.464S	60°07.104W	423	423					
	10:19	67°00.548S	60°05.533W	423.2	422.7	6.6	271	1700	a	u
	10:30	67°00.276S	60°03.646W	414	414	6.3	258.1	2000	u	u
	10:47	66°58.643S	60°06.658W	405	405	7.2	275.5	6000	u	u
	11:11	67°00.586S	60°00.721W	417.5	411.5	7.3	267.2	300	u	u
	18:05	66°59.393S	60°01.098W	405.9	405.2	11.4	83.0	3595	u	u
	19:15	66°59.238S	59°57.351W	409.8	409.3	11.1	84.8	3170	u	u
	19:30	66°58.468S	59°50.702W	366.8	366.6	11.1	67.8	1307.5	a	u
	19:45	66°57.471S	59°44.642W	344.0	344.5	11.2	67.0	6002.5	a	u
	20:00	66°56.395S	59°38.103W	311.5	311.6	11.4	67.4	8592.5	u	u
	20:15	66°55.158S	59°30.681W	311.3	310.9	11.4	67.1	3285.0	a	u
	20:30	66°54.102S	59°24.235W	307.2	307.5	11.3	67.5	2362.5	u	u
	20:45	66°53.061S	59°17.989W	319.3	319.3	11.6	67.0	2322.0	a	u
	21:00	66°53.54S	59°11.10W	362	361	11.6	65	5577	u	u
	21:15	66°52.85S	59°04.41W	450	451	11.3	70	4030	u	u

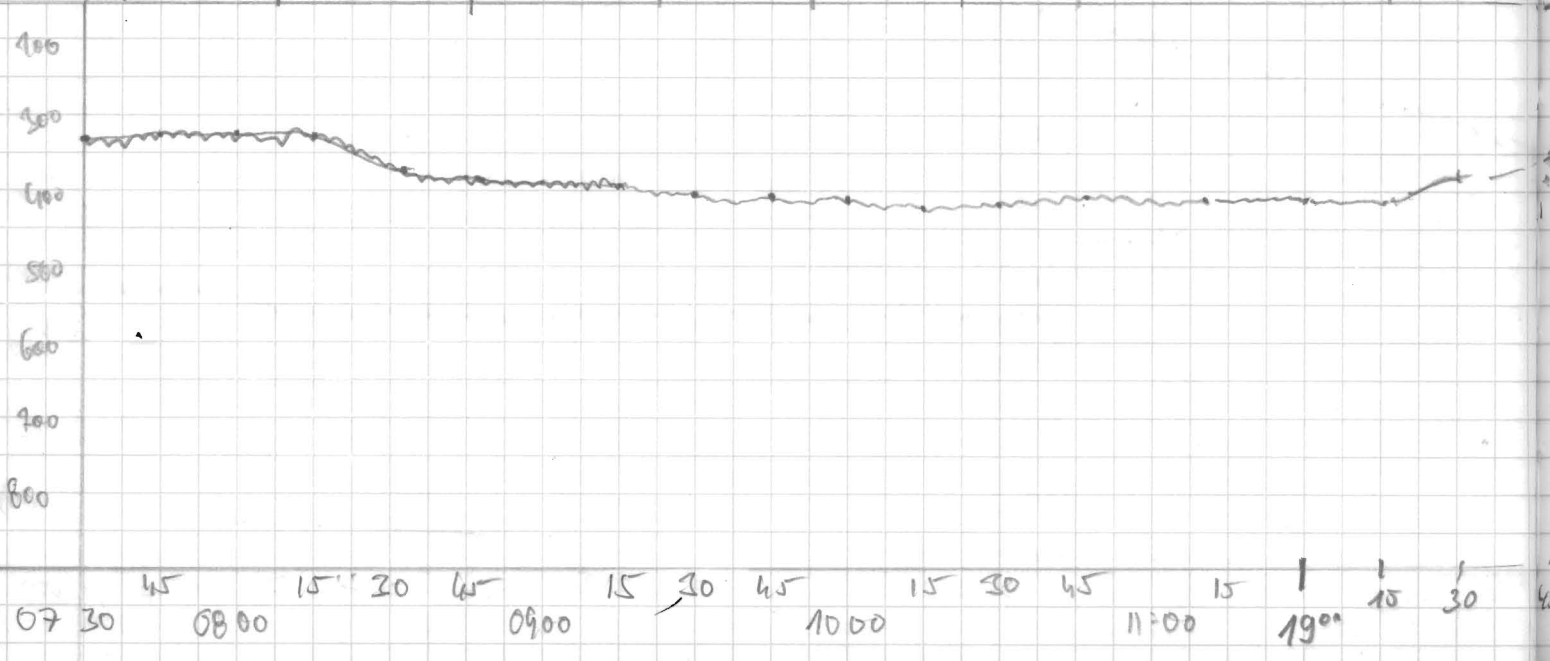

DATE	TIME	LAT	LONG	PS DEPTH	MS DEPTH	SPEED	COURSE	MAX AMPC	DEJO	WAVE	
13.01	21:30	66°43.71 S	58°57.6 W	490	497	11.4	72	1315	24	u	
	21:41	66°46.63 S	58°53.03 W	490	548	11.3	77	1540			
	22:00	66°47.55 S	58°44.83 W	553	595	11.2	67	4477			
	22:02	66°47.35 S	58°43.64 W	594	595	11.2	67	981			
	22:15	66°46.44 S	58°38.13 W	612	616	11.5	53	1448			
	22:30	66°45.32 S	58°31.41 W	623	624	11.4	67	2805			
	22:45	66°44.38 S	58°24.73 W	627	628	11.3	87	7306			
	23:00	66°44.026 S	58°17.81 W	623	624.5	11.3	73.6	1120.1			
	23:15	66°43.053 S	58°10.72 W	621.5	623.1	11.3	73.1	970.7			
	23:30	66°42.077 S	58°04.52 W	617.3	620.3	11.5	65.3	1016			
	23:45	66°40.888 S	57°57.49 W	615.3	617.1	11.5	68.2	857.5			
	14.01	24:00	66°38.801 S	57°50.928 W	610.5	611.8	11.7	67.0	1017		
		00:15	66°38.735 S	57°43.666 W	612.8	612.8	11.7	74.2	1043.1		
00:30		66°37.243 S	57°38.119 W	612.0	612.4	11.6	38.5	2252.2			
00:45		66°35.501 S	57°32.680 W	605.0	607.8	11.6	67.6	1976.3			
01:01		66°34.260	57°25.769	589	589	11.4	66.1	2245			
01:15		66°33.111	57°18.393	584	585	11.4	67.5	1315			
01:32		66°32.121	57°12.535	561	561	5.3	64.2	3917			
01:45		66°31.753	57°10.376	547	548	5.2	67.7	2807			
02:02		66°31.214	57°07.207	530	532	5.8	70.0	1275			
02:15		66°30.836	57°05.006	528	529	6.2	65.2	2570			
02:32		66°30.100	57°00.589	517	522	6.2	67.0	2222			
02:45		66°29.983	56°56.909	509	510	6.1	90.1	1787			
03:00		66°29.997 S	56°53.562	513	513	6.3	89.5	1500			
03:15		66°30.000 S	56°49.616	516	517	6.4	89.1	1000			
03:30		66°29.993 S	56°45.741	493.7	495	6.3	89.3	2000			
03:45		66°29.997 S	56°41.870 W	485.5	485	6.1	89.5	1100			
04:00		66°29.997 S	56°37.962 W	474.2	475	6.2	89.2	1250			
04:16	66°30.017 S	56°33.905 W	470	470	6.2	93.3	1300				
04:34	66°30.249 S	56°29.216 W	467.3	467	6.2	89	1500				
04:49	66°30.100 S	56°25.436 W	458	458	6.4	81.3	2000				
05:00	66°30.014 S	56°22.653 W	455	455	6.4	88	2500				
05:00:51											
05:15	66°30.007 S	56°18.834 W	439	438	5.9	90	4000				
05:21	66°30.007 S	56°12.242 W									
05:27	66°30.005 S	56°15.438 W	425	427	5.9	89	1500				
05:45	66°30.004 S	56°10.936 W	412	411	6.3	91	1700				
06:00	66°30.010 S	56°06.986 W	394	394	6.3	89	1500				

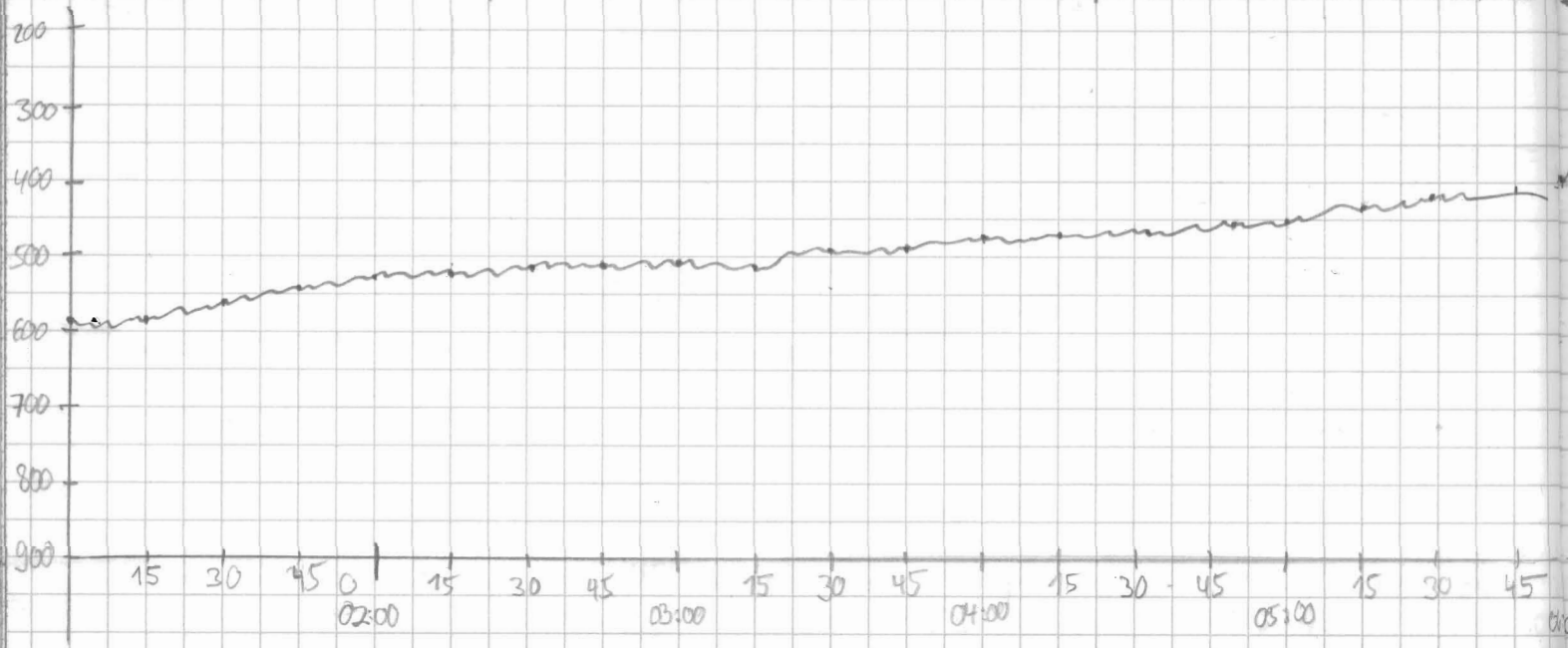

TIME	LAT	LONG	PC DEPTH	HI DEPTH	SPEED	COURSE	MAX AMP	DEFO	MARK	
14:01	06:15	66°30.070S	56°03.172W	367	267	6.3	91.8	2800	25	4
	06:30	66°30.010S	55°59.046W	394	394	6.6	94	3000	"	"
	06:45	66°30.075S	55°55.248W	406	406	6.2	91.1	1000	"	"
	07:00	66°30.014S	55°51.336W	426	425	6.2	92	1000	"	"
	07:15	66°30.014S	55°47.602W	426	426	6.2	90	1300	"	"
	07:30	66°30.028S	55°43.649W	479	428	6.1	91	1750	"	"
	07:45	66°30.000S	55°39.988W	434	433	5.9	89	3000	"	"
	07:47									
	07:59	66°30.059S	55°36.008W	434	434	5.9	77.6	3000	"	"
	08:15	66°30.007S	55°32.438W	439	438	6.2	89.8	6000	"	"
	08:30	66°30.038S	55°29.477W	459	459	6.0	93	5000	"	"
	09:00	66°29.969S	55°21.101W	464	466	5.6	80	7000	"	"
	09:15	66°29.975S	55°17.281W	478	478	6.1	84.2	2500	"	"
	09:30	66°29.982S	55°13.816W	516.1	517	6.0	112	1500	"	"
	09:46	66°30.021S	55°09.732W	787	787	6.1	93	2500	"	"
	10:00	66°29.986S	55°06.186W	905	905	6.2	91	5000	"	"
	10:18	66°30.007S	55°01.547W	1039	1041	6.0	89.2	4275	"	"
	10:30	66°30.076S	54°58.786W	1109	1112	5.8	82	1500	"	"
	10:47	66°30.010S	54°54.365W	1245	1249	6.0	90.2	2500	"	"
	11:00	66°30.004S	54°51.158W	1365	1375	6.0	86.8	740	"	"
	11:16	66°30.180S	54°47.118W	1506	1508	6.2	110	7000	"	"
	11:30	66°30.554S	54°43.591W	1644.3	1648.0	6.5	118.6	1264.4	"	"
	11:45	66°30.753S	54°40.130W	1796.0	1802.0	5.9	55.1	1375.6	"	"
	12:00	66°30.079S	54°36.967W	1815.5	1924.0	6.0	67.8	1170.0	"	"
	12:15	66°29.990S	54°33.089W	-	2064.0	6.3	91.0	985.0	"	"
	12:30	66°30.031S	54°29.552W	2151.6	2155.0	5.9	95.1	1420.0	"	"
	12:45	66°30.096S	54°25.828W	2222.6	2225.0	6.2	111.3	3322.5	"	"
	13:00	66°30.217S	54°22.363W	2271	2276	5.9	84.4	4425	"	"
	13:15	66°30.189S	54°18.661W	2317	2322	5.9	90	4300	"	"
	13:30	66°30.148S	54°14.914W	2373	2378	6.3	87.7	2640	"	"
	13:45	66°30.193S	54°11.136W	2428	2435	5.7	88.8	3970	"	"
	14:00	66°30.169S	54°07.801W	2474	2479	5.5	81.5	3542	"	"
	14:15	66°29.980S	54°04.006W	2502	2507	5.7	74.9	3942	"	"
	14:30	66°29.828S	54°00.726W	2536	2539	6.5	120.2	2607	"	"
	14:45	66°30.564S	53°56.958W	2594	2595	6.0	100.2	1586.2	"	"
	15:00	66°30.285S	53°53.747W	2614.9	2619.0	6.0	80.3	6355.0	"	"
	15:20	66°30.072S	53°48.653W	2656.2	2660.0	5.7	71.8	2727.5	"	"
	15:30	66°29.773S	53°46.621W	2668.9	2673.0	6.2	94.2	2992.5	"	"

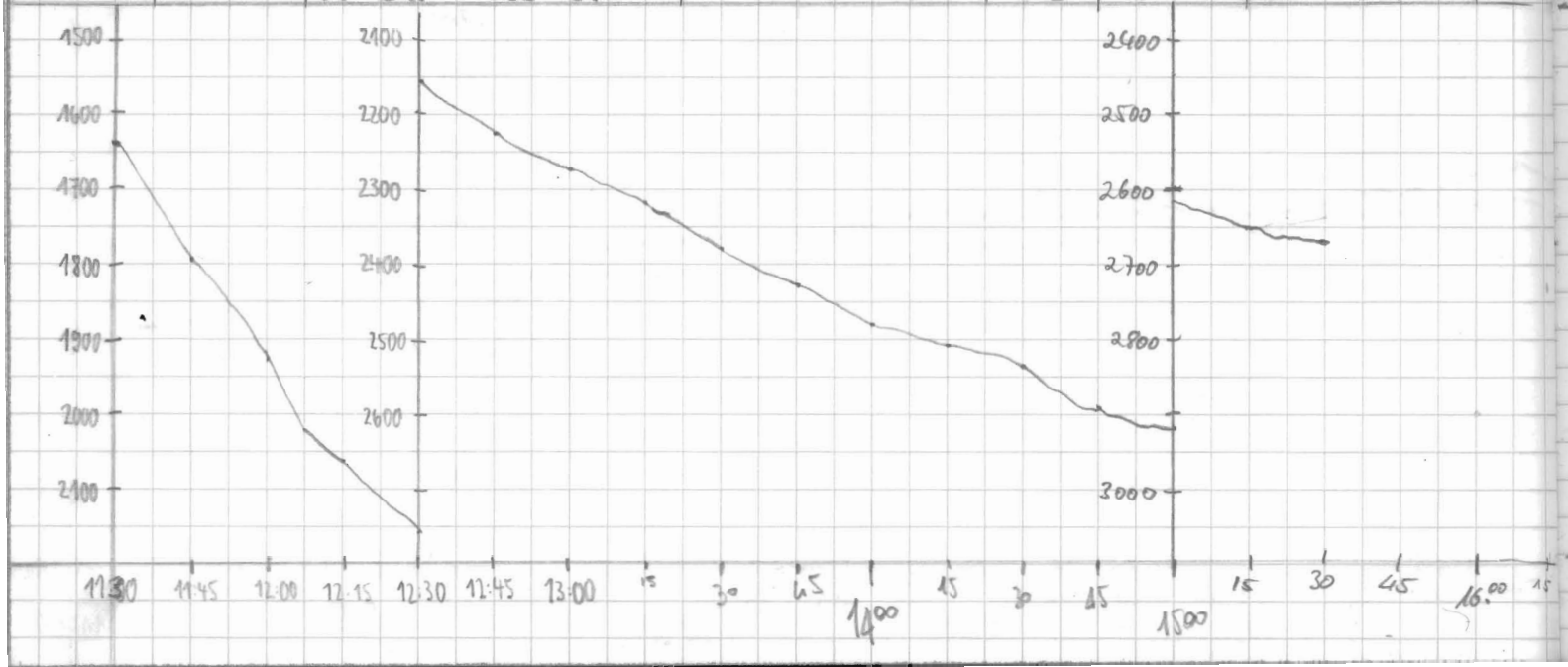

DIST	TIME	LAT	LONG	PS DEPTH	HS DEPTH	SPEED	CORRECTION	MAX AMP	PERIOD	MOOD
14.01	15:45	66°30.145S	53°42.96W	2782.3	2783.0	6.2	115.0	3272.5	24	4
	16:00	66°30.502S	53°39.013W	2728.0	2731.0	6.0	90.3	3090.0	"	"
	16:15	66°31.111S	53°35.397W	2748.9	2751.0	6.1	124.1	4100.0	"	"
	16:30	66°31.131S	53°32.584W	2787.5	2770.0	6.1	81.8	4570.1	"	"
	16:45	66°30.732S	52°28.710W	2793.9	2792.0	6.1	78.2	2762.5	"	"
	17:00	66°32.512S	53°25.252W	2794.0	2700.0	5.9	72.3	2710.0	"	"
	17:12	66°30.734S	53°22.014W	2768.5	2774.0	5.9	83.3	5027.0	"	"
	17:15	66°30.120S	53°21.773W	2767.3	2770.0	5.9	82.2	4375.0	"	"
	17:30	66°30.045S	53°17.854W	2811.0	2815.0	5.9	87.3	3067.5	"	"
	17:45	66°30.114S	53°14.313W	2735.9	2738.0	6.3	94.9	2101.0	"	"
	18:00	66°29.998S	53°10.380W	2794.1	2798.0	6.2	81.7	2367.0	"	"
	18:15	66°29.595S	53°06.420W	2714.6	2718.0	6.2	71.0	2072.5	"	"
	18:25	66°29.093S	53°03.835W	2722.6	2723.0	6.1	63.4	1965.0	"	"
	18:45	66°28.398S	52°59.572W	2759.2	2762.0	6.2	65.7	5177	"	"
	19:00	66°27.845S	52°56.010W	2786.5	2790.0	6.2	93.4	2792.5	"	"
	19:15	66°28.720S	52°52.160W	2853	2840	6.3	90	1800	"	"
	19:30	66°28.261S	52°48.245W	2905	2912	6.3	91.8	445	"	"
	19:45	66°27.958S	52°44.745W	3088	3093	5.9	95.6	3068	"	"
	20:00	66°27.883S	52°41.039W	3122	3128	6.1	106.3	4200	"	"
	20:15	66°28.209S	52°37.594W	3133	3136	6.2	91.7	4775	"	"
	20:30	66°28.302S	52°33.486W	3129	3131	6.0	85.8	3220	"	"
	20:45	66°28.261S	52°29.743W	3144	3149	6.3	86.2	3205	"	"
	20:48	66°								
	21:00	66°28.298S	52°25.851W	3158	3167	6.1	94.1	2440.0	"	"
	21:15	66°28.257S	52°22.311W	3193.1	3198.0	6.0	90.5	2895.0	"	"
	21:30	66°28.564S	52°18.068W	3222.7	3227.0	6.1	105.1	4272.5	"	"
	21:45	66°28.230S	52°15.909W	3242.9	3245.0	6.3	91.4	3342.5	"	"
	22:00	66°28.257S	52°10.725W	3265.4	3270.0	6.8	88.7	3815.0	"	"
	22:15	66°28.254S	52°06.981W	3286.5	3293.0	6.7	89.4	2682.5	"	"
	22:30	66°28.415S	52°03.200W	3304.9	3310.0	6.2	91.7	3290.5	"	"
	22:45	66°28.247S	51°59.016W	3320.4	3332.0	6.6	87.4	3225.0	"	"
	23:00	66°28.243S	51°55.001W	3337.2	3341.0	6.4	90.7	3407.5	"	"
	23:15	66°28.27'S	51°51.278W	3344.9	3350.0	5.7	82.4	3650.0	"	"
	23:30	66°28.158'S	51°47.802W	3349.4	3352	5.9	84.6	4205	"	"
	23:45	66°28.26'S	51°43.521W	3355	3360	6.2	92.9	4680	"	"
	00:00	66°28.26'S	51°40.517W	3359	3361	6.1	88.1	5500	"	"
	00:15	66°28.29'S	51°36.918W	3362	3365	6.0	93.4	4590	"	"
	00:30	66°28.28'S	51°32.86W	3362	3365	6.2	91.8	5872	"	"

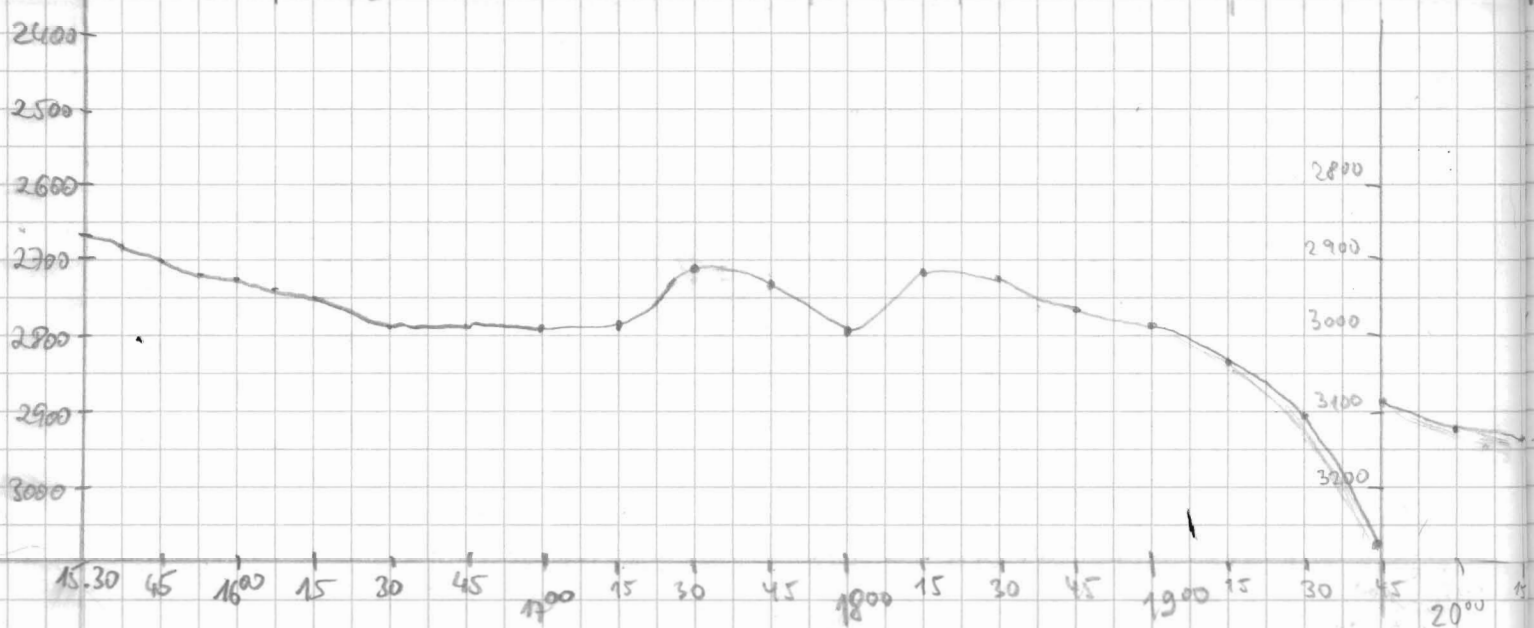

TRIP	PKW	WART TIME	REC LENGTH	LIND RANGE	NO	GRIN	THRES	LIND TOP	NAME	COMMENT
4	2	0	266	100	6.1	6.9	3.0	2600	Brite	
"	"	"	"	"	"	"	"	2600	"	
"	"	"	"	"	"	"	"	2700	"	
"	"	"	"	"	"	"	"	2700	"	
"	"	"	"	"	"	"	"	2700	"	
"	"	"	"	"	"	"	"	"	Anett	.06 SRD! FC > Abssturz
"	"	"	"	"	"	"	"	"	"	
"	"	"	"	"	"	"	"	2650	"	
"	"	"	"	"	"	"	"	2750	"	
"	"	"	"	"	"	"	"	2700	"	
"	"	"	"	"	"	"	"	"	"	.49 SRD > Abssturz
"	"	"	"	"	"	"	"	"	"	
"	"	"	"	"	"	"	"	"	"	
"	"	"	"	"	"	"	"	2750	Steffen	
"	"	"	"	"	"	"	"	2800	mett	
"	"	"	"	"	"	"	"	3000	"	
"	"	"	"	"	"	"	"	3100	"	
"	"	"	"	"	"	"	"	"	"	
"	"	"	"	"	"	"	"	"	"	4.67 SRD > Abssturz
"	"	"	"	"	"	"	"	"	"	
"	"	"	"	"	"	"	"	"	Kaika	> Abssturz
"	"	"	"	"	"	"	"	"	Maisha	
"	"	"	"	"	"	"	"	"	"	
"	"	"	"	"	"	"	"	"	"	
"	"	"	"	"	"	"	"	3200	"	
"	"	"	"	"	"	"	"	3200	"	
"	"	"	"	"	"	"	"	"	"	
"	"	"	"	"	"	"	"	"	"	
"	"	"	"	"	"	"	"	"	"	
"	"	"	"	"	"	"	"	"	"	
"	"	"	"	"	"	"	"	3300	Matthias	
"	"	"	"	"	"	"	"	3300	"	
"	"	"	"	"	"	"	"	"	"	
"	"	"	"	"	"	"	"	"	"	
"	"	"	"	"	"	"	"	"	"	

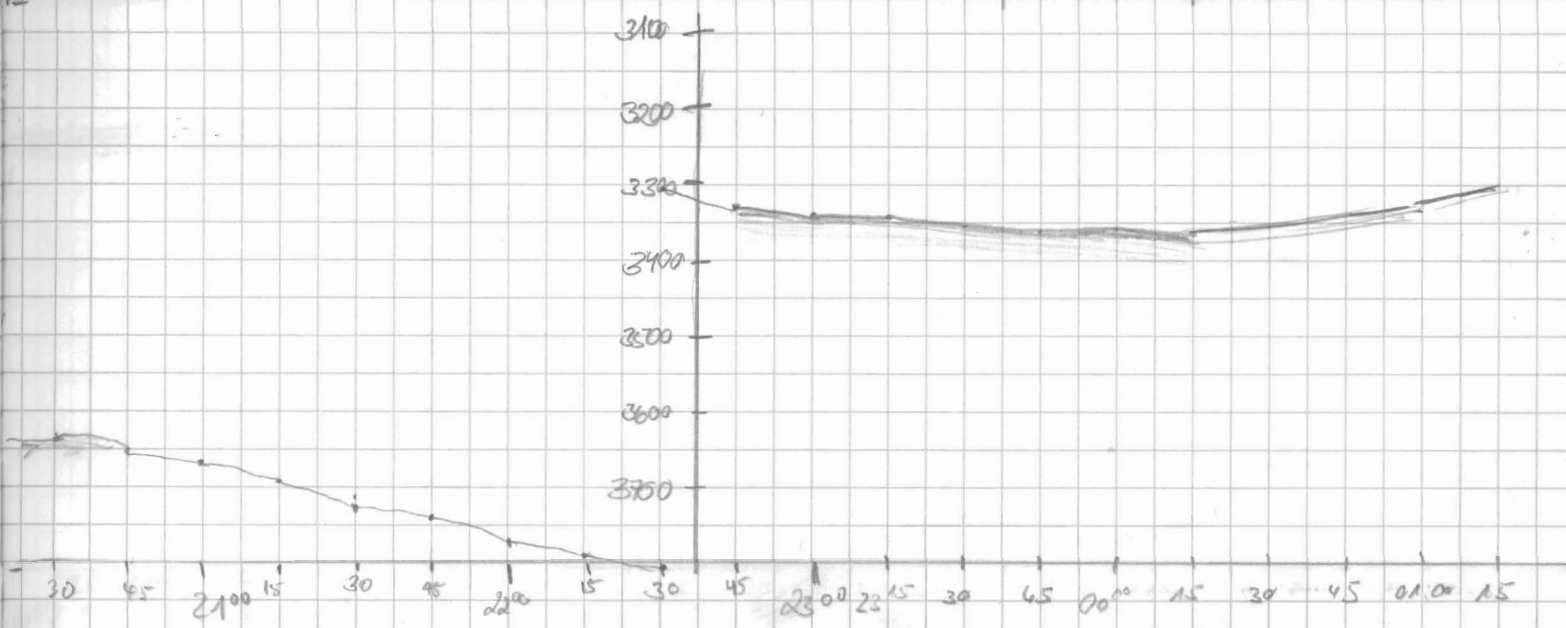

Date	Time	Lat	Lon	PS-Depth	HS-Depth	Speed	Course	Max. Ampl.	Des ^o	Mode	κ
15.01	00:45	66° 28.278 S	51° 29.135 W	3361	3364	6.1	75.2	2935	24	7	
"	1:00	66° 27.748 S	51° 25.680 W	3342.0	3345	6.5	40.0	4000	"	"	
	1:15	66° 26.342 S	51° 25.862 W	3301.0	3303.0	5.9	355.7	3000	"	"	
	1:19	66° 25.885 S	51° 25.766 W	3288.3	3289.0	5.9	354.4	5000	"	"	
	1:30	66° 24.802 S	51° 26.27 W	3256.4	3259.0	6.5	354.9	4000	"	"	
	1:45	66° 23.365 S	51° 26.828 W	3214.8	3219.0	5.9	17.9	3000	"	"	
	2:00	66° 21.921 S	51° 27.262 W	3173.7	3178.0	6.4	328.5	2000	"	"	
	2:15	66° 20.567 S	51° 28.633 W	3135.3	3138.0	6.3	1.3	4000	"	"	
	2:30	66° 19.082 S	51° 29.087 W	3095.1	3100.0	5.9	4.5	3000	"	"	
	2:45	66° 17.497 S	51° 28.840 W	3058.2	3061.0	6.3	356.8	3000	"	"	
	3:00	66° 16.246 S	51° 30.404 W	3035.9	3040.0	5.3	302.9	4000	"	"	
	03:15	66° 15.118 S	51° 33.058 W	3018	3021	6.4	256	4400	"	"	
	03:30	66° 15.125 S	51° 35.559 W	3012.3	3015	5.3	328	4500	"	"	
	03:45	66° 14.946 S	51° 39.923 W	3006	3010	5.1	270	3820	"	"	
	04:00	66° 14.977 S	51° 42.938 W	3004	3007	5.9	269	3500	"	"	
	04:15	66° 15.080 S	51° 46.721 W	3007	3011	6.2	265	4000	"	"	
	04:31	66° 14.823 S	51° 50.508 W	3003	3008	3.9	286	4000	"	"	
	04:45	66° 15.073 S	51° 53.756 W	3015	3018	6.4	288	2500	"	"	
	05:00	66° 15.118 S	51° 57.638 W	3021	3024	5.9	278	2800	"	"	
	05:15	66° 14.904 S	51° 61.385 W	3018	3022	6.3	262	3000	"	"	
	05:30	66° 15.053 S	52° 05.018 W	3018	3019	5.5	273	2900	"	"	
	05:45	66° 15.308 S	52° 08.815 W	3024	3027	6.2	253	4000	"	"	
	06:00	66° 15.813 S	52° 12.310 W	3037	3041	6.2	256	2900	"	"	
	06:15	66° 16.009 S	52° 16.139 W	3041	3047	5.9	260	2600	"	"	
	06:30	66° 15.544 S	52° 19.486 W	3013	3015	6.2	310	2000	"	"	
	06:57	66° 15.025 S	52° 25.724 W	3030	3041						
	07:02	66° 15.001 S	52° 26.944 W	3034	3037	6.4	275	2700	"	"	
	07:15	66° 15.065 S	52° 30.162 W	2970	2971	6.0	260	4000	"	"	
	07:31	66° 15.153 S	52° 34.576 W	2864	2871	6.7	280	1300	"	"	
	07:45	66° 14.988 S	52° 38.473 W		2984	6.4	270	2680	"	"	
	08:00	66° 14.974 S	52° 42.821 W	3033	3039	6.5	263	2500	"	"	
	08:15	66° 14.943 S	52° 46.423 W	2946	2951	6.7	294	4600	"	"	
	08:30	66° 14.947 S	52° 50.376 W	2915	2919	6.0	265	4000	"	"	
	08:45	66° 14.617 S	52° 57.776 W	2885	2887	6.4	307	5148	"	"	
	08:58	66° 13.609 S	52° 56.674 W	2848	2853						
	09:16	66° 12.578 S	52° 00.894 W	2837.4	2849	6.5	300	1300	"	"	
	09:31	66° 12.334 S	52° 04.711 W	2858	2852	6.5	274	6000	"	"	
	09:40	66° 12.282 S									

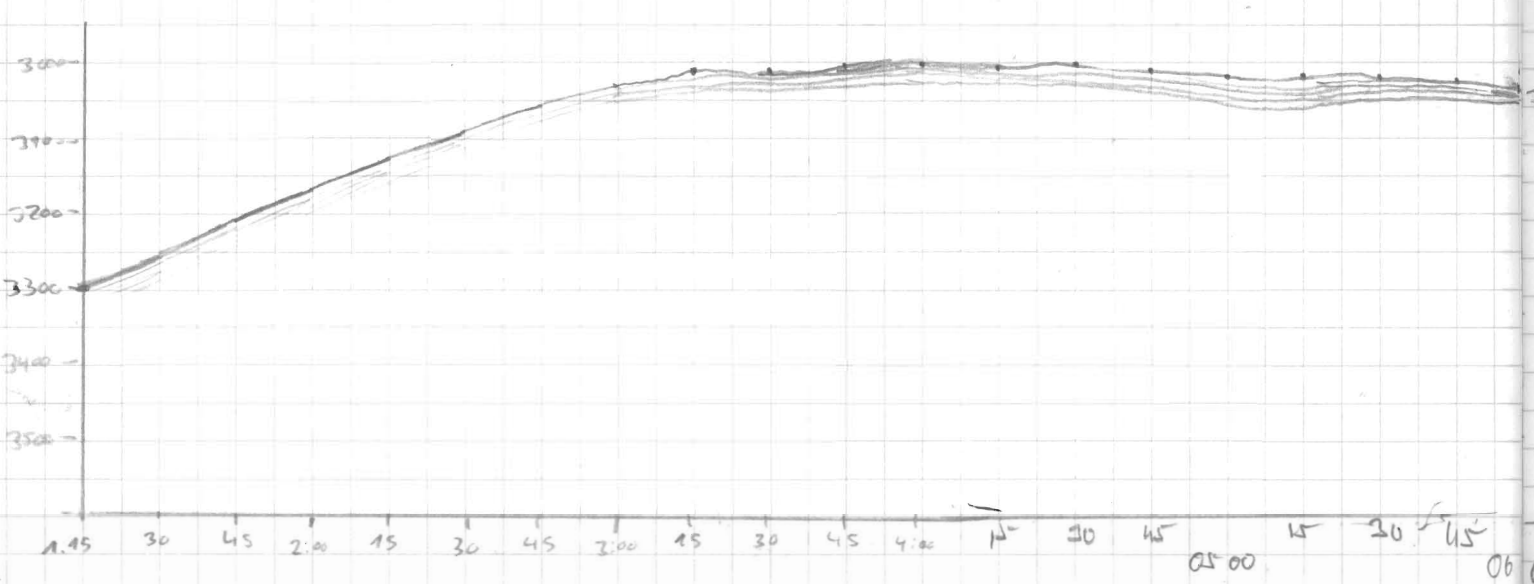

DATE	TIME	LAT	LONG	R DEPTH	HS DATA	SPEED	COURSE	MAX AMZ	PRIO	MOUSE
15.01.02	09:46	66°12.57S	53°06.57E	7051	7053	5.9	234	4900	25	U
	10:02	66°13.63S	53°11.67E	7071	7074	6.9	229	6700	n	h
	10:30	66°14.99S	53°18.20E	7760	7760	6.4	269	3000	n	n
	10:45	66°14.99S	53°22.14E	7769	7770	7.0	272	3600	n	n
	11:00	66°14.99S	53°26.23E	2745	2751	6.4	286	3172	n	n
	11:15	66°15.01S	53°30.10E		2710	6.5	271	2650	n	n
	11:30	66°14.99S	53°33.60E	2576	2533	4.2	218	2550	n	h
	11:45	66°15.28S	53°36.33E	7530	2544	5.6	295	2972	n	h
	12:00	66°14.64S	53°39.64E	2423	2435	6.0	295	737	n	h
	12:15	66°14.30S	53°43.23E	2272	2276	6.1	278	1820	n	h
	12:28	66°14.39S	53°45.96E	2267	2273	5.9	265	2150	n	n
	12:30	66°14.51S	53°46.36E		2263	5.8	285	2725	n	n
	12:36	66°14.48S	53°46.52E	2242	2249	6.2	265	4690	n	h
	12:45	66°14.56S	53°50.61E	2212	2215	6.3	264	5382	n	h
	13:00	66°14.84S	53°54.24E	2171.1	2174.0	6.0	255	3302.5	n	h
	13:15	66°15.00S	53°57.96E	2128.6	2131.0	6.1	290	3155.0	n	h
	13:30	66°15.63S	54°01.28E	2107	2111	6.0	280	3662	n	h
	13:45	66°15.44S	54°04.46E		2066	6.1	281	2567	n	h
	14:00	66°15.31S	54°08.07E		2009	6.0	278.2	2110.0	n	h
	14:15	66°14.95S	54°12.10E	1947.3	1951.0	6.2	268.2	2152.5	n	h
	14:30	66°14.91S	54°15.40E	1911.5	1914.0	6.0	273.4	2470.0	n	h
	14:45	66°14.97S	54°18.77E	1888.7	1863.0	5.5	261.3	2385.0	n	h
	15:00	66°15.0S	54°22.41E	1808	1813	5.7	269	1793	25	1
	15:15	66°15.0S	54°25.51E	1763	1766	5.9	271	1515	n	h
	15:30	66°15.0S	54°29.61E	1665	1671	5.9	270	1613	n	h
	15:45	66°15.0S	54°32.91E	1534	1541	5.8	284	1741	n	h
	16:00	66°14.8S	54°36.01E	1367	1372	6.1	274	1726	n	h
	16:15	66°15.0S	54°39.31E	1237	1242	5.9	275	1593	n	h
	16:30	66°15.0S	54°42.11E	1121	1123	6.2	282	1431	n	h
	16:45	66°15.0S	54°45.31E	1037	1041	5.2	262	1531	n	h
	17:00	66°15.0S	54°51.11E	913	917	5.9	262	1528	n	h
	17:15	66°14.94S	54°55.25E	798.3	799.5	6.2	277.5	573.5	n	h
	17:30	66°14.92S	54°58.76E	655.6	659.3	5.8	275.6	392.5	n	h
	17:45	66°15.13S	55°02.75E	542.6	544.9	6.0	280.4	638.8	n	h
	18:00	66°14.92S	55°06.34E	435.9	435.3	5.9	262.2	4415.0	n	h
	18:20	66°14.95S	55°11.14E	390.7	390.4	6.4	281.2	4940.0	n	h
	18:30	66°14.91S	55°13.58E	382.0	382.9	6.4	274.2	1326.0	n	h
	18:45	66°14.99S	55°19.54E	363.2	362.7	6.5	268.6	5375.0	n	h

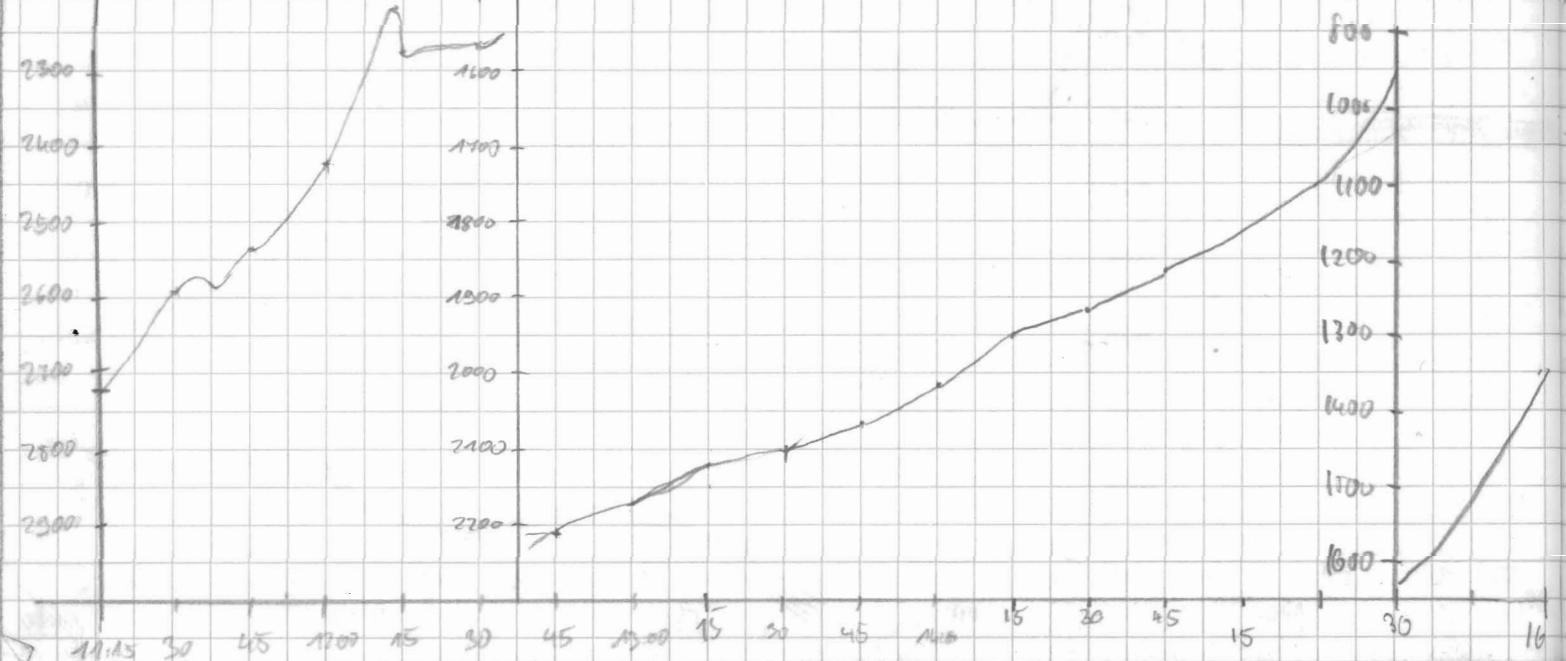

DATE	PURPOSE	WIND TIME	REF. LENGTH	LINK RANGE	HD	GMN	TIME	LINK TOP	NAME	COMMENTS
4	2	0	266	200	6.2	6.5	3.0	2800	Sheila	
u	u	u	u	u	u	u	u	u	u	
u	u	u	u	u	u	u	u	u	u	
u	u	u	u	u	u	u	u	u	u	
u	u	u	u	u	u	u	u	2650	Marcus	
u	u	u	u	u	u	u	u	u	u	
u	u	u	u	u	u	u	u	2550	u	
u	u	u	u	u	u	u	u	2450	u	
u	u	u	u	u	u	u	u	2350	u	
u	u	u	u	u	u	u	u	2150	u	
u	u	u	u	u	u	u	u	u	u	S. Ashurst
u	u	u	u	u	u	u	u	u	u	S. Ashurst
u	u	u	u	u	u	u	u	u	u	
u	u	u	u	u	u	u	u	2150	u	
u	u	u	u	u	u	u	u	2100	u	
u	u	u	u	u	u	u	u	2050	Sheila Marcus	
u	u	u	u	u	u	u	u	1950	u	
u	u	u	u	u	u	u	u	1900	Naisha	
u	u	u	u	u	u	u	u	u	u	
u	u	u	u	u	u	u	u	1800	u	
u	u	u	u	u	u	u	u	u	u	
4	2	10	266	200	6.2	6.5	3.0	1750	R.E.	
u	u	u	u	u	u	u	u	1650	R.E.	
u	u	u	u	u	u	u	u	1550	R.E.	
u	u	u	u	u	u	u	u	1450	R.E.	
u	u	u	u	u	u	u	u	1200	R.E.	
u	u	u	u	u	u	u	u	1200	R.E.	
u	u	u	u	u	u	u	u	1000	R.E.	
u	u	u	u	u	u	u	u	1000	R.E.	
u	u	u	u	u	u	u	u	800	R.E.	
u	u	u	u	u	u	u	u	650	Daniela	
u	u	u	u	u	u	u	u	u	u	
u	u	u	u	u	u	u	u	500	u	
u	u	u	u	u	u	u	u	350	u	
u	u	u	u	u	u	u	u	u	u	
u	u	u	u	u	u	u	u	u	u	

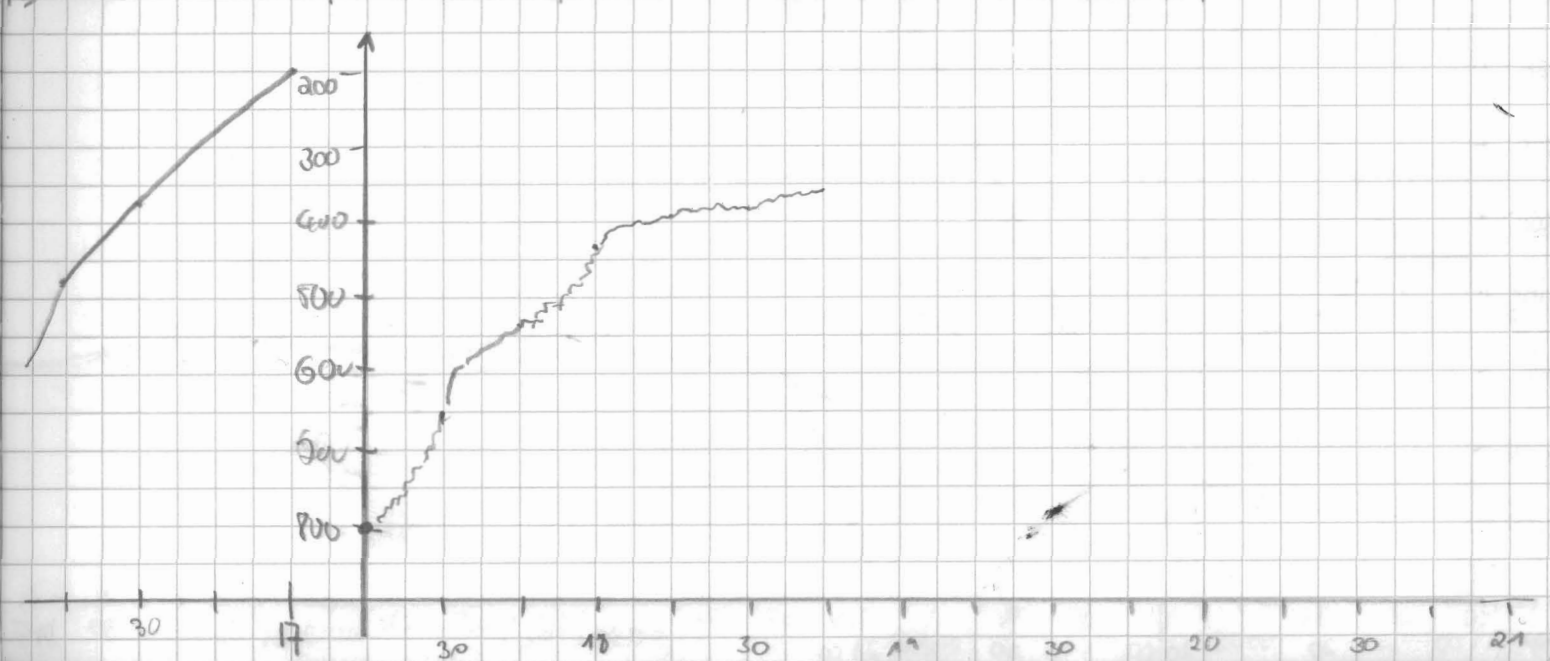

DATE	TIME	LAT	LONG	PS DEPTH	HI DEPTH	SPEED	COURSE	MAX AMPL	PEV	MODE	FR	
15.01.02	19:00	66°15.0125	55°21.266W	356,1	356,9	6,2	226,2	5463,0	25	4		
	19:15	66°14.9525	55°25.449W	353,9	353,5	6,4	283,8	3927,5	"	"		
	19:30	66°14.9275	55°28.289W	432,5	433,1	6,2	268,5	1268,8	"	"		
	19:45	66°14.9675	55°33.156W	455,0	455,1	6,4	271,5	1344,4	"	"		
	20:00	66°14.9463	55°39.506W	483,4	484,4	6,4	271,5	692,5	"	"		
	20:15	66°14.8165	55°42.109W	445,7	447,4	6,4	273,8	630,6	"	"		
	20:30	66°14.7435	55°44.955W	475,4	476,1	6,4	274,2	736,9	"	"		
	20:45	66°14.6755	55°49.067W	442,8	443,1	6,3	266,7	448,8	"	"		
	20:49											
	21:00	66°14.795	55°52.74W	454	456	6,3	267	961	"	"		
	21:15	66°14.855	55°56.70W	474	475	6,2	266	1810	"	"		
	21:30	66°14.935	56°00.47W	482	483	6,3	270	384	"	"		
	21:45	66°14.975	56°04.27W	472	473	6,1	269	713	"	"		
	22:00	66°14.975	56°07.35W	453	454	6,2	269	1141	"	"		
	22:15	66°15.015	56°12.04W	459	461	6,3	267	1633	"	"		
	22:20											
	22:30	66°15.065	56°15.82W	481	482	6,3	269	796	"	"		
	22:45	66°15.475	56°17.91W	467	467	2,9	177	1081	"	"		
	22:53											
	22:59	66°15.825	56°16.18W	459	461	9,0	82	338	"	"		
	23:15	66°15.5175	56°10.168W	447.6	448	9,5	83.8	871.1	"	"		
	23:30	66°15.2145	56°04.138W	478.1	480.7	9,8	83.1	573.8	"	"		
	23:45	66°14.2175	55°52.634W	486.9	488.4	19,0	7.1	387	"	"		
24:00	66°11.9625	55°55.662W	498.5	499.5	8,4	94.8	348.8	"	"			
16.01.02	00:15	66°11.9735	55°53.714W	473.3	471.9	9,7	89.0	248.8	"	"		
	00:30	66°11.9555	55°47.578W	451.0	451.3	9,8	88.9	551.9	"	"		
	00:45	66°11.8665	55°41.428W	450.3	450.9	9,7	87.7	1130.7	"	"		
	01:00	66°11.8525	55°35.855W	455.9	456.6	9,6	90.8	412.9	"	"		
	01:15	66°11.863	55°29.346	467	467	9,9	90.5	1870	"	"		
	01:32	66°11.883	55°22.538	446	446	9,7	89.0	834	"	"		
	01:45	66°11.890	55°17.272	425	426	9,7	88.5	5230	"	"		
	02:00	66°11.890	55°10.643	395	395	9,4	89.1	916	"	"		
	02:15	66°11.897	55°06.538	410	409	9,5	86.9	3712	"	"		
	02:30	66°11.467	54°59.869	510	510	9,6	90.7	1224	"	"		
	02:45	66°11.282	54°54.107	714	715	9,8	91.0	1680	"	"		
	03:00	66°11.515	54°49.109	891	890	9,8	105.	1815	"	"		
	03:15	66°12.387	54°43.103	1089	1090	9,5	96.1	7000	"	"		
	03:30	66°12.1665	54°37.991	1276	1277	9,7	85	1000	"	"		
	03:45	66°12.2175	54°31.267	1460	1464	9,7	85	1800	"	"		

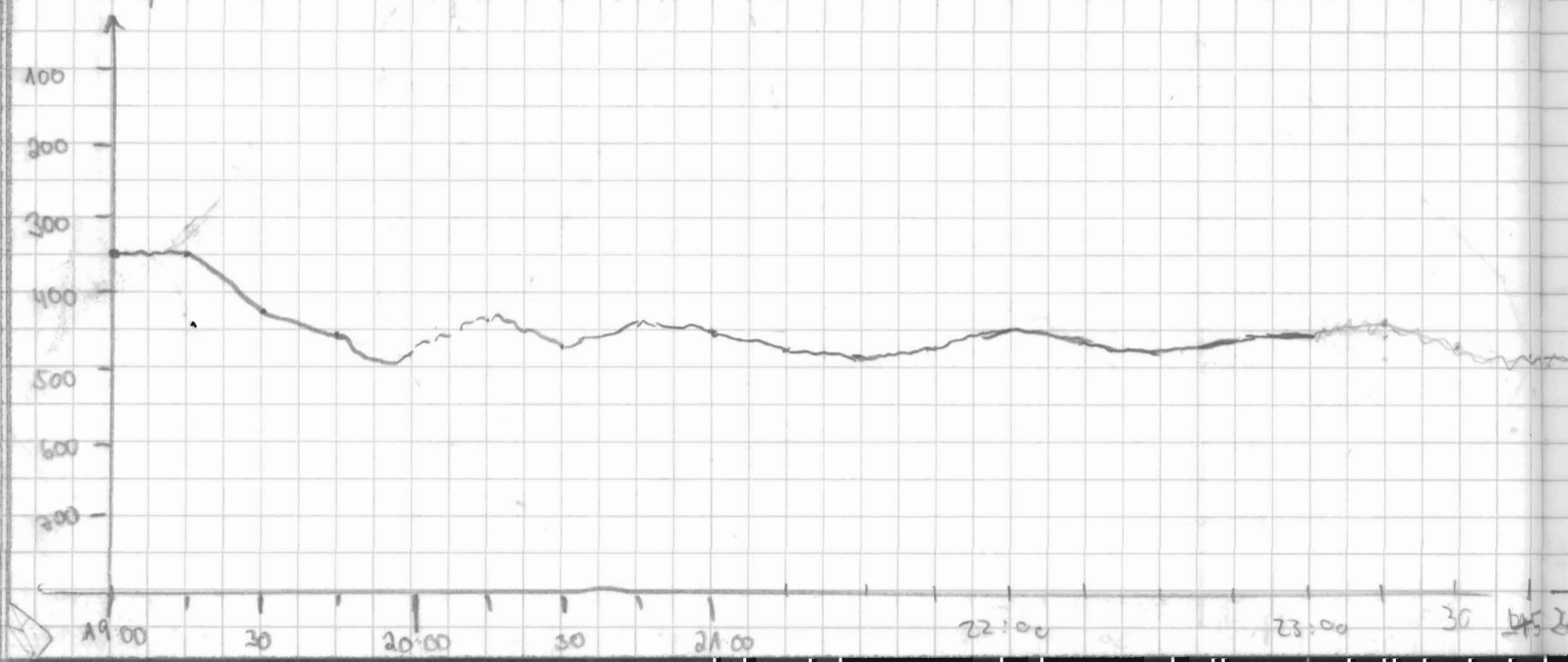

DATE	TIME	LAT	LONG	PS DEPTH	HJ DEPTH	SPEED	COURSE	MAX AMP	DEP	WAVE
166	04:00	66°12.86S	54°25.44W	1637	1641	9.7	89	1000	u	1
16.01	04:31	66°12.107S	54°12.697W	1910	1912	9.4	89.3	2600	u	n
	04:45	66°12.090S	54°06.807W	1965	1970	9.9	92.4	2500	u	n
	05:16	66°12.031S	53°54.096W	2134	2138	9.7	94.3	2800	u	(H)
	05:32	66°11.966S	53°47.793W	2017	2011	9.5	88	3000	u	n
	05:45	66°11.924S	53°42.901W	—	1944	—	—	—	—	—
	05:55	—	—	—	—	—	—	—	—	—
	06:00	66°12.014S	53°36.729W	—	2314	9.7	78.4	1000	u	u
	06:15	66°11.797S	53°31.000W	2490	2500	9.5	67	1000	u	u
	06:32	66°09.748S	53°26.641W	—	2551	9.5	75	400	u	n
	06:45	66°07.711S	53°23.096W	—	2293	9.5	73	300	u	u
	07:00	66°08.030S	53°17.88W	2402	2409	9.7	101	600	u	v
	07:18	66°09.602S	53°12.635W	2737	2742	9.8	154	400	u	u
	07:31	66°11.759S	53°11.797W	2816	2819	9.7	158	3000	n	u
	07:48	66°11.727S	53°06.000W	2854	2857	9.2	109	2800	n	n
	08:00	66°11.997S	53°01.095W	2873	2876	9.6	91	2800	n	v
	08:20	66°12.010S	52°55.96W	2874	2882	9.9	89	200	n	n
	08:30	66°12.145S	52°49.489W	2894	2900	9.8	89.6	500	u	n
	08:35	66°12.245S	52°47.274W	2850	2857	9.9	92.6	2700	u	b
	08:46	66°12.010S	52°43.000W	2888	2892	10.0	88.6	2100	n	v
	09:00	66°11.890S	52°37.581W	2968	2970	9.6	95	3000	u	1
	09:15	66°12.004S	52°31.300W	2980	2986	10	91	2000	n	1
	09:26	66°12.090S	52°26.807W	2963	2960	—	—	—	—	—
	09:32	66°12.004S	52°24.191W	2925	2930	9.9	90	5000	n	4
	09:45	66°11.220S	52°21.58W	2904	2905	9.7	82.2	2700	u	v
	10:03	66°09.577S	52°20.889W	2848	2849	9.3	79.6	2750	u	v
	10:16	66°09.570S	52°31.541W	2865	2868	9.6	79.3	4200	u	n
	10:30	66°09.578S	52°37.120W	2935	2935	9.6	77.4	3500	n	1
	10:46	66°09.542S	52°43.920W	2914	2916	9.6	77.7	3500	n	1
	11:00	66°09.274S	52°49.303W	2907	2910	9.5	241.7	1975.0	n	n
	11:15	66°09.511S	52°54.525W	2838.8	2842.0	9.9	274.1	3167.5	n	n
	11:30	66°09.697S	53°00.404W	—	2830.0	9.7	263.8	2750.0	n	n
	11:45	66°08.892S	53°04.378W	2647.0	2677.0	8.1	258.0	2138.0	n	2
	12:00	66°08.847S	53°10.346W	2838.7	2845.0	9.9	280.1	345.0	n	n

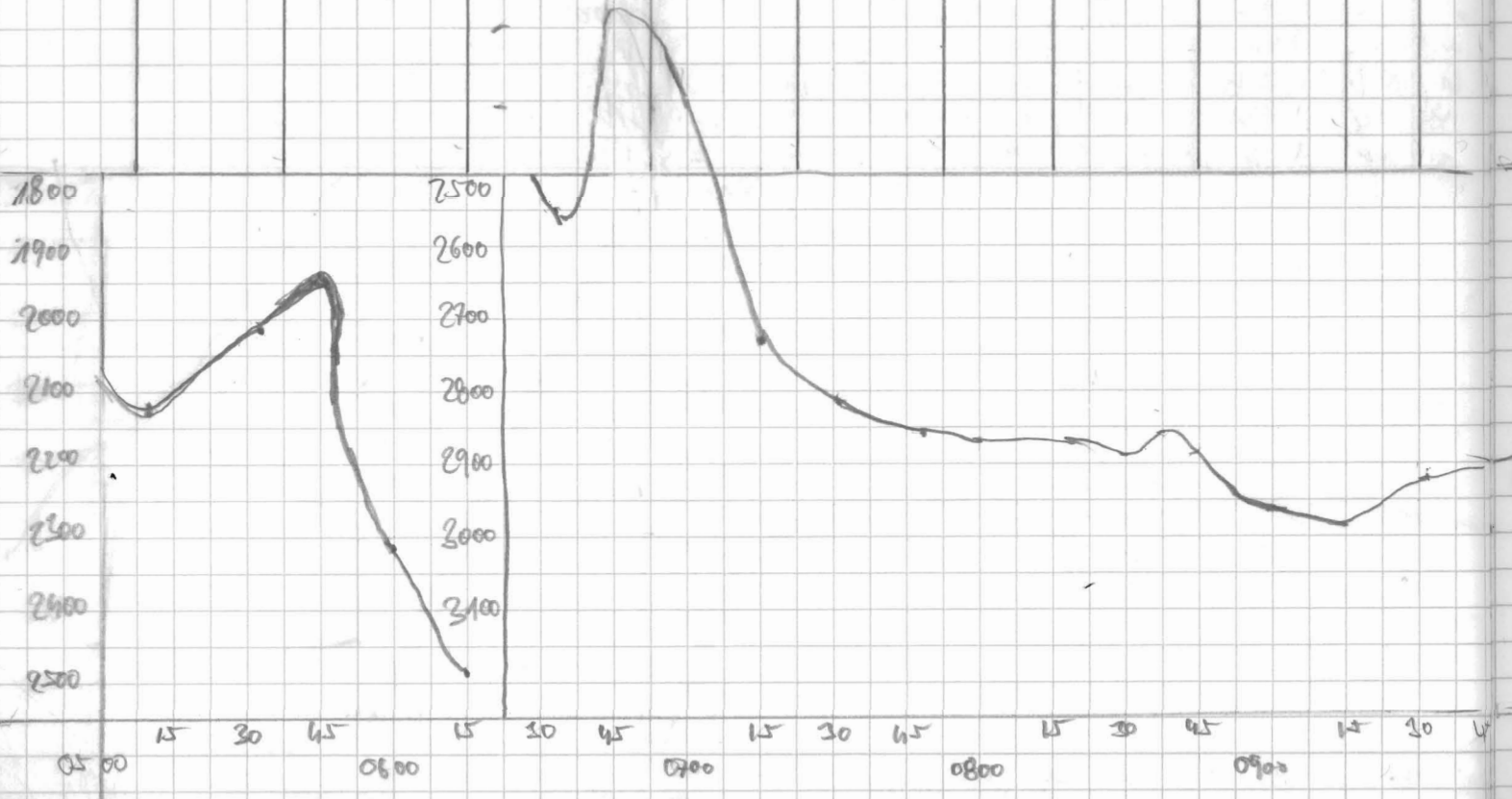

FAHR	PLATZ	WART TIME	REF LENGTH	NO DRUMS	HD	LAND THICK	WIND TOP	NAME
4	2	0	266	200	u	7.5	1500	Seifen
u	u	u	u	u	u	u	1650	u
u	u	u	u	u	u	u	1800	u
u	u	u	u	u	u	u	u	u
u	u	u	u	u	u	u	2200	u
u	u	u	u	u	u	u	2400	u
u	u	u	u	u	u	u	2600	u
u	u	u	u	u	u	u	2750	u
u	u	u	u	u	u	u	u	u
u	u	u	u	u	u	u	2750	u
u	u	u	u	u	u	u	2750	u
u	u	u	u	u	u	u	2750	u
u	u	u	u	u	u	u	u	u
u	u	u	u	u	u	u	2750	u
u	u	u	u	u	u	u	2800	u
u	u	u	u	u	u	u	2900	u
u	u	u	u	u	u	5.50	1.0	u
u	u	u	u	u	u	6.0	1.0	u
u	u	u	u	u	u	6.0	0.5	u
u	u	u	u	u	u	6.25	u	2750
u	u	u	u	u	u	u	u	u
u	u	u	u	u	u	u	2810	u
u	u	u	u	u	u	u	2850	Birte
u	u	u	u	u	u	u	2750	u
u	u	u	u	u	u	u	2750	u
u	u	u	u	u	u	u	2600	u
u	u	u	u	u	u	u	2700	u

Tiele below PS
system komplett
reinstallieren

Bohle > HD
> NECHTAT

Agua 2 > >
09:43 WP2
10:00 WP3

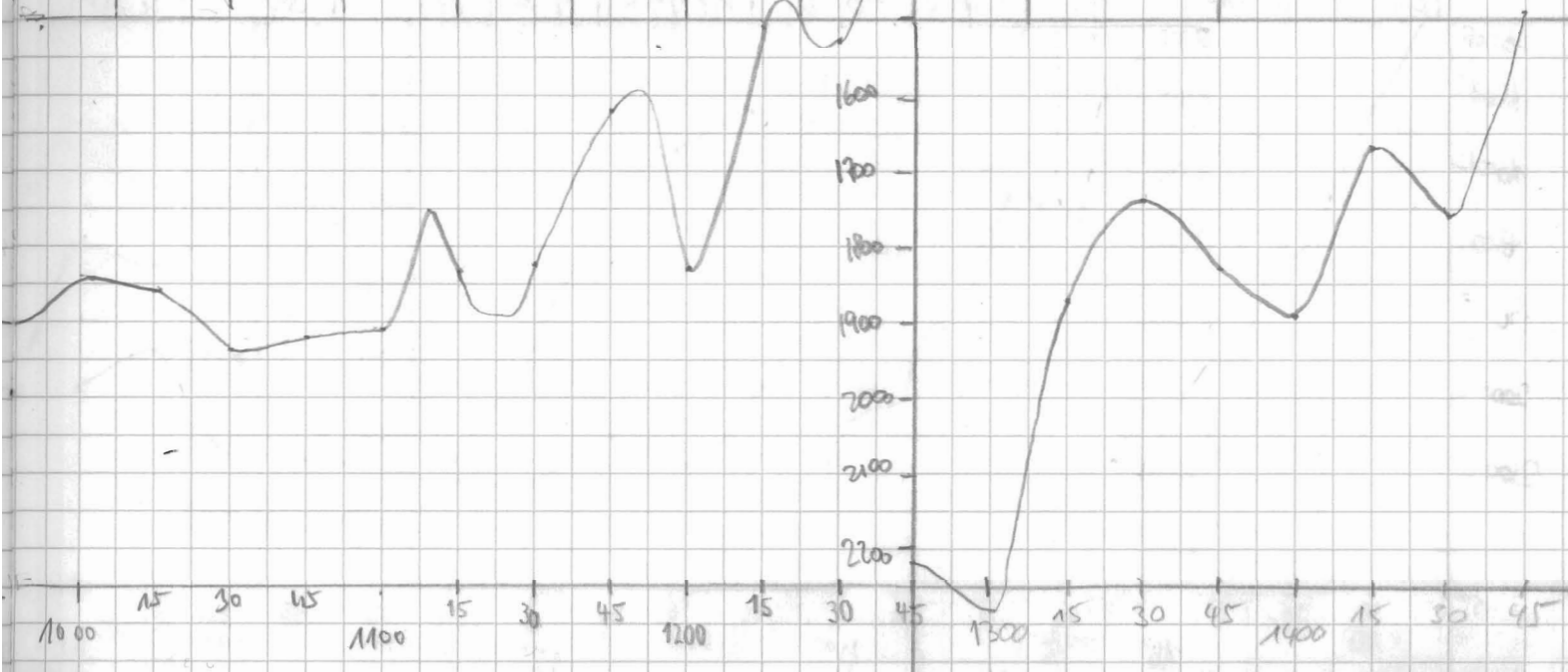

168	TIME	LAT	LONG	PS DEPTH	NS DEPTH	SPEED	COURSE	MAX AMPL	DEKO	MODE
16.01	12:15	66° 08.607 S	53° 16.376 W	2500.4	2505.0	9.7	268.9	2212.5	"	4
"	12:30	66° 08.500 S	53° 21.010 W	—	2560.0	9.9	286.1	593.8	"	"
"	12:45	66° 07.827 S	53° 26.555 W	—	2221.0	9.5	199.5	181.2	"	"
"	13:00	66° 09.463 S	53° 30.990 W	2269.1	2271.0	9.7	267.2	448.1	"	"
"	13:15	66° 09.494 S	53° 38.033 W	—	1870	9.9	269.5	397.5	"	"
"	13:30	66° 09.449 S	53° 42.798 W	—	1743	6.8	348	1231	"	"
"	13:45	66° 09.071 S	53° 40.973 W	—	1835	2.7	91.3	488.8	"	"
"	13:50									
"	14:01	66° 09.484 S	53° 40.815 W	—	1894	9.2	268.2	612.5	"	"
"	14:03									
"	14:15	66° 09.563 S	53° 45.971 W	—	1661.0	9.7	255.6	463.8	"	"
"	14:30	66° 09.638 S	53° 52.981 W	—	1759	8.2	1.0	400	"	"
"	14:45	66° 07.494 S	53° 52.726 W	—	1492	9.3	29.4	1105	"	"
"	14:53									
"	15:00	66° 06.998 S	53° 48.230 W	—	1434	9.7	88.5	1631	"	"
"	15:15	66° 07.290 S	53° 42.097 W	—	1617	9.8	108.2	691	"	"
"	15:30	66° 07.641 S	53° 36.370 W	—	1811	9.7	82.2	1306	"	"
"	15:45	66° 07.077 S	53° 30.553 W	—	1958	9.5	89.6	377.5	"	"
"	16:00	66° 07.289 S	53° 26.215 W	2048.9	2024.0	5.9	87.0	342.1	"	"
"	16:15	66° 07.180 S	53° 22.330 W	2254.0	2260.2	9.2	84.1	453.1	"	"
"	16:30	66° 07.043 S	53° 16.293 W	—	2370.0	9.6	82.9	205.0	"	"
"	16:45	66° 06.755 S	53° 11.150 W	2430.3	2434.0	9.3	84.3	1003.1	"	"
"	17:00	66° 06.967 S	53° 05.052 W	—	2690.0	9.5	94.1	391.3	"	"
"	17:15	66° 07.174 S	52° 59.060 W	—	2791	9.7	110.3	389	"	"
"	17:30	66° 07.091 S	52° 52.308 W	2871	2873	9.7	86.9	3705	"	"
"	17:45	66° 07.077 S	52° 48.067 W	2867	2850	9.7	95.3	2237	"	"
"	18:00	66° 07.084 S	52° 40.551 W	2904	2909	9.7	94.3	3132	"	"
"	18:15	66° 07.211 S	52° 37.244 W	2918	2923	5.4	95.2	2955	"	"
"	18:30	66° 07.077 S	52° 33.885 W	2888	2894	8.7	57.2	1230	"	"
"	18:45	66° 06.043 S	52° 37.952 W	2865	2869	9.4	299.1	2245	"	"
"	19:01	66° 05.05 S	52° 42.80 W	—	2872	9.7	290	297	"	"
"	19:15	66° 04.38 S	52° 48.34 W	—	2743	9.8	269	4655	"	"
"	19:30	66° 05.01 S	52° 54.37 W	2790	2792	10.0	268	1915	"	"
"	19:45	66° 05.17 S	53° 00.51 W	—	2606	9.7	272	746	"	"
"	20:00	66° 05.01 S	53° 06.45 W	2625	2634	8.7	233	303	"	"
"	20:16	66° 05.001 S	53° 06.186 W	2628	2639	9.2	269.1	350	"	"
"	20:32	66° 05.004 S	53° 12.200 W	2181	2187	9.6	271	1700	"	"
"	20:45	66° 05.101 S	53° 17.569 W	2107	2114	9.6	266	1000	"	"
"	21:00	66° 04.997 S	53° 23.619 W	1840	1849	9.7	277	550	"	"

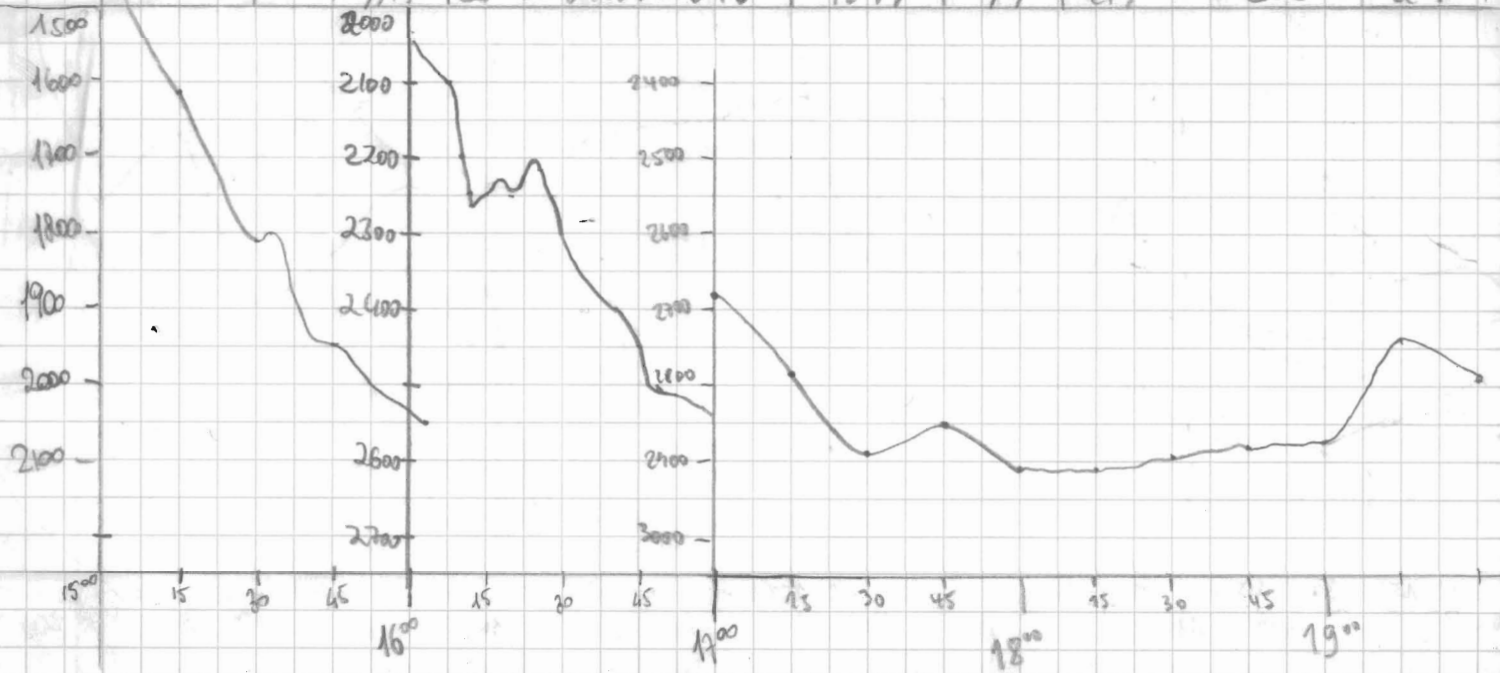

FREQ	PULSE	WAIT TIME	REC LENGTH	WIND RANGE	HD	GAIN	THRE	WIND TOP	NAME	COMMENTS
4	2	0	266	200	62	6.25	0.5	2400	Birte	
"	"	"	"	"	"	"	"	2500	"	
"	"	"	"	"	"	"	"	2200	"	
"	"	"	"	"	"	"	"	2150	"	
"	"	"	"	"	"	"	"	1700	Max	
"	"	"	"	"	"	"	"	"	"	
"	"	"	"	"	"	"	"	"	"	
"	"	"	"	"	"	"	"	1800	"	Abstuz 3.41s >
"	"	"	"	"	"	"	"	"	"	Abstuz 1.32s >
"	"	"	"	"	"	"	"	1600	Steffi	
"	"	"	"	"	"	"	1.5	"	Max	
"	"	"	"	"	"	"	"	1400	"	Abstuz 2.15s >
"	"	"	"	"	"	"	"	"	"	
"	"	"	"	"	"	"	"	1500	Ralf	
"	"	"	"	"	"	"	"	1750	Max	
"	"	"	"	"	"	"	"	1900	"	
"	"	"	"	"	H-3	7	2	2050	Birte	
"	"	"	"	"	"	7.2	2.5	2100	Birte	
"	"	"	"	"	"	"	"	2300	Birte	
"	"	"	"	"	"	"	"	2350	"	
"	"	"	"	"	"	"	"	2550	"	
"	"	"	"	"	"	"	"	2700	Anett	
"	"	"	"	"	"	"	"	2800	"	
"	"	"	"	"	"	"	"	2850	"	
"	"	"	"	"	"	"	"	"	"	
"	"	"	"	"	"	"	"	"	"	
"	"	"	"	"	"	"	"	2800	"	
"	"	"	"	"	"	"	"	2750	Nechita	
"	"	"	"	"	"	"	"	2650	"	
"	"	"	"	"	"	"	"	2750	"	
"	"	"	"	"	"	"	"	2550	"	
"	"	"	"	"	"	"	"	2600	"	
"	"	"	"	"	"	"	"	2600	Kathleen	
"	"	"	"	"	"	"	"	2050	"	
"	"	"	"	"	"	"	"	"	Steffi	
"	"	"	"	"	"	"	"	1700	"	

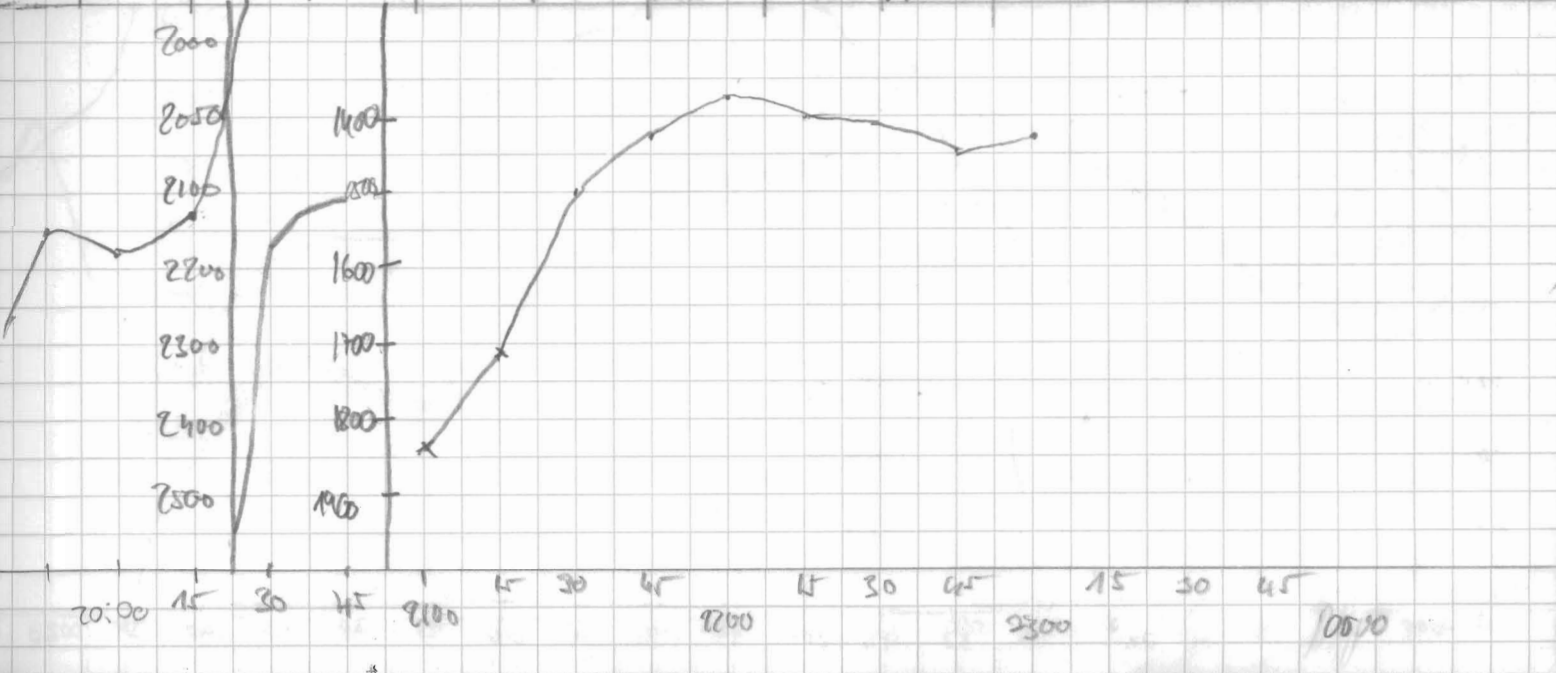

DATE	TIME	LAT	LONG	PS DEPTH	HS DEPTH	SPEED	COURSE	MAX AMPL	DEW	WAVE
16.01.02	21:15	66°04.991S	53°29.198W	1764.3	1710.0	9.2	269.0	322.5	28	1
"	21:30	66°04.885	53°30.53W	1806.7	1710.0	9.9	291.8	4219.4	"	"
	21:45	66°04.603	53°40.701	1433.8	1435	9.8	222.4	2297.5	"	"
	22:00	66°04.394	53°46.195	1374	1378	9.5	270.3	3080	"	"
	22:15	66°04.038	53°50.784	1399	1401	"	354.7	5200	"	"
	22:30	66°02.963S	53°47.194W	1401.2	1401.0	9.4	90.9	4130.6	"	"
	22:45	66°02.997S	53°41.165W	1444.6	1441.0	9.6	88.6	5419.6	"	"
	23:00	66°02.894S	53°35.177W	1482.9	1483.0	9.6	98.8	2807.5	"	"
	23:15	66°03.052'S	53°29.054W	1511	1513	8.1	95.1	1290	"	"
	23:30	66°03.007'S	53°23.11'W	1708	1707	9.8	90.8	553.1	"	"
	23:45	66°03.00'S	53°18.00'W	1699	1703	9.7	90.3	756	"	"
17.01	00:00	66°03.0'S	53°11.6'W	2070	2075	9.5	90.1	312	"	4
	00:15	66°02.9'S	53°06.5'W	2048	2061	9.6	71.9	1011	"	"
	00:30	66°02.7'S	53°01.2'W	2047	2035	9.4	81.0	231	"	"
	00:45	66°01.3'S	52°56.2'W	2360	2393	5.6	301.1	313	"	"
	01:00	66°01.1'S	53°02.1'W	2338	2321	9.5	259.8	170	"	"
	01:22	66°01.1'S	53°10.9'W	1899	1824	9.7	263.6	271	"	"
	01:30	66°01.065'S	53°13.311'W	1724	1735	9.6	275.6	850	"	"
	01:45	66°01.003'S	53°19.645'W	1555	1558	9.8	271.1	4500	"	"
	02:00	66°00.992'S	53°25.806'W	1478	1482	9.7	272.2	3000	"	"
	02:15	66°00.138'S	53°32.285'W	1485	1487	9.0	14.1	1500	"	"
	02:30	65°59.494'S	53°24.922'W	1499	1502	9.5	76.8	2000	"	"
	02:56	65°59.580'S	53°14.770'W	1618	1621	9.6	84.1	1300	"	"
	03:00	65°59.566'S	53°13.700'W	1632	1634	9.6	90.2	3000	"	"
	03:15	65°59.028'S	53°07.582'W		1800	9.6	86	300	"	1
	03:30	65°58.655'S	53°04.217'W	1961	1965	9.2	87	500	"	1
	03:45	65°57.727'S	52°56.404'W	1991	1998	9.5	80.3	500	"	1
	04:15	65°58.321'S	52°45.876'W		2587	8.7	113	500	"	"
	04:30	65°59.217'S	52°41.008'W							
	04:36									
	04:39	66°00.518'S	52°38.227'W	2525	2541	9.8	127	550	"	4
	05:05	66°01.212'S	52°30.685'W	2845	2856	9.5	115	500	"	"
	05:13	66°01.266'S	52°28.165'W	2812	2827	7.4	99	600	"	"
	05:19									
	05:32	66°02.103'S	52°23.496'W	2818	2828	9.1	106	7000	"	"
	05:45	66°01.412'S	52°21.214'W	2756	3064	6.0	89	6000	"	"
	06:00	66°00.205'S	52°20.204'W	2791	2800	9.2	257	1500	"	"
	06:15	65°58.755'S	52°20.956'W	2679	2852	9.2	258	5000	"	"
	06:30	65°56.207'S	52°21.161'W	2690	2694	8.8	28.3	2500	"	"

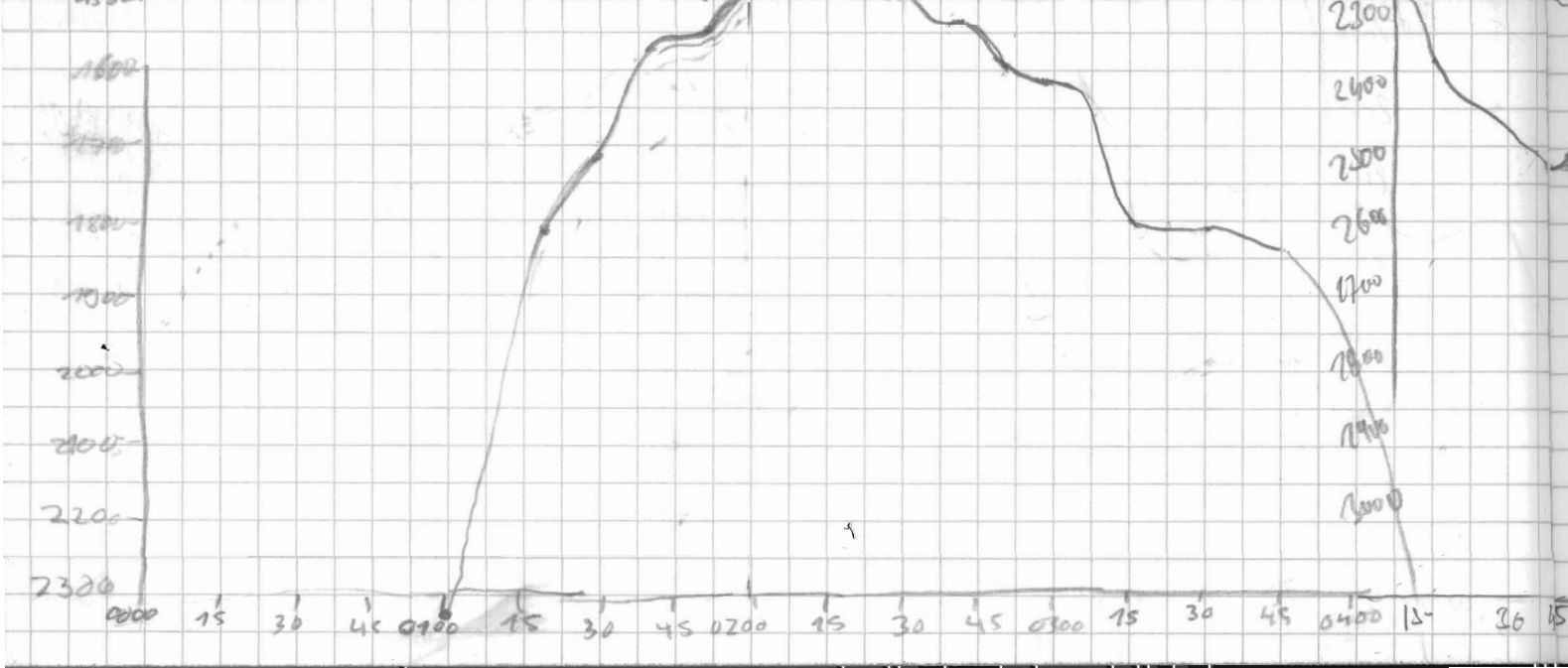

GROUP	PULSE	UNIT TIME	REC LEAD	WIND RANGE	4D	GRAN	THICK	WIND TOP	NAME	COMMENT
4	2	0	266	200	52	6.25	0.5	1600	Maisie	
"	"	"	"	"	"	"	"	1400	Ralf	
"	"	"	"	"	"	"	"	1200	"	
"	"	"	"	"	"	"	"	1300	"	
"	"	"	"	"	"	"	"	"	Maisie	
"	"	"	"	"	"	"	"	"	"	
"	"	"	"	"	"	"	"	"	Matthews	
"	"	"	"	"	"	"	"	1600	"	
4	2	0	266	200	43	7.2	3.5	2000	R.E.	
"	"	"	"	"	"	"	"	1950	R.E.	
"	"	"	"	"	"	"	"	2400	R.E.	
"	"	"	"	"	"	"	"	2200	R.E.	
"	"	"	"	"	"	"	"	2200	R.E.	
4	"	"	"	"	"	"	"	1800	Ronald	
"	"	"	"	"	"	"	"	1700	"	
"	"	"	"	"	"	"	"	1500	"	
"	"	"	"	"	"	"	"	1400	"	
"	"	"	"	"	"	"	"	1400	"	
"	"	"	"	"	"	"	"	1600	"	
"	"	"	"	"	"	"	"	1600	"	
"	"	"	"	"	"	6.5	2	1750	Skiffen	
"	"	"	"	"	"	"	"	1900	"	
"	"	"	"	"	6.3	"	"	1500	"	
"	"	"	"	"	"	"	"	2300	"	
"	"	"	"	"	"	"	"	2650	"	
"	"	"	"	"	"	"	"	2800	"	
"	"	"	"	"	"	"	"	2700	"	
"	"	"	"	"	"	"	"	2700	"	
"	"	"	"	"	"	"	"	2700	"	
"	"	"	"	"	"	"	"	2700	"	

David's observations
 felt unimpaired
 because:
 computer was stable
 Driller was present
 also accompanied
 by a second person
 with excellent
 cut & enclosure

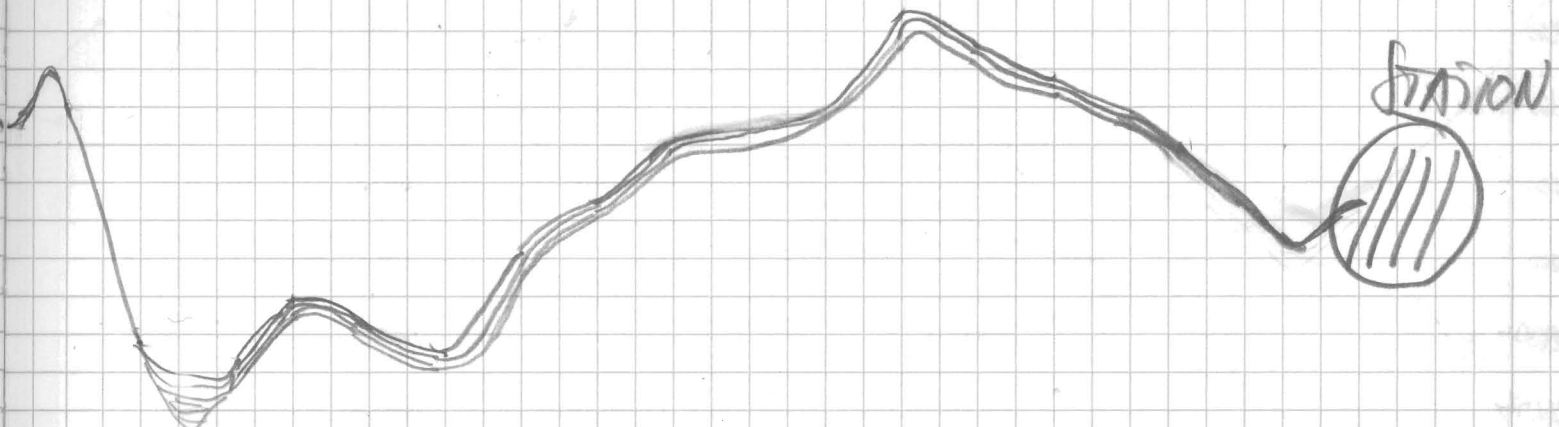

DATE	TIME	LAT	LONG	PS DEPTH	HS DEPTH	SPEED	COURSE	MAX ANGL	PRES	WAVE
17.1.	06:45	65°59.476	52°20.759W	2623	2625	8.5	17	5560	28	4
	07:00	65°51.185	52°20.871W	2568	2557	9.6	7.5	2650	"	"
	07:17	65°49.572	52°19.935W	2538	2543	9.7	358	5800	"	"
	07:31	65°47.393	52°20.476W	2505	2508	6.9	772	4400	"	"
	07:45	65°47.400	52°25.947W	2377	2383	7.8	701.6	2001	"	"
	08:00	65°49.449	52°26.670W	2422	2426	9.5	181	3200	"	"
	08:15	65°51.896	52°26.563W	2466	2470	9.7	173	5500	"	"
	08:30	65°54.224	52°26.054	2405	2471	9.5	170	4000	"	"
	09:00	65°58.682	52°25.617W	2680	2694	8.5	161	623	"	"
	09:15	65°59.745	52°24.834W	2631	2637	20.5	75	1075	"	"
	12:17	65°53.621 S	52°27.274 W	2640	2653	2.4	325	1332	"	"
	12:30	65°56.400 S	52°27.821 W	2626	2630	7.3	357	1515	"	"
	12:38	65°57.836 S	52°29.431 W	2645	2659	9.8	305	586	"	"
	12:45	65°57.276 S	52°31.669 W	2536	2546	6.4	322	575	"	"
	13:00	65°55.330 S	52°32.73 W	2455	2466	10.0	340	1206	"	"
	13:15	53.63	32.26	2323	2330	8.8	347	860	"	"
	13:34	50.96	32.24	2302	2307	8.7	349	2647	"	"
	13:45	49.33	32.24	2267	2274	10.6	0	2172	"	"
	14:00	46.434	32.22	2225	2231	10.4	359	3020	"	"
	14:15	65°44.98 S	52°35.70 W	2284	2293	10.3	267	1998	"	"
	14:30	46.92	32.41	2155	2164	10.3	188	3575	"	"
	14:46	43.75	32.49	2136	2138	10.5	189	3020	"	"
	15:00	65°51.62 S	52°36.99 W	2134	2203	9.4	202	1041	"	"
	15:15	53.82	38.13	2187	2195	9.3	242	508	"	"
	15:30	53.74	42.88	1994	1996	10.3	264	3785	"	"
	15:45	53.35	50.07	-	2003	10.5	270	641	"	"
	16:00	65°53.28 S	52°55.92 W	-	1842	9.8	310	2522	"	"
	16:15	53.43	53°01.81	-	1851	9.8	267	1620	"	"
	16:31	53.49	08.29	-	1774	10.0	268	6005	"	"
	16:47	51.88	08.75	-	1790	9.9	101	2093	"	"
	17:05	65°51.90 S	53°01.49 W	-	1875	9.6	80	3465	"	"
	17:20	51.37	52°55.88	-	1910	10.1	93	2875	"	"
	17:41	51.77	48.05	-	1943	9.6	79	1943	"	"
	18:00	65°51.32 S	52°40.87 W	-	2047	9.6	80	3077	"	"
	18:15	49.64	39.92	2076	2083	9.8	43	2645	"	"
	18:30	47.58	39.65	2100	2107	10.0	338	1940	"	"
	18:45	65°45.306 S	52°41.128 W	2157.8	2166.0	9.9	332.7	2927.5	"	"
	19:00	65°43.662	52°45.306 W	2148	2156	10.0	318	3165	"	"
	19:15	65°41.559 S	52°49.981 W	2120.8	2127.0	9.2	349.0	2677.4	"	"

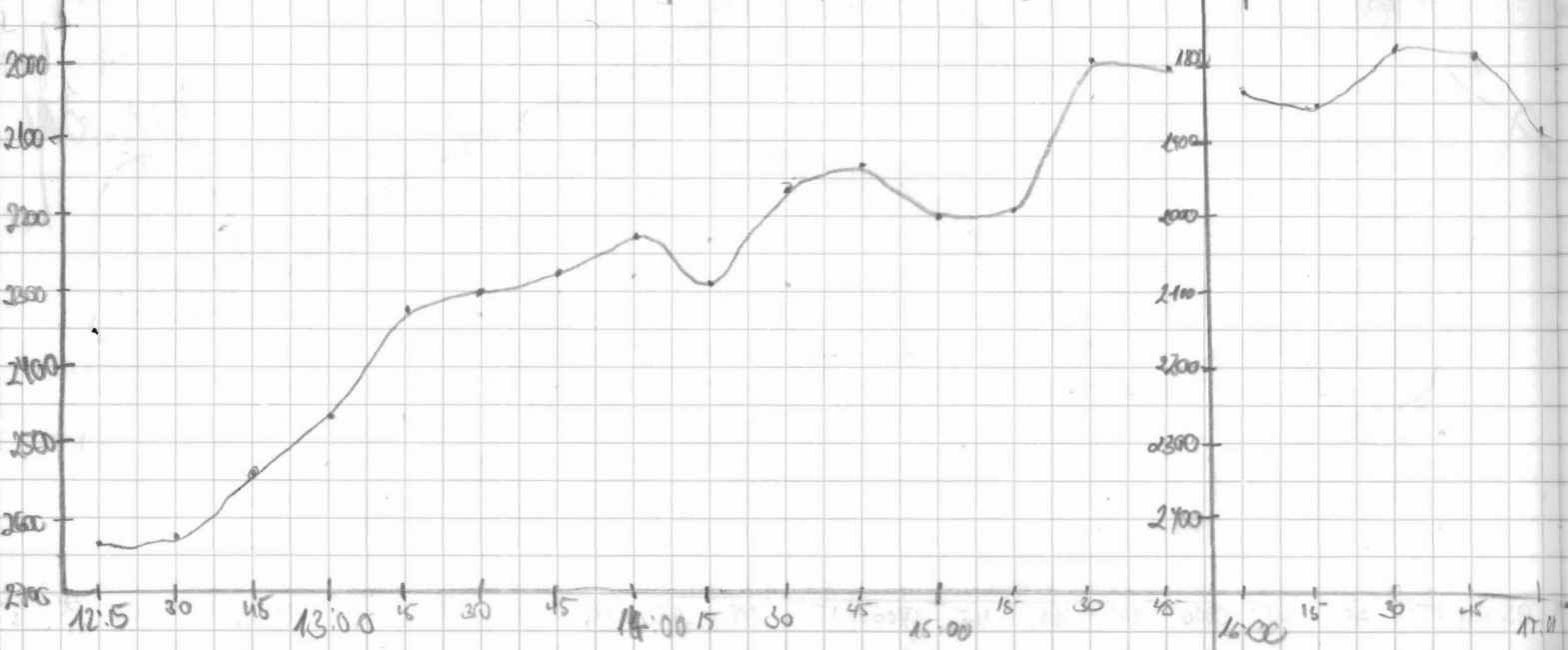

REF	Phase	WHT TIME	PEC LENGTH	WIND RANGE	AD	WIND	TITRE	WIND COP	NAME	COMMENTS
4	2	0	266	200	4-5	6.5	1	2550	Sufey	
u	u	u	u	u	u	u	u	2610	u	
u	u	u	u	u	u	u	u	2650	u	
u	u	u	u	u	u	u	u	2700	u	
u	u	u	u	u	u	u	u	2750	u	
u	u	u	u	u	u	u	u	2800	u	
u	u	u	u	u	u	u	u	2850	u	
u	u	u	u	u	u	u	u	2900	u	
u	u	u	u	u	u	u	u	2950	u	
u	u	u	u	u	u	u	u	3000	u	
u	u	u	u	u	u	u	u	3050	u	
u	u	u	u	u	u	u	u	3100	u	
u	u	u	u	u	u	u	u	3150	u	
u	u	u	u	u	u	u	u	3200	u	
u	u	u	u	u	u	u	u	3250	u	
u	u	u	u	u	u	u	u	3300	u	
u	u	u	u	u	u	u	u	3350	u	
u	u	u	u	u	u	u	u	3400	u	
u	u	u	u	u	u	u	u	3450	u	
u	u	u	u	u	u	u	u	3500	u	
u	u	u	u	u	u	u	u	3550	u	
u	u	u	u	u	u	u	u	3600	u	
u	u	u	u	u	u	u	u	3650	u	
u	u	u	u	u	u	u	u	3700	u	
u	u	u	u	u	u	u	u	3750	u	
u	u	u	u	u	u	u	u	3800	u	
u	u	u	u	u	u	u	u	3850	u	
u	u	u	u	u	u	u	u	3900	u	
u	u	u	u	u	u	u	u	3950	u	
u	u	u	u	u	u	u	u	4000	u	
u	u	u	u	u	u	u	u	4050	u	
u	u	u	u	u	u	u	u	4100	u	
u	u	u	u	u	u	u	u	4150	u	
u	u	u	u	u	u	u	u	4200	u	
u	u	u	u	u	u	u	u	4250	u	
u	u	u	u	u	u	u	u	4300	u	
u	u	u	u	u	u	u	u	4350	u	
u	u	u	u	u	u	u	u	4400	u	
u	u	u	u	u	u	u	u	4450	u	
u	u	u	u	u	u	u	u	4500	u	
u	u	u	u	u	u	u	u	4550	u	
u	u	u	u	u	u	u	u	4600	u	
u	u	u	u	u	u	u	u	4650	u	
u	u	u	u	u	u	u	u	4700	u	
u	u	u	u	u	u	u	u	4750	u	
u	u	u	u	u	u	u	u	4800	u	
u	u	u	u	u	u	u	u	4850	u	
u	u	u	u	u	u	u	u	4900	u	
u	u	u	u	u	u	u	u	4950	u	
u	u	u	u	u	u	u	u	5000	u	
u	u	u	u	u	u	u	u	5050	u	
u	u	u	u	u	u	u	u	5100	u	
u	u	u	u	u	u	u	u	5150	u	
u	u	u	u	u	u	u	u	5200	u	
u	u	u	u	u	u	u	u	5250	u	
u	u	u	u	u	u	u	u	5300	u	
u	u	u	u	u	u	u	u	5350	u	
u	u	u	u	u	u	u	u	5400	u	
u	u	u	u	u	u	u	u	5450	u	
u	u	u	u	u	u	u	u	5500	u	
u	u	u	u	u	u	u	u	5550	u	
u	u	u	u	u	u	u	u	5600	u	
u	u	u	u	u	u	u	u	5650	u	
u	u	u	u	u	u	u	u	5700	u	
u	u	u	u	u	u	u	u	5750	u	
u	u	u	u	u	u	u	u	5800	u	
u	u	u	u	u	u	u	u	5850	u	
u	u	u	u	u	u	u	u	5900	u	
u	u	u	u	u	u	u	u	5950	u	
u	u	u	u	u	u	u	u	6000	u	
u	u	u	u	u	u	u	u	6050	u	
u	u	u	u	u	u	u	u	6100	u	
u	u	u	u	u	u	u	u	6150	u	
u	u	u	u	u	u	u	u	6200	u	
u	u	u	u	u	u	u	u	6250	u	
u	u	u	u	u	u	u	u	6300	u	
u	u	u	u	u	u	u	u	6350	u	
u	u	u	u	u	u	u	u	6400	u	
u	u	u	u	u	u	u	u	6450	u	
u	u	u	u	u	u	u	u	6500	u	
u	u	u	u	u	u	u	u	6550	u	
u	u	u	u	u	u	u	u	6600	u	
u	u	u	u	u	u	u	u	6650	u	
u	u	u	u	u	u	u	u	6700	u	
u	u	u	u	u	u	u	u	6750	u	
u	u	u	u	u	u	u	u	6800	u	
u	u	u	u	u	u	u	u	6850	u	
u	u	u	u	u	u	u	u	6900	u	
u	u	u	u	u	u	u	u	6950	u	
u	u	u	u	u	u	u	u	7000	u	
u	u	u	u	u	u	u	u	7050	u	
u	u	u	u	u	u	u	u	7100	u	
u	u	u	u	u	u	u	u	7150	u	
u	u	u	u	u	u	u	u	7200	u	
u	u	u	u	u	u	u	u	7250	u	
u	u	u	u	u	u	u	u	7300	u	
u	u	u	u	u	u	u	u	7350	u	
u	u	u	u	u	u	u	u	7400	u	
u	u	u	u	u	u	u	u	7450	u	
u	u	u	u	u	u	u	u	7500	u	
u	u	u	u	u	u	u	u	7550	u	
u	u	u	u	u	u	u	u	7600	u	
u	u	u	u	u	u	u	u	7650	u	
u	u	u	u	u	u	u	u	7700	u	
u	u	u	u	u	u	u	u	7750	u	
u	u	u	u	u	u	u	u	7800	u	
u	u	u	u	u	u	u	u	7850	u	
u	u	u	u	u	u	u	u	7900	u	
u	u	u	u	u	u	u	u	7950	u	
u	u	u	u	u	u	u	u	8000	u	
u	u	u	u	u	u	u	u	8050	u	
u	u	u	u	u	u	u	u	8100	u	
u	u	u	u	u	u	u	u	8150	u	
u	u	u	u	u	u	u	u	8200	u	
u	u	u	u	u	u	u	u	8250	u	
u	u	u	u	u	u	u	u	8300	u	
u	u	u	u	u	u	u	u	8350	u	
u	u	u	u	u	u	u	u	8400	u	
u	u	u	u	u	u	u	u	8450	u	
u	u	u	u	u	u	u	u	8500	u	
u	u	u	u	u	u	u	u	8550	u	
u	u	u	u	u	u	u	u	8600	u	
u	u	u	u	u	u	u	u	8650	u	
u	u	u	u	u	u	u	u	8700	u	
u	u	u	u	u	u	u	u	8750	u	
u	u	u	u	u	u	u	u	8800	u	
u	u	u	u	u	u	u	u	8850	u	
u	u	u	u	u	u	u	u	8900	u	
u	u	u	u	u	u	u	u	8950	u	
u	u	u	u	u	u	u	u	9000	u	
u	u	u	u	u	u	u	u	9050	u	
u	u	u	u	u	u	u	u	9100	u	
u	u	u	u	u	u	u	u	9150	u	
u	u	u	u	u	u	u	u	9200	u	
u	u	u	u	u	u	u	u	9250	u	
u	u	u	u	u	u	u	u	9300	u	
u	u	u	u	u	u	u	u	9350	u	
u	u	u	u	u	u	u	u	9400	u	
u	u	u	u	u	u	u	u	9450	u	
u	u	u	u	u	u	u	u	9500	u	
u	u	u	u	u	u	u	u	9550	u	
u	u	u	u	u	u	u	u	9600	u	
u	u	u	u	u	u	u	u	9650	u	
u	u	u	u	u	u	u	u	9700	u	
u	u	u	u	u	u	u	u	9750	u	
u	u	u	u	u	u	u	u	9800	u	
u	u	u	u	u	u	u	u	9850	u	
u	u	u	u	u	u	u	u	9900	u	
u	u	u	u	u	u	u	u	9950	u	
u	u	u	u	u	u	u	u	10000	u	

(LAST TIME GO STATION DESO SPEED)
 PRINTER OFF
 → 0" Ashore (2x)
 → last with

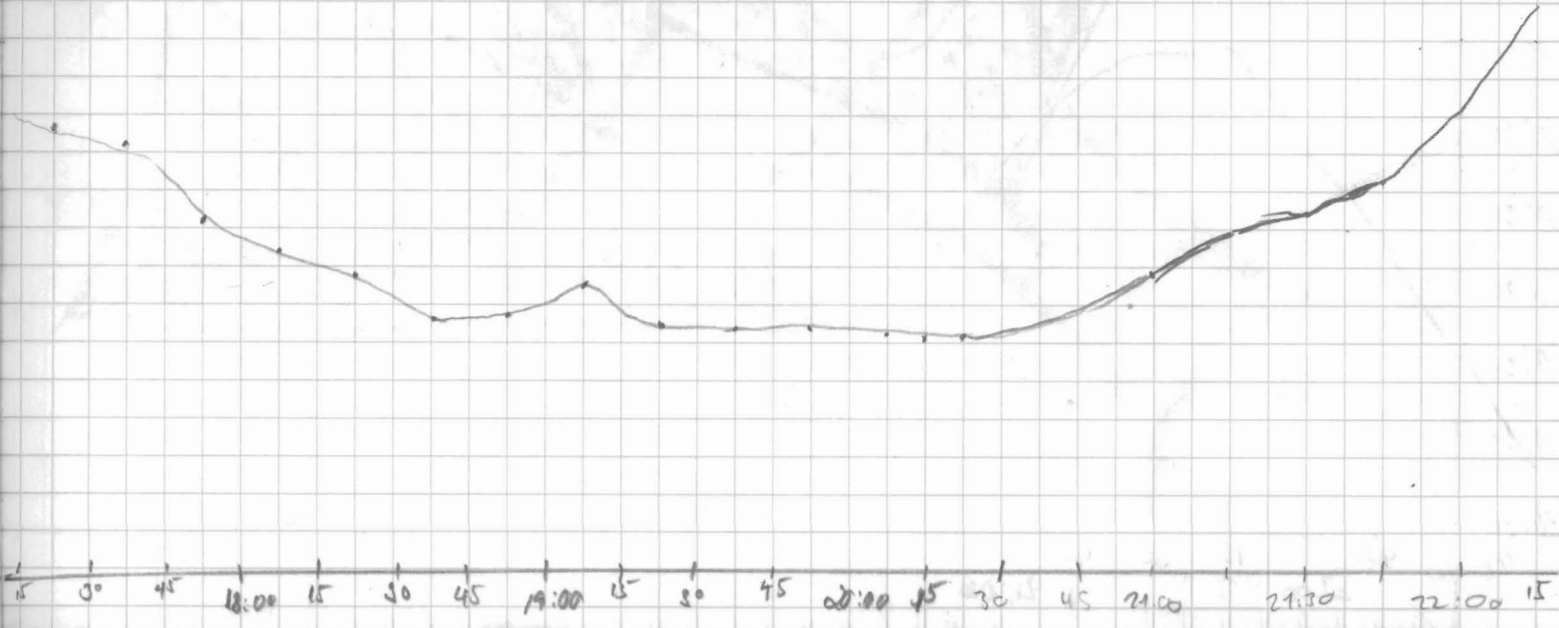

Date	Time	Kat	Lon	D	HS	Speed	Course	Max. Ampt	Diso	Made
17. 01.	19:30	65°38.826S	52°52.745W	2174.0	2181.0	12.8	326.1	2155.0	28	4
"	19:45	65°31.881S	52°57.579W	2175.2	2179.0	9.6	322.3	2146.0	"	"
"	20:00	65°34.594S	52°59.709W	2191.5	2194.0	6.6	336.2	2175.0	"	"
	20:12									
	20:15	65°32.683S	53°03.175W	2187.3	2190.0	12.4	328.5	2195.0	"	"
	20:30	65°30.845S	53°07.524W	2183.2	2190.0	12.9	320.3	2180.0	"	"
	20:45	65°27.856S	53°11.893W	2159.2	2165.0	12.8	318.5	2170.0	"	"
	21:00	65°25.19S	53°16.75W	2112	2120	12.7	326	2108	"	"
	21:15	65°22.75S	53°21.01W	2062	2066	12.6	321	2265	"	"
	21:30	65°20.08S	53°25.23W	2036	2040	12.8	325	2362	"	"
	21:45	65°17.44S	53°29.72S	1981	1982	12.5	331	236	"	"
	22:00	65°15.99S	53°35.37W	1894	1896	12.9	263	1091	"	"
	22:15	65°16.309S	53°42.857W	1759	1766	12.9	263	1162	"	"
	22:30	65°16.73S	53°50.53W	1615	1624	13.2	267	716	"	"
	22:45	65°17.11S	53°58.51W	1461	1466	13.3	261	1411	"	"
	22:55	65°17.45S	54°04.20W	1346	1351	13.8	274	1469	"	"
	23:00	65°16.91S	54°07.23W	1281	1287	11.9	303.1	1080	"	"
	23:15	65°15.744S	54°10.651W	1203.4	1208	12.7	357.2	1369.4	"	"
	23:30	65°11.279S	54°08.915W	1120	1122	12.8	14.8	1100	"	"
	23:49	65°07.092S	54°06.500W	1255	1261	12.8	70.2	2000	"	"
	00:00	65°05.485S	54°05.779W	1262						

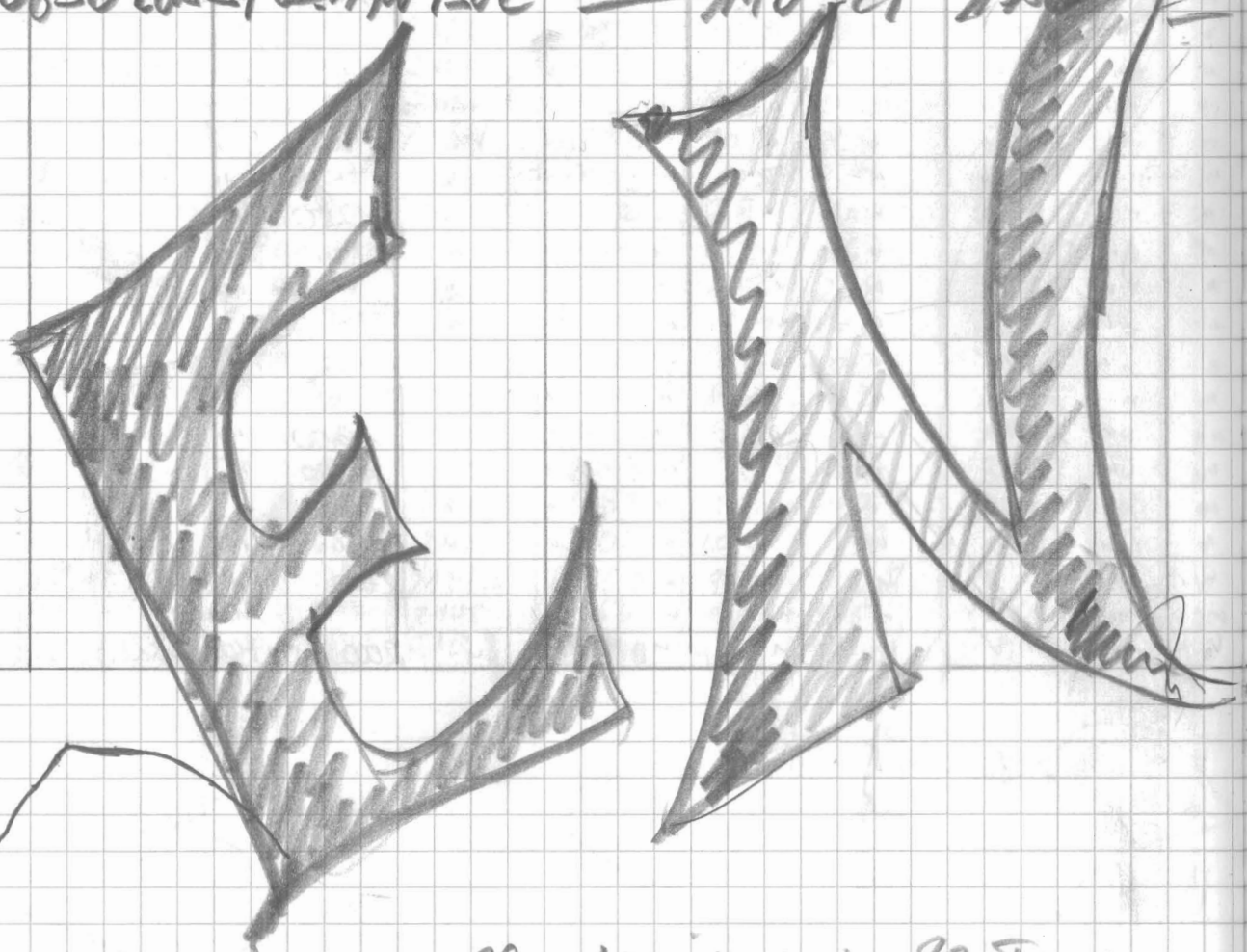

280 ADJUSTED IN 33 TAGED

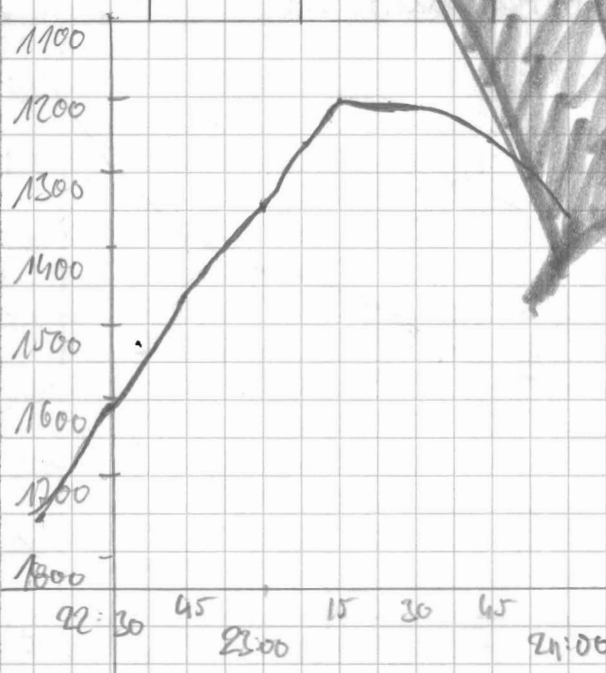

freq	Pulse	LatTime	Reckup	Wind Range	H ₂ O	Scin	Thresh.	Window Top	Name	Comments
4	2	0	266	100	4.3	6.5	1	2100	Plaishe	
"	"	"	"	"	"	"	"	"	"	
"	"	"	"	"	"	"	"	"	"	
"	"	"	"	"	"	"	"	"	"	9.788 DN > Astur
"	"	"	"	"	"	"	"	"	"	
"	"	"	"	"	"	"	"	"	"	
"	"	"	"	"	"	"	"	"	"	
"	"	"	"	"	"	"	"	"	"	
"	"	"	"	"	"	"	"	2000	Nechi	
"	"	"	"	"	"	"	"	"	"	
"	"	"	"	"	"	"	"	1850	Maral	
"	"	"	"	"	"	"	"	"	Nechi	
"	"	"	"	"	"	"	"	"	Stip	
"	"	"	"	"	"	"	"	1550	Nechi	
"	"	"	"	"	"	"	"	1300	"	
"	"	"	"	"	"	"	"	"	"	
"	"	"	"	"	"	"	"	1150	Maral	
"	"	"	"	"	"	"	"	"	Stip	
"	"	"	"	"	"	"	"	1150	Stip	
"	"	"	"	"	"	"	"	1150	Stip	
"	"	"	"	"	"	"	"	1150	Stip	

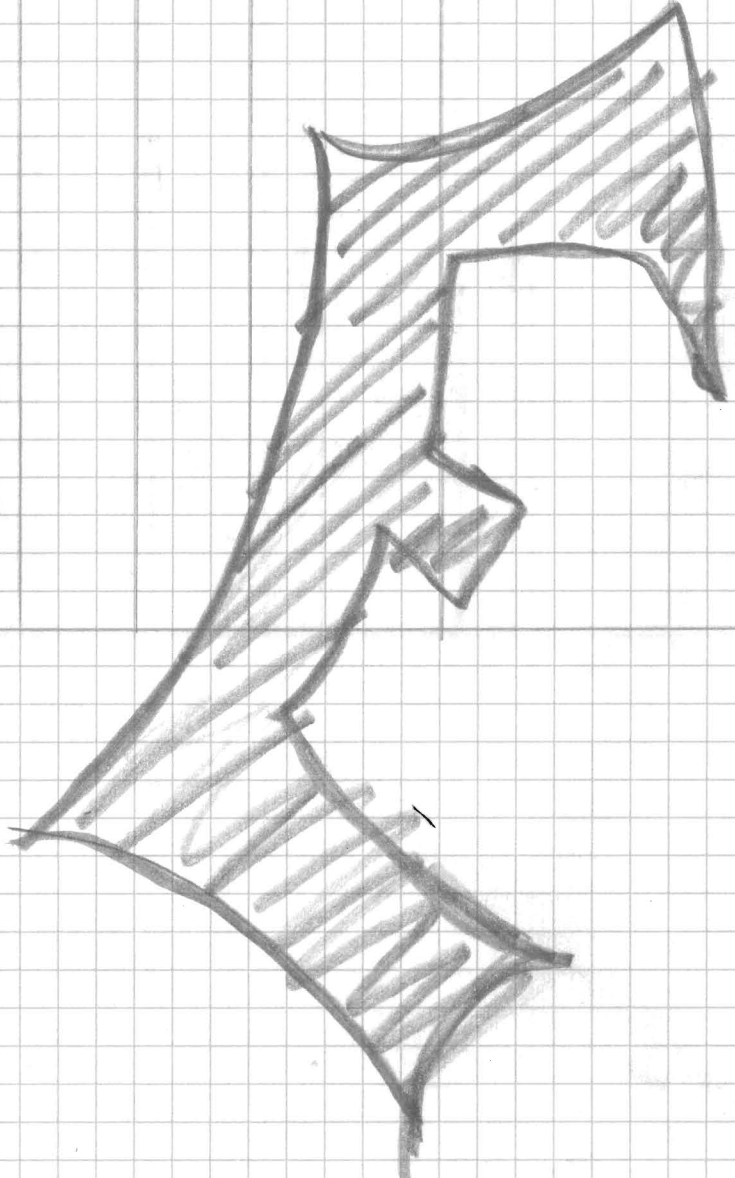
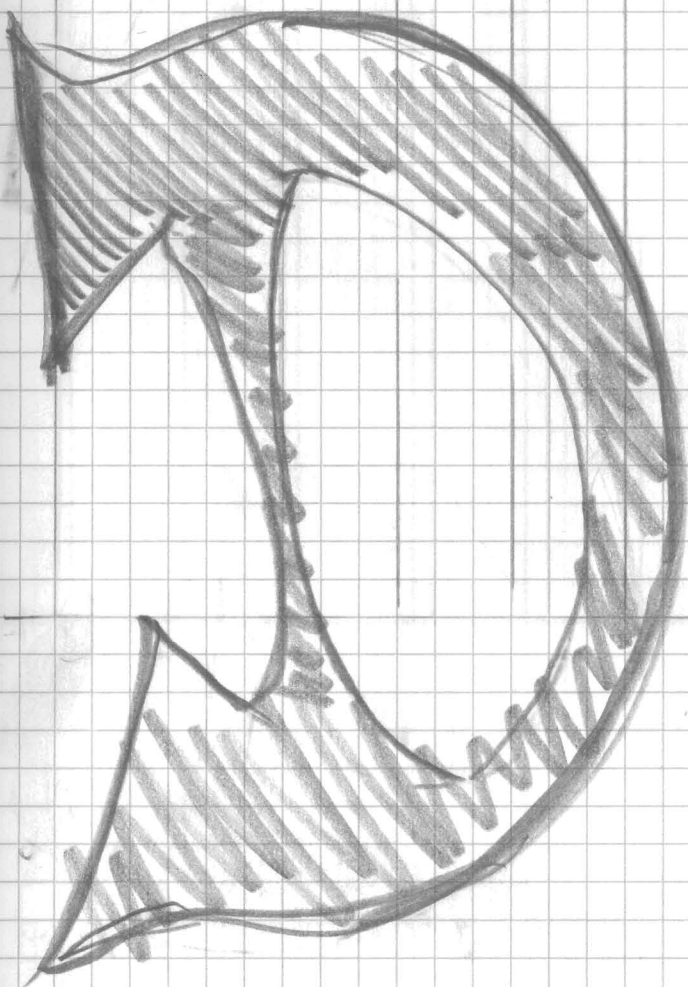

No