

BRUNNEN 

PS 62

Parasound ARK XVIII-2

26.8. - 15. 10. 2002

Grönlandsee

14 232
kariert 96 Blatt



4003273009783

2 Date	UTC Time	Lat N	Lon	PS-Depth	HS-Depth	Course	Speed	Reclen	Wait	Deso	Disk	Watch keeper	Comments
30.08.	6:00	77° 31.2	8° 40.6 E	2154	2161	353	13.0	266.	0	1	2	J. L.	Start of ParaSound Program Arh 18-2
	6:15	77° 33.7	8° 39.4	2294	2299	353	12.9	u	u	u	u	u	
	6:30	77° 36.48	8° 38.18	2220	2224	355	12.9	u	u	u	u	u	
	6:45	77° 39.97	8° 36.49	2221	2123	351	12.9	u	u	u	u	u	
	7:00	77° 42.86	8° 35.14 E	2048	2055	354	13.3	u	u	u	u	u	
	7:15	77° 47.18	8° 33.19	1877	1886	354	13.2	u	u	u	u	u	7:22 Abstart DAU off Static
	7:45	77° 52.78	8° 30.54	1570	1576	353	13.2	u	u	u	u	u	7:38 Restart
	8:00	77° 54.18	8° 29.58	1587	1591	322	0.7	u	u	u	u	u	Streamer jolt runs -> Start Seismic Profile
	8:15	77° 53.69	8° 31.98	1567	1569	316	0.8	u	u	u	u	Bärbel	
	8:30	77° 53.93	8° 30.32	1580	1585	302	3.1	u	u	u	u	u	
	8:45	77° 54.32	8° 29.36	1608	1611	301	2.2	u	u	u	u	u	
	9:00	77° 54.60	8° 24.16	1699	1726	285	5.8	u	u	u	u	u	> Parasound side window was ... Window mode Hydro sweep
	9:15	77° 55.41	8° 18.89	0	2014	300.3	5.7	u	u	u	u	u	
	9:30	77° 56.17	8° 13.28	2401	2406	299	5.2	u	u	u	u	u	
	9:45	77° 56.93	8° 07.32	2502	2514	304	5.8	u	u	u	u	u	
	10:00	77° 57.70	8° 01.46	2551	2555	300	5.9	u	u	u	u	u	
	11:00	78° 00.76	7° 37.73	3462	3470	301	5.6	u	u	u	u	u	10:33 Abstart Restart
	11:15	78° 01.51	7° 32.84	3460	3535	302	5.7	u	u	u	u	u	
	11:25	78° 02.25	7° 26.08	3542	3548	302	5.7	u	u	u	u	u	11:41 Abstart
	11:48	78° 03.13	7° 18.91	3281	3402	302	5.4	u	u	u	u	u	
	12:00	78° 03.68	7° 14.70	0	3310	303	5.9	u	u	u	u	u	
	12:15	78° 04.40	7° 09.05	0	3217	303	5.3	u	u	u	u	u	
	12:30	78° 05.09	7° 03.61	3040	3067	304	5.2	u	u	u	u	u	
	12:45	78° 05.80	6° 58.12	2805	2813	305	5.7	u	u	u	u	u	
	13:00	78° 06.55	6° 52.29	2752	2764	296	5.8	u	u	u	u	u	
	13:15	78° 07.32	6° 46.35	0	2594	302	5.7	u	u	u	u	u	
	13:30	78° 08.05	6° 40.61	2698	2122	300	5.5	u	u	u	u	u	
	13:45	78° 08.89	6° 34.19	1805	1815	304	5.9	u	u	u	u	u	
	14:00	78° 09.50	6° 29.38	1708	1718	301	5.7	u	u	u	u	u	
	14:15	78° 10.25	6° 23.55	1680	1687	303	5.7	u	u	u	u	u	
	14:30	78° 11.02	6° 18.05 E	1735.5	1713	303	5.5	u	u	u	u	u	
	14:45	78° 11.73	6° 12.38 E	1768	1775	300	5.8	u	u	u	u	u	14:43 Ausfall Lat. Datenanzeige
	15:00	78° 12.33	6° 06.60 E	1787	1802	300	5.6	u	u	u	u	u	
	15:15	78° 13.20	6° 00.00	1709	1716	300	5.8	u	u	u	u	u	
	15:30	78° 13.30	5° 54.6 E	1635	1644	303	5.0	u	u	u	u	u	
	15:45	78° 14.68	5° 48.62 E	1559	1557	300	5.8	u	u	u	u	u	

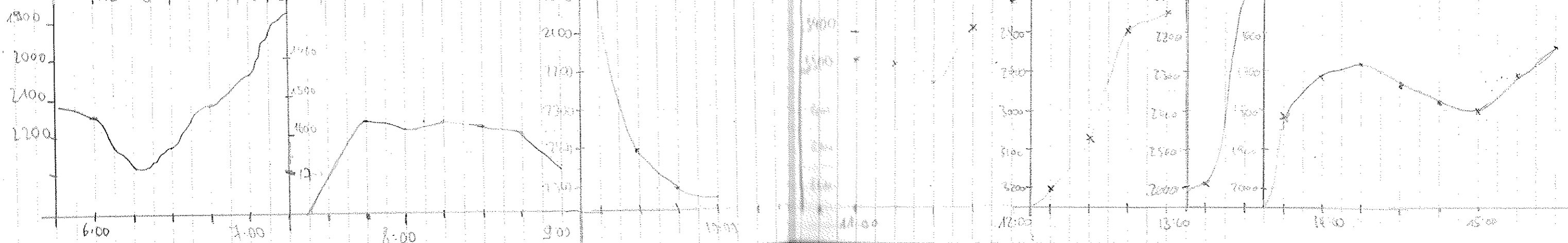

4 Dak	UTC Time	Lat N	Lon	PS-Depth	HS-Depth	Course	Speed	Rechen	Wait	Deso	Disk	Watch keeper	comments
30/08	16:00	78°15.47	5°42.33	1723	1721	301	5.8	266	0	1	2	Heinike	PS um 16:40: PS: 1400 US: 1900 m 17:11: PS: 1400 m US: >2000 -Deindeck aber richtig auf
	16:15	78°16.20	5°36.37	1705	1710	300	5.6	"	"	"	"	"	
	16:30	78°14.00	5°29.28	1767	1771	300	5.2	"	"	"	"	"	
	16:45	78°17.74	5°24.14	1957	1961	302	5.8	"	"	"	"	"	
	17:00	78°18.43	5°18.37	1955	1962	305	5.7	"	"	"	"	"	
	17:15	78°19.28	5°11.75	1440(!)	2034	301	5.5	"	"	"	"	"	
	17:30	78°19.91	5°06.74	2050	2057	300	5.4	"	"	"	"	"	
	17:45	78°20.64	5°01.00	2046	2054	305	5.6	"	"	"	"	"	
	18:00	78°21.35	4°55.45	1997	2004	303	5.4	"	"	"	"	Heinike	
	18:15	78°22.25	4°47.95	2069	2094	303.5	5.6	"	"	"	"	Braunhilde	
	18:30	78°22.79	4°42.7E	2106	2113	300	5.7	"	"	"	"	"	
	18:45	78°23.72	4°34.0E	2178	2185	305.2	5.7	"	"	"	"	"	
	19:00	78°24.22	4°23.3E	2197	2203	302.2	5.6	"	"	"	"	"	
	19:15	78°24.9	4°26.2E	2210	2210	301	5.7	"	"	"	"	"	
	19:30	78°25.6	4°27.2E	2269	2272	300	5.5	"	"	"	"	"	
	19:45	78°26.2	4°15.4E	2279	2281.6	299	5.4	"	"	"	"	"	
	20:00	78°27.0	4°09.5E	2326	2322	300	5.2	"	"	"	"	"	
	20:15	78°28.0	4°01.4	2359	2365	303	5.1	"	"	"	"	Peschard	
	20:30	78°28.5	3°57.8	2376	2382	300	5.1	"	"	"	"	"	
	20:45	78°29.1	3°52.0	2395	2400	303	5.6	"	"	"	"	"	
	21:00	78°29.3	3°46.9	2409	2413	302	5.6	"	"	"	"	"	
	21:15	78°30.6	3°40.8	2415	2420	303	5.6	"	"	"	"	"	
	21:30	78°31.3	3°34.8E	2429	2429	301	6.0	"	"	"	"	"	
	21:45	78°32.1	3°28.5	2458	2465	300	5.8	"	"	"	"	"	
	22:00	78°32.9	3°22.0	2498	2505	299.9	6.1	"	"	"	"	"	
	22:15	78°33.6	3°15.3	2530	2535	306	5.8	"	"	"	"	"	
	22:30	78°34.4	3°09.8	2557	2556	304.5	5.4	"	"	"	"	"	
	22:45	78°35.1	3°03.8	2573	2580	305.2	5.7	"	"	"	"	"	
	23:00	78°35.9	2°57.9	2578	2585	307	5.8	"	"	"	"	"	
	23:15	78°36.8	2°52.2	2582	2588	306	5.6	"	"	"	"	"	
	23:30	78°37.7	2°46.1	2575	2580	304.6	5.3	"	"	"	"	"	
	23:45	78°38.5	2°40.5	2575	2580	305.4	5.3	"	"	"	"	"	
31/08	0:00	78°39.4	2°34.2	2575	2579	308.3	5.8	"	"	"	"	Bärbel	
	0:15	78°40.2	2°28.5	2565	2572	307.6	5.9	"	"	"	"	"	
	0:30	78°41.1	2°22.6	2553	2560	308.6	5.6	"	"	"	"	"	
	0:45	78°41.9	2°16.9	2597	2562	306.9	6.0	"	"	"	"	"	
	1:00	78°42.8	2°10.8	2561	2564	307.2	5.8	"	"	"	"	"	
	1:15	78°43.6	2°05.4	2565	2572	305.1	5.0	"	"	"	"	"	
	1:30	78°44.3	2°00.1	2567	2572	316	5.5	"	"	"	"	"	
	1:45	78°45.1	1°54.4	2567	2573	303.2	5.3	"	"	"	"	"	
	2:00	78°45.9	1°49.5	2565	2568	303.8	5.4	"	"	"	"	"	

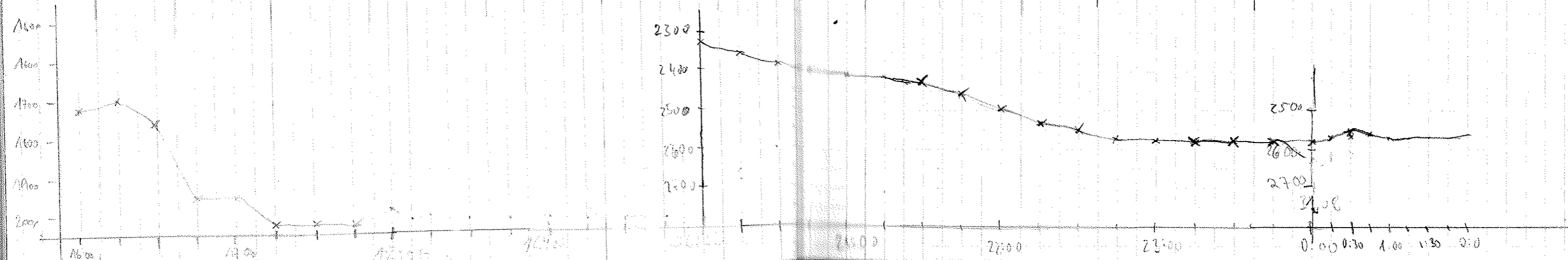

1:63:09h Reducer abgeschlossen (2x)
wiedert online ab 1:14h

6 Date	UTC Time	Lat N	Lon	PS-Depth	HS-Depth	Course	Speed	Rechen	Wait	Deso	Disk	Watch Reeper	Comments
31/08	2:15	78°46.7	10°43.8	2562	2567	308.8	5.0	266	0	1	2	Barbel	
	2:30	78°47.4	10°36.8	2551	2554	304.8	4.9	"	"	"	"	"	
	2:50	78°48.4	10°31.8	2546	2552	308	5.6	"	"	"	"	"	2:44h: Rechen abgestürzt
	3:00	78°48.9	10°27.1	2529	2535	303.3	5.4	"	"	"	"	"	
	3:15	78°49.7	10°22.5	2509	2512	304.2	5.5	"	"	"	"	"	
	3:30	78°50.5	10°16.95	2538	2537	306.8	5.5	"	"	"	"	"	
	3:45	78°51.3	10°11.3	2538	2543	305.2	5.4	"	"	"	"	"	
	4:15	78°52.99	0°59.28	2544	2548	305	5.4	"	"	1	1	Johannes	
	4:30	78°53.825	0°53.23 E	2508	2518	305	5.3	"	"	"	"	"	
	4:45	78°54.43	0°49.01	2501	2508	310	5.5	"	"	"	"	"	
	5:00	78°55.45	0°41.93	2550	2558	305	5.4	"	"	"	"	"	
	5:15	78°56.16	0°36.86	2569	2574	307	5.4	"	"	"	"	"	
	5:30	78°56.858	0°31.94	2581	2588	307	5.3	"	"	"	"	"	
	5:45	78°57.731	0°25.656	2588	2594	307	5.6	"	"	"	"	"	
	6:00	78°58.69	0°18.87 E	2595	2603	306	5.4	"	"	"	"	"	
	6:15	78°59.60	0°12.55 E	2604	2609	305	5.5	"	"	"	"	"	
	6:30	79°00.27	0°07.68 E	2608	2611	306	5.4	"	"	"	"	"	
	6:45	79°00.88	0°03.33 E	2614	2617	308	5.5	"	"	"	"	"	
	7:00	79°01.43	0°00.69 W	2623	2627	305	5.5	"	"	"	"	"	
	7:15	79°02.54	0°08.54 W	2627	2631	308	5.2	"	"	"	"	"	
	7:30	79°03.16	0°13.14 W	2634	2639	309	5.2	"	"	"	"	"	
	7:45	79°04.10	0°19.98 W	2636	2642	304	5.6	"	"	"	"	"	
	8:00	79°04.62	0°23.54 W	2615	2613	304	5.6	"	"	"	"	"	
	8:15	79°05.74	0°31.59 W	2544	2546	305	5.5	"	"	"	"	Christina	
	8:30	79°06.573	0°37.54 W	2582	2588	303	5.7	"	"	"	"	"	
	8:45	79°07.40	0°43.45 W	2599	2604	305	5.7	"	"	"	"	"	
	9:00	79°08.24	0°49.58 W	2678	2681	307	5.7	"	"	"	"	"	
	9:15	79°09.09	0°55.72 W		2312	306	5.9	"	"	"	"	"	
	9:30	79°09.91	1°01.72 W		2249	307	5.8	"	"	"	"	"	
	9:45	79°10.75	1°07.82 W	2547	2551	306	5.8	"	"	"	"	"	
10:00	79°11.58	1°13.77 W	2636	2638	308	5.8	"	"	"	"	"		
10:15	79°12.42	1°20.14 W	2666	2668	308	5.7	"	"	"	"	"		
10:30	79°13.25	1°26.08 W	2663	2666	309	5.7	"	"	"	"	"		
10:46	79°14.163	1°32.799 W	2646	2649	306	5.4	"	"	"	"	Dimfeng		
11:00	79°14.892	1°38.007 W	2634	2640	303	5.9	"	"	"	"	"		
11:15	79°15.775	1°44.563 W	2605	2608	305	5.5	"	"	"	"	"		
11:30	79°15.249	1°48.327 W	2601	2604	170	8.6	"	"	"	"	"		
11:45	79°14.170	1°44.814 W	2622	2625	23.9	5.9	"	"	"	"	"		
12:00	79°15.462 W	1°44.497 W	2608	2611	851	5.7	"	"	"	"	"		

Disk Filling % Falsch (25% statt 50%)

4:00 Diskwechsel, Rechen Runtzupfen
4:07 Restart

4:20 Rechen abgestürzt
4:24 Restart

{Gain von 6,0 auf 4,5}
{Threshold von 5 auf 7}

↑ East Greenwich

↓ West Meridian

3:08 Verlust Parasound-Tiefe
-9:45

10:42 Absturz
10:46 Restart

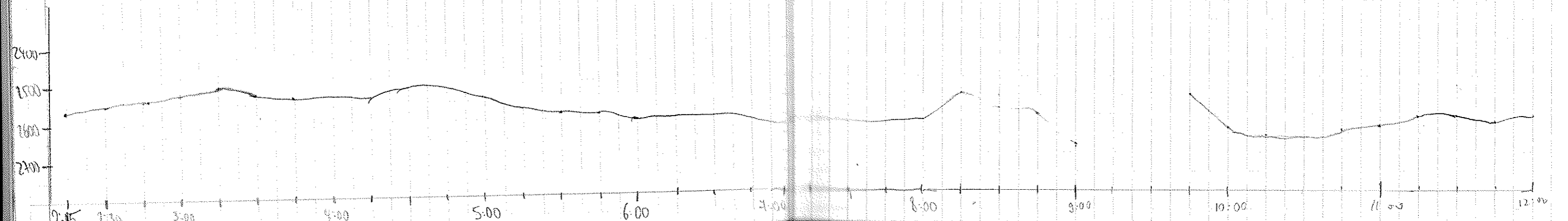

Date	UTC Time	Lat N	Lon	PS-Depth	HS-Depth	Course	speed	Rechen	Watt	Deso	Disk	Watch keeper
3/10/08	12:15	79°16.346N	1°49.080W	2532.1	2537.0	305.8	5.2	266	0	1	1	Fimmo Karel
"	12:30	79°17.056N	1°54.550W	2578.1	2583.2	308.7	5.8	"	"	"	"	"
"	12:45	79°17.737N	1°59.431W	2573.6	2580.0	307.6	5.0	"	"	"	"	"
"	13:00	79°18.608N	2°05.179W	2554.0	2557.0	306.7	5.2	"	"	"	"	"
"	13:15	79°19.385N	2°10.278W	2512.5	2515.5	305.8	5.2	"	"	"	"	"
"	13:30	79°20.097N	2°16.100W	2479.0	2485.0	304.2	5.1	"	"	"	"	"
"	13:45	79°20.884N	2°21.941W	2460.2	2465.0	302.1	5.6	"	"	"	"	"
"	14:00	79°21.530N	2°26.809W	2444.1	2451.0	314.5	4.9	"	"	"	"	"
"	14:30	79°23.07N	2°38.07W	2393.7	2401.0	302.5	5.0	"	"	"	"	Anette
"	14:45	79°23.70N	2°43.64W	2390.2	2396.0	302.7	4.7	"	"	"	"	"
"	15:00	79°24.48N	2°49.12W	2393.0	2399.0	302.3	5.8	"	"	"	"	"
"	15:15	79°25.25N	2°54.54W	2382.7	2387.0	313.4	5.3	"	"	"	"	"
"	15:30	79°26.01N	2°59.91W	2369.8	2374.0	304.9	5.2	"	"	"	"	"
"	15:45	79°26.76N	3°05.88W	2356.2	2362.0	296.9	5.5	"	"	"	"	"
"	16:00	79°27.58	3°11.55	2325	2329	307	6.1	"	"	"	"	Henrika
"	16:15	79°28.36	3°17.43	2296	2304	309	5.4	"	"	"	"	"
"	16:30	79°29.24	3°23.67	2255	2265	307	5.0	"	"	"	"	"
"	16:45	79°29.94	3°28.95	2218	2225	314	4.4	"	"	"	"	"
"	17:00	79°30.72	3°34.20	2177	2184	285	4.1	"	"	"	"	"
"	17:15	79°31.08	3°40.39	2128	2135	314	5.3	"	"	"	"	"
"	17:30	79°32.11	3°45.19	0	2079	306	4.8	"	"	2	"	"
"	17:45	79°32.89	3°51.03	2015	2023	311	6.0	"	"	"	"	"
"	18:00	79°33.65N	3°56.610W	1972	1976	304.4	5.3	"	"	"	"	Daniela
"	18:15	79°34.52N	4°02.009W	1923	1928	312.1	5.0	"	"	"	"	"
"	18:30	79°35.35N	4°07.494W	1863.3	1870	298.9	5.8	"	"	"	"	"
"	18:45	79°35.91N	4°13.479W	1796.4	1802	288.6	4.1	"	"	"	"	"
"	19:00	79°36.65N	4°19.585W	1727.3	1734	302.7	6.1	"	"	"	"	"
"	19:15	79°37.41N	4°25.34W	1652.4	1660	307.7	6.2	"	"	"	"	"
"	19:30	79°38.36N	4°32.49W	1563.0	1569	289.8	5.8	"	"	"	"	"
"	19:45	79°39.27N	4°38.735W	1471	1477	307.3	5.3	"	"	"	"	"
"	20:00	79°39.99N	4°44.57W	1382	1391	289	6.1	"	"	"	"	Bonnie
"	20:15	79°40.80N	4°51.24W	1269	1277	309	5.0	"	"	"	"	"
"	20:30	79°41.67N	4°57.90W	1159	1166	281	5.8	"	"	"	"	"
"	20:45	79°42.82N	5°06.59W	1114	1120	18	6.6	"	"	"	"	"
"	21:00	79°44.28N	5°16.91W	1139	1145	260	6.6	"	"	"	"	"
"	21:15	79°46.52N	5°28.97W	0	1127	36	4.9	"	"	"	"	"
"	21:30	79°48.27N	5°42.92W	1136	1141	10.8	3.2	"	"	"	"	"
"	21:45	79°49.02N	5°59.94W	1146	1157	250.9	5.2	"	"	"	"	"

PC crash 13:47:15
Restart 13:58

Absturz 14:11
Restart 14:23

Desorolle ausgetauscht (~17:36)

20:30 JTB
20:33 Rejira

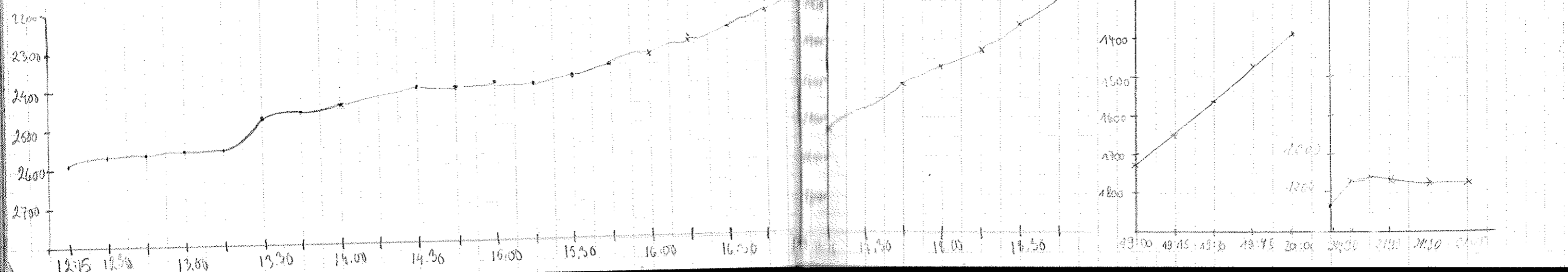

Date	UTC Time	Lat N	Long.	PS-Depth	HS-Depth	Course	Speed	Rec Len	Wait	Deso	Disk	Watch Keeper	Comments
2002	22:00	79°49.3N	5°00.17W	1187	1192	354.3	5.7	266	0	2	1	Braun	
31.08.	22:15	79°50.8N	5°00.29W	1202	1207	352.8	5.7	"	"	"	"	"	
	22:30	79°52.1N	5°00.36W	1222	1227	359.0	5.2	"	"	"	"	"	
	22:45	79°53.4N	5°00.3W	1217	1222	6.3	5.2	"	"	"	"	"	
	23:00	79°54.7N	5°00.0W	1242	1247	2.4	5.1	"	"	"	"	"	
	23:15	79°56.0N	5°00.2W	1257	1262	2.0	5.5	"	"	"	"	"	
	23:30	79°57.3N	4°59.7W	1275	1282	359.7	5.3	"	"	"	"	"	
	23:45	79°58.4N	4°59.6W	1297	1296	359.8	5.5	"	"	"	"	"	
	24:00	79°59.7N	4°59.96	1283	1290	356	5.4	"	"	2	1	John	
1.9.	0:15	80°01.32	5°00.56	1289	1295	357	5.3	"	"	"	"	"	
	0:30	80°02.53	5°00.36	1306	1312	346	4.1	"	"	"	"	"	
	0:45	80°04.09	4°59.84	1316	1321	353	5.3	"	"	"	"	"	
	1:00	80°04.92	4°59.99	1311	1318	352	4.7	"	"	"	"	"	
	1:15	80°06.39	4°59.91	1311	1315	8.7	4.9	"	"	"	"	"	
	1:30	80°07.76	4°59.73	1336	1342	350	5.5	"	"	"	"	"	
	1:45	80°09.05	4°59.91	1353	1359	2.8	5.1	"	"	"	"	"	
	2:00	80°10.31	4°59.95	1380	1385	357	5.4	"	"	"	"	"	
	2:15	80°11.68	4°59.93	1410	1414	354	0.0	"	"	"	"	"	
	2:30	80°12.84	4°59.96	1422	1427	359	5.3	"	"	"	"	"	
	2:45	80°14.31	4°59.96	1456	1461	357	5.6	"	"	"	"	"	
	3:00	80°15.64	4°59.88	1463	1475	357	5.7	"	"	"	"	"	
	3:15	80°17.34	5°00.00W	1546	1551	1.6	6.0	"	"	"	"	"	
	3:30	80°18.35	4°59.99	1585	1591	353	5.5	"	"	"	"	"	
	3:45	80°19.81	5°00.18	1648	1653	4.7	5.5	"	"	"	"	"	
	4:00	80°20.91	5°00.15W	1698	1704	6.4	5.0	"	"	"	"	"	
	4:15	80°22.23N	4°59.88W	1780	1784	0.5	6.5	"	"	"	"	"	
	4:30	80°23.66N	4°59.90W	1856	1860	1.3	5.5	"	"	"	"	"	
	4:45	80°25.05N	4°59.88W	1440	1474	357.0	5.4	"	"	"	"	"	
	5:00	80°26.43N	5°00.09W	1440	2096	5.8	5.6	"	"	"	"	"	
	5:15	80°27.72N	4°59.86W	2129	2138	5.5	5.2	"	"	"	"	"	
	5:30	80°28.93N	4°59.99W	2131	2139	3.0	4.4	"	"	"	"	"	
	5:45	80°30.25N	5°01.09W	0	2143	328.0	5.1	"	"	"	"	"	
	6:00	80°31.31N	5°03.99W	1950	1949	334.0	4.6	"	"	"	"	"	
	6:15	80°32.40N	5°07.39W	-	1901	338.5	5.8	"	"	"	"	"	
	6:30	80°33.45N	5°10.90W	0	1823	326.2	3.1	"	"	"	"	"	
	6:45	80°34.62N	5°15.00W	0	1890	331.2	4.4	"	"	"	"	"	
	7:00	80°35.50N	5°17.76W	1439	1938	347.8	4.9	"	"	"	"	"	
	7:15	80°36.63N	5°21.20W	-	2124	341.9	5.9	"	"	"	"	"	
	7:30	80°37.63N	5°22.70W	2397	2433	329.8	5.3	"	"	"	"	"	
	7:45	80°38.85N	5°23.42W	2489	2505	358.4	5.1	"	"	"	"	"	
	8:00												

John

Klaus

ab. 6:20 Deso zeichnet nicht auf bei
 { bis ca. 6:45 NODE 4 wurde nicht mehr PAQ/NBS
 { gehen von 4.5 auf 6 [ein kleiner Wert
 { Droplet + Kondensat kein erkennbar
 { Regelung mit gain in Abstimmung mit Node 2
 7:23 Abzug
 7:28 hochziehen

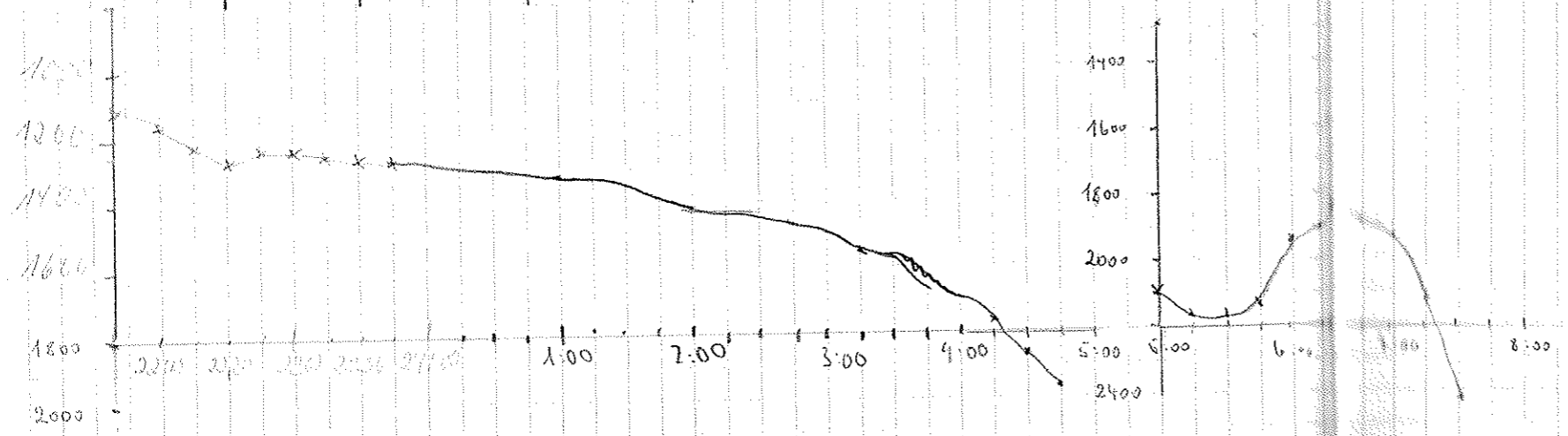

12 Date	UTC time	Lat N	Long.	PS-Depth	HS-Depth	Course	Speed	Rec Len	Wait	Deso	Disk	Watchkeeper	Comments
01.09.	08:00	80°33,5	5°27,3W	2583	2607	347	4,0	266	0'	2	1	Schmidt-Ausgleich	sehr starke Topographie, auf Konsole nichts erkennbar
	15	80°40,2	5°31,1W	2397	2437	303	4,1	"	"	"	"	"	
	30	80°41,2	5°35,8W	2386	2410	305	3,0	"	"	"	"	"	
	45	80°42,3	5°38,5W	2365	2406	333	5,1	"	"	"	"	"	
	09:00	80°43,5	5°43,8W	2331	2366	298	5,8	"	"	"	"	"	
	15	80°44,7	5°49,1W	2124	2144	336	5,1	"	"	"	"	"	
	30	80°45,7	5°51,5W	2086	2119	339	5,7	"	"	"	"	"	
	45	80°47,1	5°54,7W	2045	2138	342	4,7	"	"	"	"	"	
	10:00	80°48,6	5°58,3W	1439	1757	338	4,8	"	"	"	"	Tobi	
	15	80°49,6	6°01,7W	1437	1731	327	5,9	"	"	"	"	"	auf Node 1 umgestellt
	30	80°50,7	6°06,3W	1536	1543	327	5,7	"	"	"	"	"	
	45	80°51,9	6°10,6W	1425	1429	332	6,4	"	"	"	"	"	
	11:00	80°53,2	6°15,7W	1373	1376	322	5,8	"	"	"	"	"	
	15	80°54,3	6°20,6W	1351	1353	335	5,8	"	"	"	"	"	
	30	80°55,7	6°24,8W	1314	1320	342	5,5	"	"	"	"	"	
	45	80°56,8	6°28,4W	1260	1272	335	5,9	"	"	"	"	"	
	12:00	80°58,16	6°32,89	1200	1208	328	5,6	"	"	"	"	"	
	15	80°59,45	6°37,51	1357	1375	331	5,2	"	"	"	"	"	Absturz, Neustart
	12:27							"	"	"	"	"	
	12:33	81°00,85	6°42,36W	1540	1544	339	5,5	"	"	"	"	Holger	
	13:00	81°02,80	6°50,64W	1630	1633	309	5,7	"	"	"	"	Holger	
	15	81°04,12	6°54,09W	1687	1687	337	5,8	"	"	"	"	Holger	
	30	81°05,27	6°57,63W	1724	1728	334	5,8	"	"	"	"	Christina	
	45	81°06,52	7°01,60W	1785	1789	346	5,2	"	"	"	"	"	
	14:00	81°07,83	7°02,57W	1740	1776	358	4,9	"	"	"	"	"	
	15	81°09,08	7°03,33W	1780	1785	354	5,1	"	"	"	"	"	
	30	81°10,37	7°02,25W	1720	1727	353	5,7	"	"	"	"	"	
	45	81°11,35	7°01,99W	1653	1658	311	5,1	"	"	"	"	"	
	15:00	81°12,21	7°15,95W	1608	1613	327	5,7	"	"	"	"	"	
	15	81°12,87	7°18,60W	1572	1575	317	2,6	"	"	"	"	"	
	30	81°13,41	7°21,16	1551	1556	320	2,7	"	"	"	"	"	
	16:00	81°13,23	7°26,24	1522	1526	215	1,2	"	"	"	"	"	Stop Datenaufzeichnung Eis Station + Netze fahr

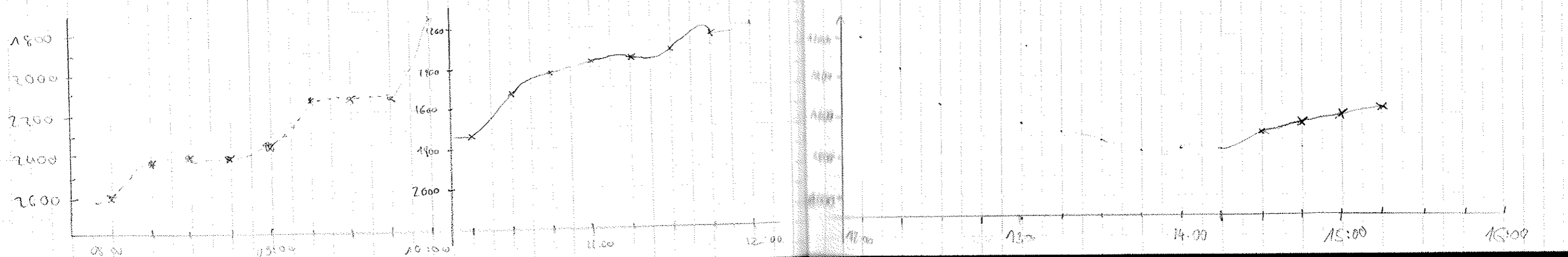

Date	UTC Time	Lat N	Lon W	PS Depth	HS Depth	Course	Speed	Rechen	Wait	Deso	Disk	Watch	Comments
2.9.	13:30	81° 58.10	5° 22.06	3154	3216	251	5.1	266	0	2	3	Johann	Weit gefht's! 2.9. 13:26 UTC
	13:45	81° 58.21	5° 29.24	/	3074	245	7.7	"	"	"	"	"	
	14:00	81° 57.30	5° 37.99	/	2875	196	1.8	"	"	"	"	Christina	
	15	81° 56.14	5° 42.39	2891	2906	188	6.3	"	"	"	"	"	
	15:30	81° 55.92	5° 50.34	/	2520	215	8.2	"	"	"	"	"	
	15:45	81° 53.19	5° 52.41	/	2880	161	5.5	"	"	"	"	"	
	15:00	81° 51.56	5° 49.18	2816	2821	192	5.3	"	"	"	"	"	
	15:16	81° 49.84	5° 44.76	2855	2861	163	9.6	"	"	"	"	"	
	15:30	81° 48.37	5° 42.32	2865	2875	175	8.0	"	"	"	"	"	
	15:45	81° 46.42	5° 32.77	2341	2250	166	9.8	"	"	"	"	"	
	16:00	81° 44.14	5° 27.35	2392	2447	155	9.5	"	"	"	"	"	
	16:15	81° 42.13	5° 21.64	2530.3	2539.0	151.7	8.9	266	0	2	3	Daniela	
	16:32	81° 39.96	5° 13.08	2865.3	2912.0	176.2	9.1	"	"	"	"	"	
	16:45	81° 38.24	5° 11.62	/	3283	175.2	8.6	"	"	"	"	"	
	17:00			/	/	/	/	"	"	"	"	"	
	17:15	81° 35.76	4° 56.45	3563	3638	154.5	2.9	"	"	"	"	"	
	17:30	81° 34.72	4° 58.78	3580	3594	182.5	7.7	"	"	"	"	"	
	17:45	81° 32.89	4° 56.38	3572.9	3590	181.7	6.9	"	"	"	"	"	
18:00	81° 31.69	5° 02.90	3579	3590	256.6	5.0	"	"	"	"	"		
18:15	81° 31.79	5° 09.84	3577	3583	248.9	6.0	266	0	2	3	Helm		
18:35	81° 32.12	5° 26.10	3330	3509	275.0	5.5	"	"	"	"	"		
18:45	81° 32.48	5° 30.16	3408	3441	289.7	8.2	"	"	"	"	"		
19:00	81° 33.20	5° 38.32	3315	3323	17.5	3.5	"	"	"	"	"		
19:15	81° 34.34	5° 45.58	/	3448	58.6	6.7	"	"	"	"	"		
19:30	81° 34.66	5° 45.80	3576	3594	46.6	5.7	"	"	"	"	"		
19:46	81° 36.52	5° 39.85	3587	3707	60.4	5.6	"	"	"	"	"		
20:00	81° 37.29	5° 33.49	3228	3288	358.8	6.4	"	"	"	"	"		
20:15	81° 38.03	5° 41.11	2703	2731	325.7	8.3	"	"	"	"	"		
20:30	81° 40.14	5° 49.1	0	2497	334.5	9.5	"	"	"	"	"		
20:45	81° 43.7	5° 56.74	0	2687	337.2	9.7	"	"	"	"	"		
21:00	81° 45.0	5° 53.70	0	2668	350	9.6	"	"	"	"	"		
21:15	81° 46.13	6° 02.8	2929	2933	353.3	7.1	"	"	"	"	"		
21:30							"	"	"	"	"		
21:45	81° 48.04	6° 09.9	2966.	2971	321.3	6.5	"	"	"	"	"		
22:00	81° 48.16	6° 15.18	3167.	3142	272.5	6.5	"	"	"	"	"		
22:15	81° 49.83	6° 23.16	3540	3338.0	278.3	6.4	"	"	"	"	"		
22:30	81° 49.16	6° 18.16	3015	3415	163.5	6.104	"	"	"	"	"		
22:45	81° 48.13	6° 28.12	3015.2	3439	178.3	6.3	"	"	"	"	"		
23:00	81° 46.16	6° 30.13	3149	3452	187.6	6.8	"	"	"	"	"		

16:57:40 Rechner abgeschaltet
Restart 17:03

Ziel der geologischen Detektorprobe
Kontinentaler Tief fischer

19:45:07 Core
Belet 19:46:53
Personen für die untere Seite
Tiefenwerte

Bernhard
Bernhard

Vegetation aufschließen
kein Verwirrungs Signal
Hydroswings durch geringen
300-500m innerhalb 10m
PS-Schmelzer
Werte zwischen 2000-5000m
innerhalb 10m

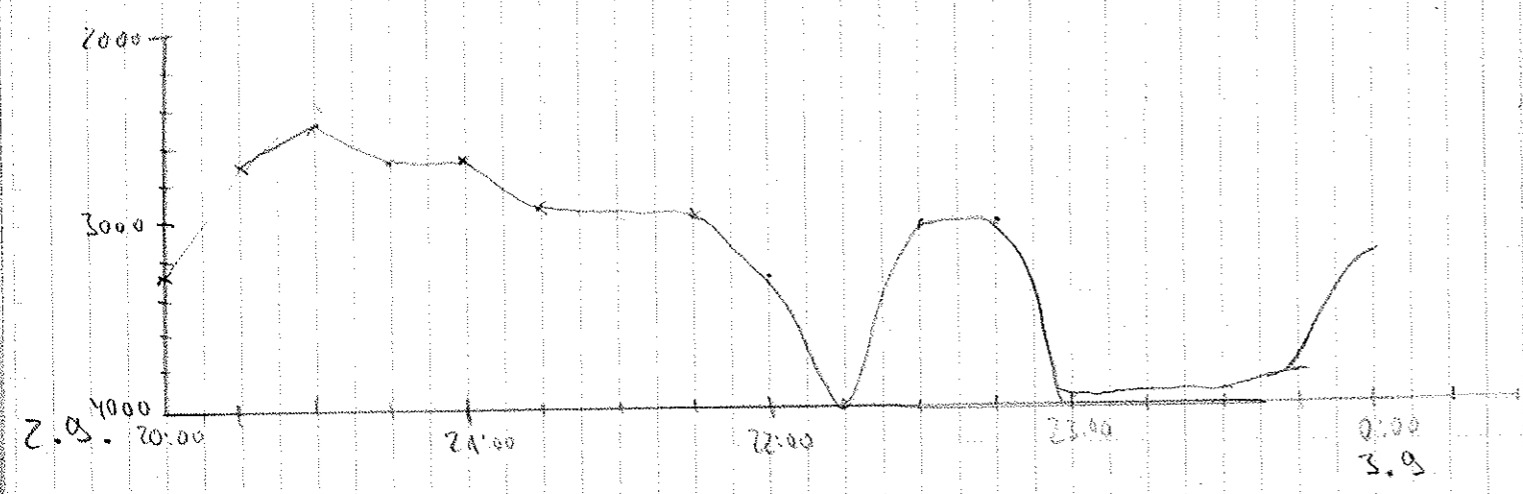

Date	ATC Time	Lat. N	Lon. W	PS Depth	HS Depth	Course	Speed	Rec Len	Wait	Deso	Disk	Watch
2.9	23:15	81° 44,6	60° 25,1	3451	3454	765,3	3,8	266	0	2	3	Richard
	23:30	81° 43,4	60° 20,7	3451	3455	111,4	3,3	11	11			
	23:45	81° 42,3	60° 05,6	3408	3419	128,6	3,4	11	11			
3.9	0:00	81° 39,59	5° 52,92	3097	3454	140	3,8					Johannes
	:15	81° 38,48	5° 47,54	3206	3255	145	3,8					
	:30	81° 36,42	5° 36,48	3583	3591	163	3,7					
	:45	81° 34,77	5° 36,67	3582	3591	192	3,7					
	1:00	81° 32,83	5° 40,04	3516	3585	127	3,7					
	:15	81° 32,38	5° 28,15	3582	3443	96	3,8					
	:30	81° 31,02	5° 23,54	3579	3591	143	3,5					
	:45	81° 30,58	5° 18,67	3580	3590	151	3,2					
	2:00	81° 02,57	5° 14,49	3581	3592	151	2,7					
	:15	81° 27,45	5° 14,28	3581	3590	169	10,7					
	:30	81° 24,82	5° 16,97	3578	3591	201	11,1					
	:45	81° 23,22	5° 22,69	3035	3054	214	10,2					
	3:00	81° 21,29	5° 31,28	3128	3133	200	10,1					
	:15	81° 19,36	5° 33,16	3178	3181	169	8,3					
	:30	81° 18,04	5° 28,01	3187	3193	151	5,4					
	:45	81° 17,20	5° 22,85	3210	3217	167	4,8					
	4:00	81° 16,38	5° 17,93	3250	3260	134	4,4					
	4:15	81° 14,80	5° 12,74	3281	3290	134	6,0					Helms
	4:30	81° 13,91	5° 02,63	3233	3241	120	3,0					
	4:45	81° 12,43	5° 5,40	3118	3137	183	2,2					
	5:00	81° 11,46	4° 32,96	3149	3200	118	7,2					
	5:15	81° 10,38	4° 41,81	3583	3591	190	3,3					
	5:30	81° 10,19	4° 25,73	3586	3595	67	3,3					
	5:45	81° 11,35	4° 36,10	3588	3597	157	3,3					
	6:00	81° 11,17	4° 35,84	3588	3593	121	3,7					

Richard
 Johannes
 Freq 40.0
 Helms
 5:45 Eisbohr erreicht
 -> Eisparket ≈ 6:00
 -> Paperpad entgegenseitig 1:100000
 6:07 Programm beendet
 aufgelappt -> kein Neustart

Eis Station

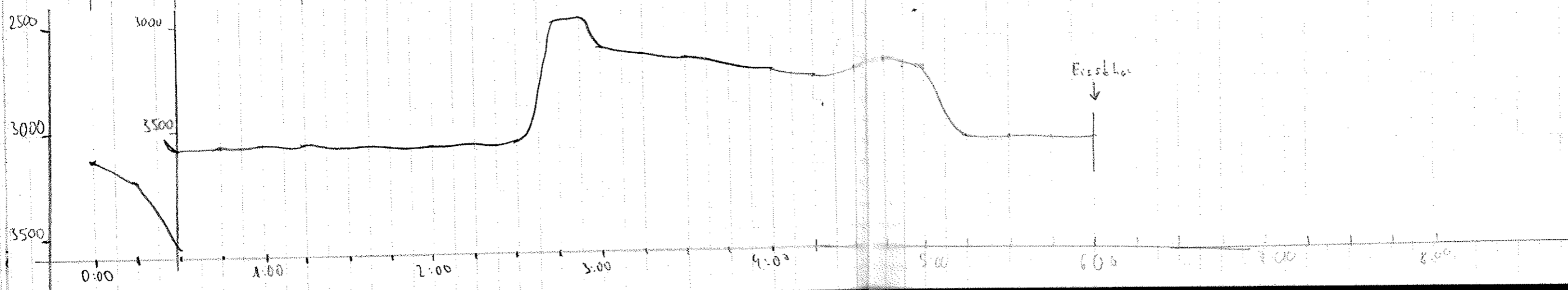

Date	Time UTC	Lat N	Lon W	PS Depth	HS Depth	Course	Speed	Rechen	Wait	Deso	Disk	Watch
3.9.	13:00	81° 10,21	5° 21,84	3050	3037	305	10,1	266	0	2	5	Johanns
	:15											
	:30	81° 08,95	5° 29,83	2792	2805	195	5,9	"	"	"	"	"
	:45	81° 07,86	5° 30,62	2611	2640	173	5,6	"	"	"	"	"
	14:00	81° 07,02	5° 30,00	2496	2514	176	5,3	"	"	"	"	"
	14:15	81° 05,64	5° 29,02	2359.1	2365	167.1	5,2	"	"	"	"	Annela
	14:30	81° 04,32	5° 25,72	2325	2331	156	5,7	"	"	"	"	"
	14:45	81° 03,07	5° 22,58	2286	2293	159	5,7	"	"	"	"	"
	15:00	81° 01,66	5° 19,22	1624	1800	164	5,5	"	"	"	"	"
	15:30	80° 59,272	5° 12,677	2074,4	2344,0	156,3	5,8	"	"	"	"	Kimmo
	15:45	80° 58,1028	5° 09,290	2432,9	2441,0	161,4	5,5	"	"	"	"	"
	16:00	80° 56,86	5° 07,47	2427	2436	142	5,0	"	"	"	"	Heunke
	15	80° 55,78	5° 03,80	2158	2182	140	5,5	"	"	"	"	"
	30	80° 54,65	5° 00,56	2398	2456	165	5,5	"	"	3	"	"
	45	80° 53,42	4° 58,05	2698	2701	172	4,4	"	"	"	"	"
	17:00	80° 52,27	4° 54,33	2897	2920	157	5,4	"	"	"	"	"
	15	80° 51,10	4° 52,02	3055	3069	145	5,4	"	"	"	"	"
	30	80° 49,78	4° 48,76	3112	3116	162	5,7	"	"	"	"	"
	45	80° 48,30	4° 44,96	3112	3116	163	5,5	"	"	"	"	"
	18:00	80° 47,37	4° 42,89	3111	3115	159,7	5,8	"	"	"	"	Daniela
	18:15	80° 45,97	4° 39,70	3108	3115	158,8	6,6	"	"	"	"	"
	18:30	80° 44,67	4° 35,87	3107	3111	149,4	4,8	"	"	"	"	"
	18:45	80° 43,34	4° 32,73	3107	3111	154,7	5,5	"	"	"	"	"
	19:00	80° 42,06	4° 29,36	3109	3111	160,4	5,7	"	"	"	"	"
	19:15	80° 40,68	4° 26,06	3110	3115	158,6	5,6	"	"	"	"	"
	19:30	80° 39,40	4° 22,94	3121	3126	159,8	3,4	"	"	"	"	"
	19:45	80° 38,15	4° 19,89	3140	3147	159,2	6,1	"	"	"	"	"
	20:00	80° 36,82	4° 16,45	3113	3114	148,5	5,6	"	"	"	"	"
	20:15	80° 35,56	4° 13,01	3084	3089	174,8	5,2	"	"	"	"	Klaus
	20:30	80° 34,41	4° 08,89	3062	3068	161,5	5,7	"	"	"	"	"
	20:45	80° 33,06	4° 05,93	3053	3069	172,4	5,1	"	"	"	"	"
	21:00	80° 31,77	4° 03,95	3012	3020	166,4	6,1	"	"	"	"	"
	21:15	80° 30,67	4° 00,53	2996	3003	144,3	5,7	"	"	"	"	"
	21:30	80° 29,21	3° 57,68	2944	2951	175,9	5,6	"	"	"	"	"
	21:45	80° 28,45	3° 58,02	2902	2909	175,0	4,8	"	"	"	"	"
	22:00	80° 26,89	3° 52,47	2869	2875	179,7	4,2	"	"	"	"	"
	22:15	80° 25,59	3° 52,71	2833	2839	183,8	6,0	"	"	"	"	"
	22:30	80° 24,21	3° 59,59	2770	2774	189,9	4,7	"	"	"	"	"
	22:45	80° 22,99	3° 59,81	2733	2738	184,0	5,3	"	"	"	"	"
	23:00	80° 21,59	4° 00,30	2652	2660	173,2	6,0	"	"	"	"	"

Restart with Software Version 20110100 4.05
Frequency 40 kHz

13:00 Uhr Deso End Schreib
13:20 Abstart
13:24 Restart, keine Infos vom Parameter
13:30 Restart Hardware

14:04 Lat 0.00 N!!!
PC crash 15:08 reboot!
Restart 15:28

16:30 Uhr Deso Wechsel!!

17:41 h Abstart, Restart 17:45 h

18:48 Abstart, Restart 18:50

21:18 Abstart, 2x Restart notwendig
abgeschlossen 21:32

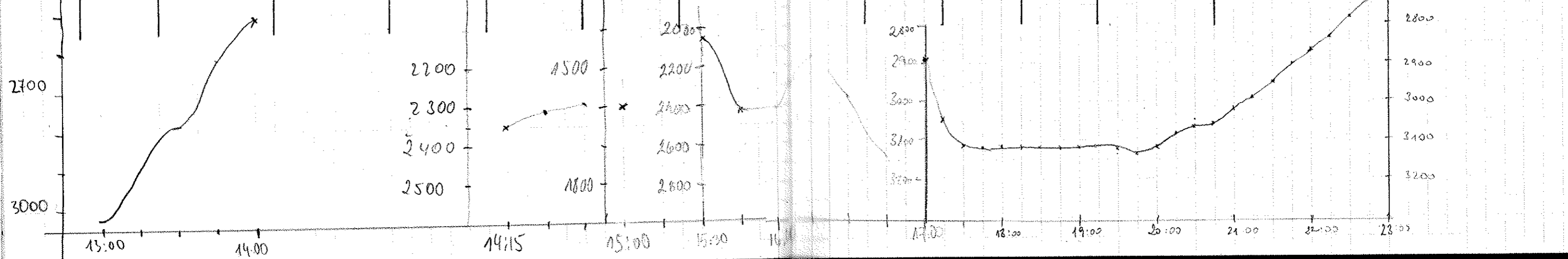

Date	Time UTC	Lat N	Long W	FS depth	HS depth	Course	Speed	Rec Len	Waik	Deso	Dish	Watch
03.09.	23:15	80° 20.20	3° 59.21	2612	2618	160.7	5.1	266	0	3	5	Klaus
	23:30	80° 18.95	3° 58.21	2587	2594	182.9	5.6	"	"	4	4	"
	23:45	80° 17.65	3° 58.52	2537	2544	182.3	5.4	"	"	4	4	"
4.9.	0:00	80° 16.00	3° 59.01	2461	2466	187	5.9	"	"	3	5	Johannes
	:15	80° 14.98	3° 59.37	2426	2430	190	5.0	"	"	"	"	"
	:30	80° 13.62	3° 59.68	2389	2394	161	5.7	"	"	"	"	"
	:45	80° 12.29	3° 59.97	2333	2432	173	4.8	"	"	"	"	"
	1:00	80° 11.27	3° 59.85	2305	2312	182	5.5	"	"	"	"	"
	:15	80° 09.83	3° 59.21	2256	2261	195	4.6	"	"	"	"	"
	:30	80° 08.55	3° 59.93	2211	2217	184	6.5	"	"	"	"	"
	:45	80° 07.09	4° 00.03	2170	2176	182	5.3	"	"	"	"	"
	2:00	80° 05.92	3° 59.99	2156	2161	185	5.3	"	"	"	"	"
	:15	80° 03.85	4° 00.00	2123	2128	178	5.5	"	"	"	"	"
	:30	80° 02.55	3° 59.50	2110	2115	182	5.6	"	"	"	"	"
	:45	80° 02.13	3° 59.84	2099	2103	187	5.6	"	"	"	"	"
	3:00	79° 59.72	4° 00.05	2112	2116	178	5.3	"	"	"	"	"
	:15	79° 59.25	4° 00.06	2097	2101	179	5.5	"	"	"	"	"
	:30	79° 57.72	3° 59.97	2094	2100	176	5.1	"	"	"	"	"
	:45	79° 56.57	4° 00.05	2078	2083	181	5.9	"	"	"	"	"
	4:00	79° 55.45	4° 00.28	2064	2066	179	5.8	"	"	"	"	"
	:15	79° 53.37	4° 00.10	2025	2030	181	6.0	"	"	"	"	Barbel
	:30	79° 50.72	4° 00.04	1986	1994	181	6.8	"	"	"	"	"
	:45	79° 50.72	4° 00.05	1973	1976	181	6.7	"	"	"	"	"
	5:00	79° 48.72	4° 00.57	1964	1970	184	6.2	"	"	"	"	"
	:15	79° 42.12	4° 00.09	1970	1975	182	5.8	"	"	"	"	"
	:30	79° 45.79	4° 00.28	1975	1979	178	6.5	"	"	"	"	"
	:45	79° 44.11	3° 59.94	1989	1994	178	6.5	"	"	"	"	"
	6:00	79° 42.62	3° 59.23	1984	1988	185	6.1	"	"	"	"	"
	:15	79° 41.12	3° 59.67	1980	1987	175	6.1	"	"	"	"	"
	:30	79° 39.62	3° 59.39	1969	1974	177	5.0	"	"	"	"	"
	:45	79° 38.1	3° 58.83	1968	1976	178	6.1	"	"	"	"	"
	7:00	79° 36.81	3° 59.1	1969	1972	162	5.8	"	"	"	"	"
	:15	79° 35.51	3° 58.25	1969	1974	182	5.2	"	"	"	"	"
	:30	79° 34.27	3° 58.18	1965	1974	182	4.4	"	"	"	"	"
	:45	79° 33.01	3° 58.8	1948	1952	199	4.6	"	"	"	"	"
	8:00	79° 31.82	3° 59.87	1946	1951	179	5.8	"	"	"	"	"
	:15	79° 30.41	4° 00.33	1955	1960	182	4.4	"	"	"	"	Christina
	:30	79° 28.10	4° 00.47	1955	1961	175	4.9	"	"	"	"	"

23:48 string Restart

1:23 Absturz

2:47 Absturz

4:05 Absturz
4:30 Absturz + Fehler im Deso
4:40 Restart

5:07 Absturz

7:05 Absturz

Absturz 8:24, Restart 8:27

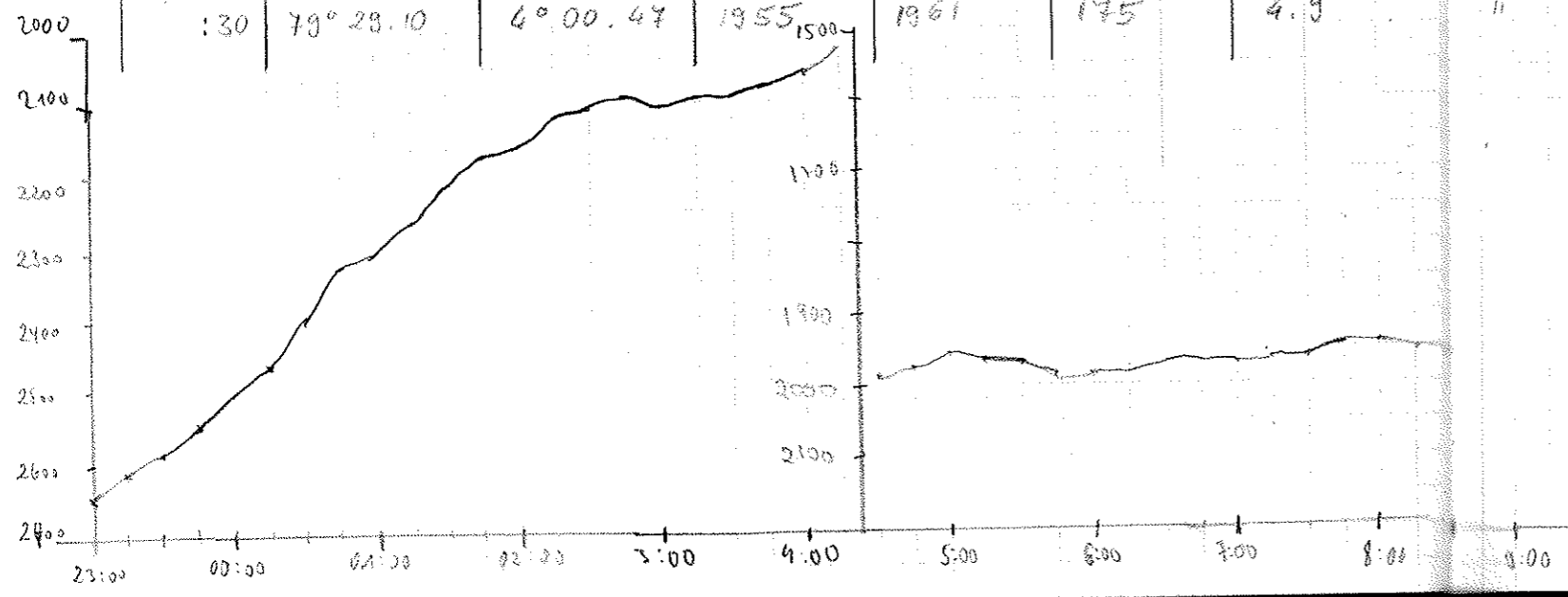

Date 22	Time UTC	Lat N	Long W	PS depth	HS depth	Course	Speed	Rec Len	Wait	Deso	Disc	Watch	Comments
04.09.	8:45	79°24.74	3°59.98	1952	1958	177	5.8	266	0	3	5	Christina	
	9:00	79°26.43	3°59.32	1957	1962	180	5.3	"	"	"	"	"	
	:15	79°25.07	3°59.38	1959	1962	179	5.4	"	"	"	"	"	
	:30	79°23.69	3°59.97	1973	1979	178	5.5	"	"	"	"	"	
	:45	79°22.37	3°59.95	1980	1983	177	6.0	"	"	"	"	"	
	10:00	79°20.81	4°00.08	2041	2048	179	5.8	"	"	"	"	"	10:16 Asture
	:15	79°19.55	4°00.32	80	2062	202	5.4	"	"	"	"	"	
	:30	79°18.22	4°00.21	2050	2053	167	6.1	"	"	"	"	"	
	:45	79°16.99	3°59.93	2056	2061	178	5.3	"	"	"	"	"	
	11:00	79°15.67	4°00.00	2039	2044	188	5.4	"	"	"	"	"	
	:15	79°14.28	4°00.11	1995	1999	180	5.5	"	"	"	"	"	
	:30	79°12.95	4°00.14	1983	1987	182	5.8	"	"	"	"	"	11:32 Asture
	:45	79°11.51	4°00.09	1978	1983	177	5.9	"	"	"	"	"	11:36 Asture Restart 11:40
	12:00	79°10.13	4°00.68W	1977	1982	227	4.7	"	"	"	"	Holger	
	:15	79°08.85	4°01.48W	1978	1982	170	6.1	"	"	"	"	"	Skalenfehler am Computer? +12,5m?
	:30	79°07.40	4°00.33W	1980	1984	174	6.0	"	"	"	"	"	
	:45	79°05.92	4°00.21W	1982	1986	178	5.5	"	"	"	"	"	12:59 Ausfall Longitude - Anzeige 0°
	13:00	79°04.55	4°00.21W	1984	1986	183	5.9	"	"	"	"	"	13:05 " " " 0°
	:15	79°03.22	4°01.13W	1978	1983	179	5.8	"	"	"	"	"	13:08 " " " 40°
	:30	79°01.76	4°00.63W	1981	1985	183	5.4	"	"	"	"	"	13:09 " Latitude " 0°
	:45	79°00.27	4°00.08W	1992	1996	181	5.3	"	"	"	"	"	13:24 " Longitude " 0°
	14:00	78°58.94	4°00.11W	2000	2003	181	5.5	"	"	"	"	"	13:24 " Speed " 0.0
	14:15	78°57.41	4°00.09W	2004	2014	177	5.8	"	"	"	"	"	13:53 " Longitude " 0°
	14:30	78°56.00	4°00.12W	2009	2014	187	6.2	"	"	"	"	"	13:55 " Latitude " 0°
	14:45	78°54.67	4°00.33W	2007	2012	175	5.5	"	"	"	"	"	13:59 " " " 0°
	15:00	78°53.89	3°58.00W	2023	2025	74	5.6	"	"	"	"	"	14:18 : Alubürz >
	15:15	78°53.17	3°57.30W	2090	2095	79	5.3	"	"	"	"	"	14:20 : Meistard >
	15:30	78°53.88	3°44.20W	2164	2169	89	5.6	"	"	"	"	"	15:40: PS: >5000m - 0
	15:45	78°53.93	3°57.42W	2226	2231	76	2.8	"	"	"	"	"	MS → 2.500 - 2.700
	16:00	78°53.98	3°57.06W	2290	2297	87	5.4	"	"	"	"	"	15:46 : Alubürz >
	:15	78°53.88	3°24.50W	2365	2367	102	5.0	"	"	"	"	Jianfeng	
	:30	78°53.75	3°18.40W	2416	2420	88	5.1	"	"	"	"	"	16:50 Rest Hardware
	:45	78°53.91	3°12.92W	2456	2461	83	5.4	"	"	"	"	"	
	17:00	78°53.94	3°05.02W	2492	2495	91	5.3	"	"	"	"	"	
	:15	78°54.39	3°00.32W	2511	2516	357	5.0	"	"	"	"	"	
	:30	78°55.61	3°00.05W	2503	2506	359	4.6	"	"	"	"	"	
	:45	78°56.84	2°59.98W	2492	2495	2.3	5.4	"	"	"	"	"	
	18:00	78°57.99	3°00.03W	2476	2481	1.2	4.7	"	"	"	"	"	

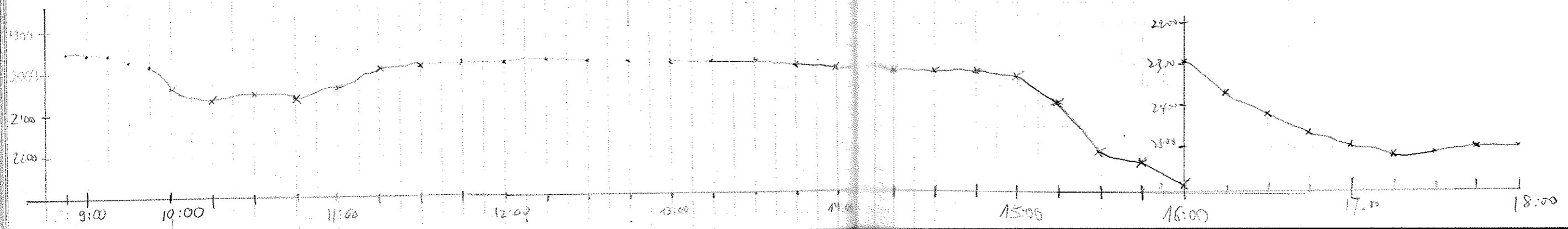

Date	Time UTC	Lat N	Long W	PS depth	HS depth	Course	Speed	Rechen	Wair	Deso	Disc	Watch	Comments
4.9.	18:15	78° 59.24	3° 00.02	2456	2459	357.6	4.8	266	0	3	5	Daniel	
	:30	79° 00.43	3° 00.11	2440	2448	359.4	5.1	"	"	"	"	"	
	:45	79° 01.76	3° 00.21	2424	2429	6.1	4.1	"	"	"	"	"	
	19:00	79° 02.94	3° 00.38	2406	2408	7.1	4.1	"	"	"	"	"	
	:15	79° 04.04	3° 00.41	2392	2398	7.4	4.7	"	"	"	"	"	
	:30	79° 05.30	3° 00.46	2383	2388	349.1	4.0	"	"	"	"	"	
	:45	79° 06.35	3° 00.84	2364.2	2371	355.4	5.1	"	"	"	"	"	
	20:00	79° 07.31	3° 01.04	2358	2365	353.1	5.3	"	"	"	"	"	
	:15	79° 08.52	3° 00.5	2358	2362	2.9	4.3	"	"	"	"	"	Drucktable
	:30	79° 09.79	3° 00.1	2355	2352	357.4	4.8	"	"	"	"	"	
	:45	79° 11.03	3° 00.1	2356	2360	1.2	5.7	"	"	"	"	"	
	21:00	79° 12.29	3° 00.4	2357	2366	2.3	4.9	"	"	"	"	"	
	:15	79° 13.65	3° 00.12	2357	2356	11.0	4.7	"	"	"	"	"	
	:30	79° 14.87	2° 59.81	2326	2330	358.0	5.4	"	"	"	"	"	
	:45	79° 16.15	2° 59.92	2316	2322	357.9	4.1	"	"	"	"	"	Stillstand 21:45 h
	22:00	79° 17.31	2° 59.96	0	2309	0.9	5.7	"	"	"	"	"	Neustart 21:52 h
	:15	79° 17.69	2° 59.87	2315	2321	10.6	4.4	"	"	"	"	"	
	:30	79° 19.6	2° 59.92	2310	2315	357.3	5.1	"	"	"	"	"	
	:45	79° 20.16	2° 59.92	2314	2317	1.0	4.7	"	"	"	"	"	
	23:00	79° 21.22	2° 59.96	2326	2336	359.0	5.4	"	"	"	"	"	
	:15	79° 22.27	3° 00.205	2341	2344	352.0	4.9	"	"	"	"	"	
	:30	79° 24.78	3° 00.15	2355	2362	5.7	5.3	"	"	"	"	"	Jahres
	:45	79° 25.94	3° 00.01	2368	2375	356	4.4	"	"	"	"	"	23:58 Shutdown wg. Dishwedel 5→1
	5.9.	24:00	79° 27.07	2° 59.92	2386	2393	7.2	5.3	266	0	3	1	"
:15	79° 28.45	2° 59.87	2388	2392	35.6	4.9	"	"	"	"	"	"	
:30	79° 29.64	2° 59.99	2376	2381	2.3	4.8	"	"	"	"	"	"	
:45	79° 30.68	2° 59.98	2356	2361	360	5.0	"	"	"	"	"	"	1:01 Absturz, Festplattenlampe flackert
1:00	79° 31.87	3° 00.00	2338	2344	0.2	4.9	"	"	"	"	"	"	
:15	79° 32.94	3° 00.18	2335	2331	7.6	5.4	"	"	"	"	"	"	1:16 Absturz 1:23 Restart
:30	79° 34.38	2° 59.97	2130	2232	1.2	5.0	"	"	"	"	"	"	
:45	79° 35.67	3° 00.45	2203	2245	3.8	5.3	"	"	"	"	"	"	
2:00	79° 37.06	2° 59.89	2490	2496	7.6	5.3	"	"	"	"	"	"	
:15	79° 38.19	2° 59.73	2476	2480	353.2	5.0	"	"	"	"	"	"	
:30	79° 39.38	2° 59.88	2481	2490	358.3	4.2	"	"	"	"	"	"	2:43 Absturz 2:46 Restart
:45	79° 40.75	2° 59.94	2480	2485	356	3.1	"	"	"	"	"	"	
3:00	79° 41.93	2° 59.14	2494	2501	9.	5.2	"	"	"	"	"	"	
:15	79° 43.04	2° 59.98	2496	2501	357	5.5	"	"	"	"	"	"	
:30	79° 44.15	3° 00.17	2508	2513	356	4.9	"	"	"	"	"	"	
:45	79° 45.17	2° 59.73	2509	2516	3.6	4.9	"	"	"	"	"	"	
4:00	79° 46.50	3° 00.05	2513	2522	359.1	4.5	"	"	"	"	"	"	2:52 Absturz

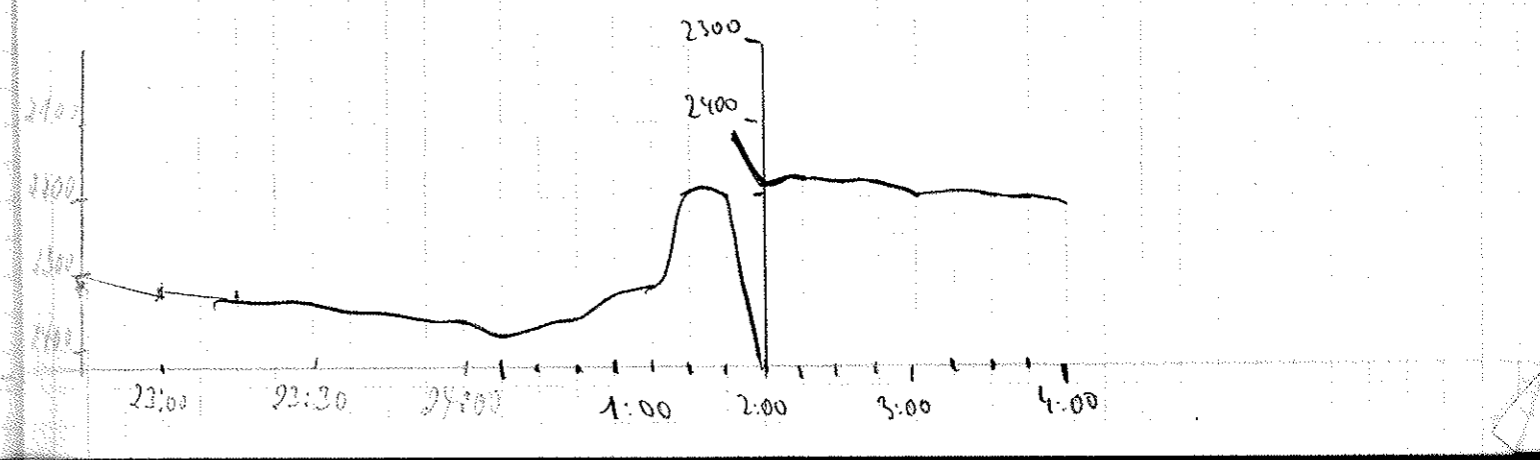
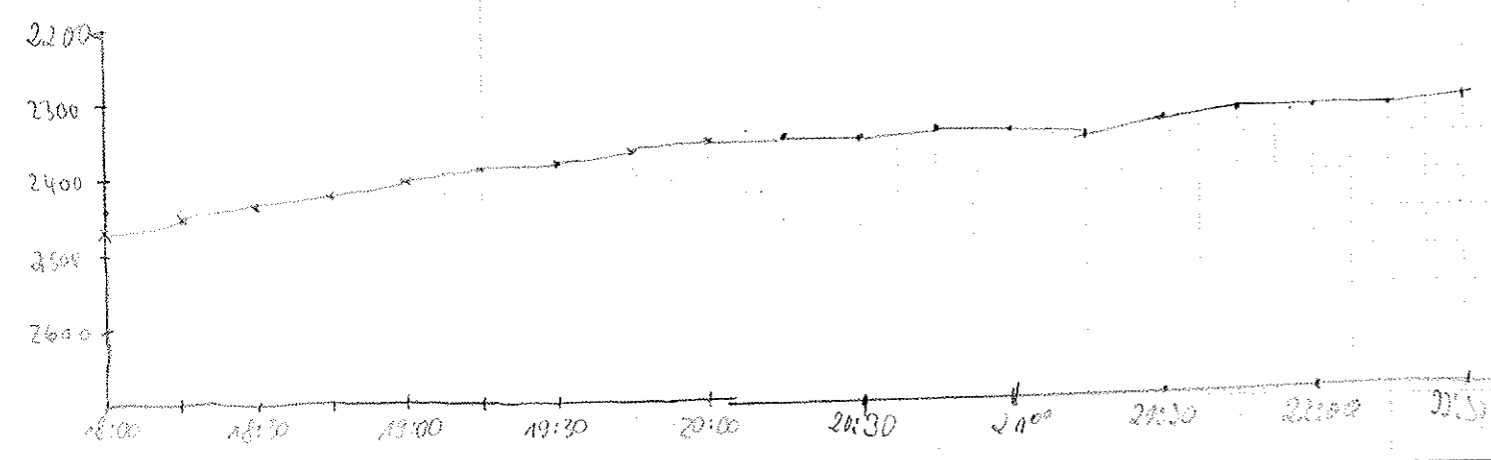

Date	Time	Lat N	Lon W	PS Depth	HS Depth	Course	Speed	Reclen	Wait	Deso	Disk	Watch	Comments
S.S.	04:15	79° 47,64	03° 00,03	2520	2450	365	4,0	266	0	3	1	Nechiba	
	:30	48,91	00,19	2524	2532	356	5,0						
	:45	49,87	00,58	2518	2461	4	4,4						
	05:00	51,03	02° 59,86	2526	2530	358	3,7						05:06 Abslu. z, ">"
	:15	51,77	02° 00,35	2523	2527	4	3,5						
	:30	52,67	00,04	2535	2442	24	3,8						
	:45	53,95	00,45	2540	2544	354	4,8						
	06:00	55,00	00,04	2538	2545	354	5,1						
	:15	56,15	01,04	2533	2538	3	5,2						
	:30	57,34	00,37	2540	2545	4	5,0						
	:45	58,22	01,57	2547	2552	3	5,9						
	07:00	59,31	00,17	2550	2558	27	4,6						
	:15	80° 00,55	02° 59,38	2570	2575	1	4,4						
	:30	01,76	59,31	2588	2592	350	4,9						
	:45	03,03	03° 00,37	2617	2622	0	5,3						07:54 Abslu. z, ">"
	08:00	04,32	00,02	2640	2641	0	5,0					Christina	
	:15	05,58	02° 59,33	2673	2678	1	5,4						
	:30	06,76	03° 00,44	2709	2716	4	5,3						08:42-
	:50	08,55	02° 59,59	2759	2764	5	5,7			4			08:55 Papiertrollenwechsel
	09:00	09,34	59,12	2792	2797	7	5,6						
	:15	10,69	58,04	2845	2850	6	5,3						
	:30	12,03	57,00	2884	2898	2	4,5						
	:45	13,31	56,26	2909	2914	346	2,9						
	10:00	14,33	58,68	2801	2809	315	5,8						
	:15	15,39	03° 01,84	2736	2742	2	5,5						
	:30	16,76	01,95	2952	2991	350	6,0					Kiruna	Amphidex under storm 15min, no pic.
	:45	17,93	01,51	3132	3200	5,1°	5,9						normal amphidex pic OK
	11:00	19,19	00,66	3222	3227	6,9	5,1						Crash 11:10 Reboot 11:13
	:15	20,55	00,03	3301	3313	5,4	5,7						
	:30	21,79	02,59,96	3323	3329	354,2	3,8						
	:45	23,02	03,00,05	3325,0	3333,0	358,1	4,9						Crash 11:41 Reboot 11:43
	12:06	24,37	2° 59,94	3366,2	3379,0	359	5,0						
	12:15	25,14	3° 00,43	3367	3368	353	2,7						
	12:30	26,03	3° 01,98	3371	3378	352	8,1						
	:45	80° 27,85	2° 58,70	3397	3404	12	6,6						
	13:00	80° 29,76	2° 56,42	3377	3384	6,0	6,5						
	:15	80° 31,45	2° 54,74	3224	3242	13,1	7,4						
	:30	80° 32,96	2° 53,09	2961	2980	12	7,9						

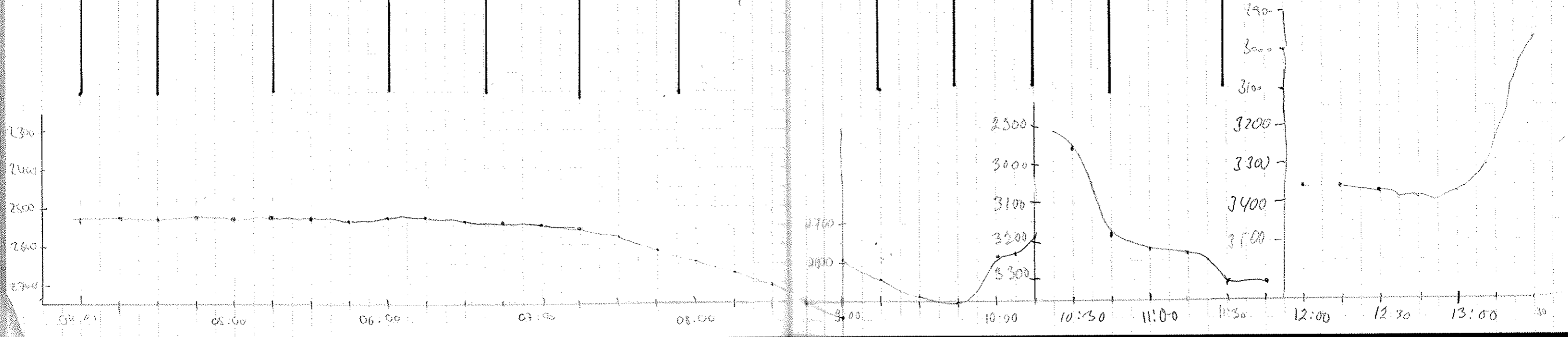

Date	UTC Time	Lat N	Lon	PS Depth	HS Depth	Course	Speed	Reclen	Wait	Deso	Disk	Watch	Comments	
05/09/02	13:45	80° 34,68	2° 53,03 W	3035	3039	13	4.7	266	0	4	1	Hearke	13:52 h Absturz 13:56 Restart	
	14:00													
	14:15	80° 37,656 N	2° 48,924 W	3160	3169	354	7.2	"	"	"	"	Holger	14:21 Absturz 14:23 Restart	
	:30	80° 39,21 N	2° 52,83 W	3480	3493	324	7.0	"	"	"	"	"	14:28 " 14:30 "	
	:45	80° 40,32 N	2° 56,45 W	3426	3434	344	4.5	"	"	"	"	"		
	15:00	80° 41,37 N	2° 58,73 W	3488	3506	351	5.6	"	"	"	"	"		
	:15	80° 42,53 N	3° 00,90 W	3489	3504	349	5.4	"	"	"	"	"		
	:30	80° 43,57 N	3° 02,91 W	3484	3494	338	5.9	"	"	"	"	"		
	:45	Absturz												Absturz 15:38 Restart
	16:00													

Stop Paradigma v4.05 16:00
 Start Paradigma v4.05 16:29
 ohne Nav-Daten, mit Table-plot
 Stop Paradigma v4.05 18:50
 ohne Absturz!

Date	UTC Time	Lat N	Lon	PS Depth	HS Depth	Course	Speed	Reclen	Wait	Deso	Disk	Watch	Comments
5.9.02	20:00												Restart Paradigma v4.10
	20:15	81° 07,6	4° 11,8	3434	3445	243	4.1	166	0	4	4	Berhard	
	20:30	81° 06,8	4° 15,6	3476	3487	285	5.3	"	"	"	"	"	Computerabsturz 20:30:09
	20:45	81° 07,4	4° 22,2	3541	3550	306	4,8	"	"	"	"	"	Ende ab 20:35:00
	21:00	81° 08,0	4° 29,8	3577	3586	268	5,7	266	0	4	4	Hartmut	drei Eisbären gemeldet
	21:15	81° 08,2	4° 37,9	0	3564	319	4,7	"	"	"	"	Berhard	Platte 4 2.168.12
	21:30	81° 08,2	4° 44,4	3368	325	300	5,5	"	"	"	"	"	21:32 Plattenwechsel Platte 3 statt Platte 4
	21:45	81° 09,9	4° 51,8	3041	3062,0	311,3	6,0	"	"	"	"	"	
	22:00	81° 10,6	4° 59,1	3041	3067	308,5	4,7	"	"	"	"	"	Paradigma neu ab 21:42
	22:15	81° 11,3	5° 05,2	3059	3064	286,8	4,4	"	"	"	"	"	
	22:30	81° 11,5	5° 09,3	3068	3073	278,8	4,7	"	"	"	"	"	
	22:45	81° 11,8	5° 13,5	3077	3085	274	5,4	"	"	"	"	"	
	23:00	81° 11,7	5° 20,7	3103	3085	231	6,2	"	"	"	"	"	
	23:15	81° 11,08	5° 24,6	0	3286	236	7,1	"	"	"	"	"	
	23:30	81° 10,3	5° 32,8	2955	2984	200	7,8	"	"	"	"	"	Computerabsturz 23:38
	23:45	81° 09,4	5° 37,2	2633	2644	208	4,6	"	"	"	"	"	Restart 23:41
	0:00	81° 08,4	5° 41,2	2662	2661	235	3,0	"	"	"	"	"	

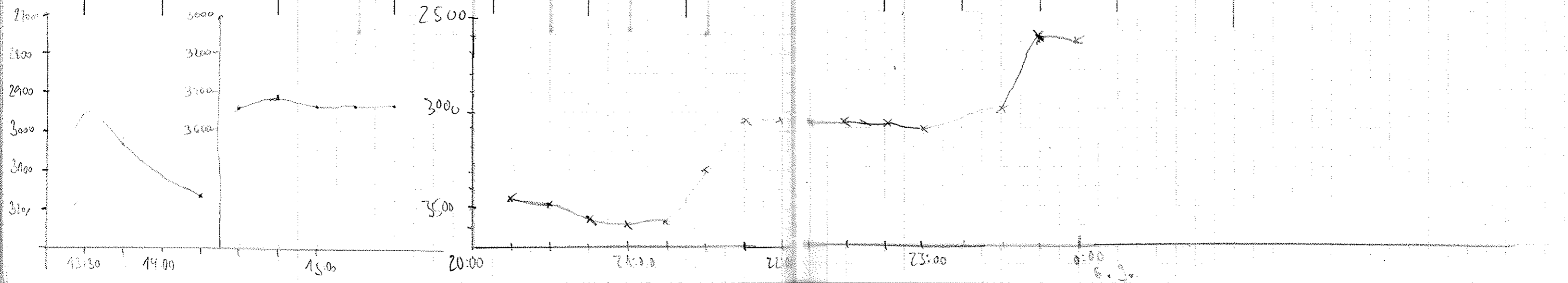

6.9.

6.9.

Date	UTC Time	Lat N	Lon W	PS Depth	HS Depth	Course	Speed	Reclen	Wait	Deso	Disk	Watch
06.09.02	00:15	81°07.83N	05°47.31W	2592	2550	252	6.4	266	0	4	2	Mar
	:30	81°07.664	5°53.31	2559	2567	251	4.2	"	"	"	"	Johann
	:45	81°07.238	6°02.25	2325	2329	255	2.0	"	"	"	"	"
	1:00	81°06.732	6°07.419	2137	2153	260	4.6	"	"	"	"	"
	:30	81°05.911	6°21.745	/	1923	271	5.4	"	"	"	"	"
	:45	81°05.360	6°27.902	1880	1848	251	4.5	"	"	"	"	"
	2:00	81°04.618	6°33.337	1810	1819	251	4.9	"	"	"	"	"
	:15	81°04.020	6°40.742	1120	1169	225	4.0	"	"	"	"	"
	:30	81°03.666	6°43.409	915	?	236	5.2	"	"	"	"	"
	:45	81°02.817	6°50.395	1665	1633	203	4.1	"	"	"	"	"
	3:00	81°02.359	6°59.050	1622	1626	268	4.8	"	"	"	"	"
	:15	81°01.758	7°01.220	1586	1596	234	4.8	"	"	"	"	"
	:30	81°00.905	7°07.941	1564	1568	239	5.9	"	"	"	"	"
	:45	81°00.113	7°14.294	/	1475	238	5.7	"	"	"	"	"
	4:00	80°59.973	7°20.325	1215	1254	218	5.6	"	"	"	"	Helmut
	:15	80°58.672	7°25.243	1215	707	228	5.4	"	"	"	"	"
	:30	80°57.241	7°32.217	471	472	239	5.1	"	"	"	"	"
	:48	80°55.410	7°41.80	336	671	255	5.2	"	"	"	"	"
	5:00	80°55.78	7°46.10	306	621	250	4.2	"	"	"	"	"
	:15	80°54.05	7°52.10	350	495	222	3.6	"	"	"	"	"
	:30	80°53.97	8°00.34	148	?	239	6.4	"	"	"	"	"
	:45	80°53.18	8°08.59	119	1000	242	6.2	"	"	"	"	"
	6:00	80°52.59	8°15.31	105	104	260	5.3	"	"	"	"	"
	:15	80°52.16	8°24.30	1218	111	236	5.5	"	"	"	"	"
	:30	80°51.18	8°31.74	1235	90	229	5.6	"	"	"	"	"
	:45	80°50.52	8°38.67	1500	155	255	6.0	"	"	"	"	"
	7:00	80°49.64	8°46.98	1581	130	229	5.9	"	"	"	"	"
	:15	80°48.10	8°54.69	1965	136	231	6.8	"	"	"	"	"
	:30	80°47.44	9°00.17	2040	135	168	4.7	"	"	"	"	"
	:45	80°46.48	8°58.26	185	120.4	146	4.9	"	"	"	"	Christina
	8:00	45.60	54.88	117	117	153	4.2	"	"	"	"	"
	:15	44.61	52.17	116	118	157	4.3	"	"	"	"	"
	:30	43.55	49.41	114	-	154	3.0	"	"	"	"	"
	:45	42.47	46.75	111	125	157	5.5	"	"	"	"	"

wil Eis! Weak Signal!

Very bad data, Ice + Slope!!

Processed 201 in Mittel above 250 m
 group description als Hydroscop

Alle Lote haben Proble
 bei Tiefenmessung
 -> Hydroscop neu gestartet

-> Parosand füll
 6:45 Abstruz } von neuen Tiefe
 6:48 Restat } Full 165 of Parosand
 6:52 Abstruz }
 6:54 Restat }

8:17 Abstruz Hydroscop
 -8:36

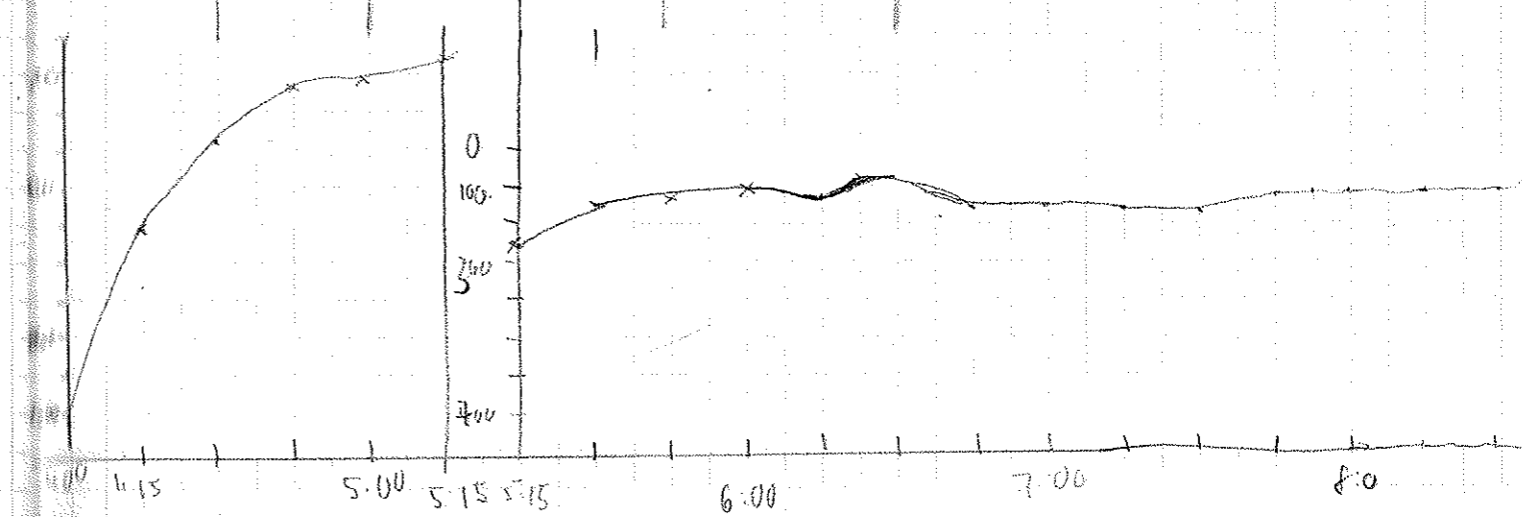
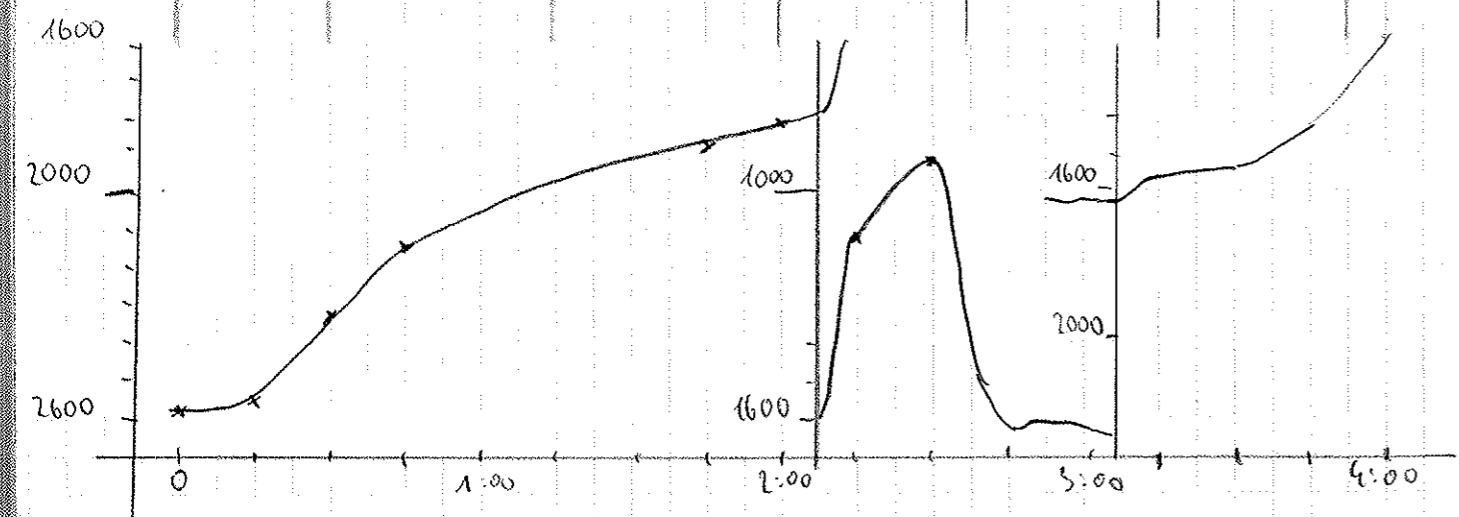

Date 32	UTC Time	Lat N	Lon W	PS Depth	MS Depth	Course	Speed	Reclen	Wait	Deso	Disd	Watch	Comments	33
06.09.02	09:00	80° 41.39	8° 42.39	1365.333	60	142	5.9	266	0	4	2	Christina	Fensterbreite verkleinert	
	:15	40.50	37.92	62	61	122	5.1	"	"	"	6	"	"	
	:30	39.64	32.20	64	63	131	3.8	"	"	"	"	"	"	
	:45	38.77	29.40	51	50	189	6.0	"	"	"	"	"	"	
	10:00	37.42	31.80	107	105	187	6.6	"	"	"	"	"	"	9:54:33 Abstart
	:15	36.13	30.02	212	213	124	5.6	"	"	"	"	"	"	9:59 Neustart
	:30	36.64	22.58	151	150	71	5.7	"	"	"	"	Rennette	Fensterbreite erhöht	
	:45	36.95	13.48	85	-	74	6.7	"	"	"	"	"	"	
	11:00	37.44	03.81	72	70	71	6.1	"	"	"	"	"	"	
	:15	37.86	7° 55.89	83	83	72	6.0	"	"	"	"	"	"	
	:30	38.32	47.51	103	102	69	5.7	"	"	"	"	"	"	Abstart 11:31
	:45	38.80	39.18	130	131	70	6.1	"	"	"	"	"	"	restart: 11:34
	12:00	39.27	30.40	143	143	65	5.3	"	"	"	"	IRIS	12:07 → Eisberg beobachtet?	
	:15	39.72	22.43	193	150	69	5.4	"	"	"	"	"	"	
	:30	40.20	13.27	256	256	65	5.3	"	"	"	"	"	"	
	:45	40.67	05.50	309	309	69	5.7	"	"	"	"	"	"	
	13:00	41.16	6° 56.36	315	357	71	5.7	"	"	"	"	"	"	
	:15	41.52	49.48	386	390	82	4.4	"	"	"	"	"	"	
	:30	41.58	43.11	390	430	80	4.1	"	"	"	"	"	"	
	:45	42.07	34.96	565	586	67	5.3	"	"	"	"	"	"	
	14:00	42.67	26.75	640	768	93	4.7	"	"	"	"	Jiangfang	14:07 Diskwechsel 2→5	
	:15	43.15	18.31	984	984	67	5.9	"	"	"	5	"	"	14:10 Restart
	:30	43.70	09.85	1140	1275	77	4.9	"	"	"	"	"	"	
	:45	44.10	02.58	1140?	1575	73	5.7	"	"	"	"	"	"	* No change with start of 14:30
	15:00	44.56	5° 54.33	0?	1961	71	6.0	"	"	"	"	"	"	
	:15	44.97	5° 45.63	90?	2604	92	6.5	"	"	"	"	"	"	
	:30	45.39	37.46	3766?	2714	63	5.6	"	"	"	"	"	"	
	:45	45.92	29.18	2834	2839	72	5.7	"	"	"	"	"	"	
	16:00	46.24	21.28	2910	2924	67	5.8	"	"	"	"	"	"	
	:15	46.81	13.16	2890	2850	74.3	5.7	"	"	"	"	Kimma		
	:30	47.15	04.78	302	3109	65.7	6.2	"	"	"	"	"	"	
	:45	47.72	56.18	3107	3113	65.1	5.8	"	"	"	"	"	"	
	17:00	48.189	4° 47.45	3117.1	-	71.6	4.9	"	"	"	"	"	"	No hydrosweep readings 17:02
	:15	48.69	39.72	3113.7	3116.0	59.8	5.8	"	"	"	"	"	"	17:13 hydrosweep readings OK
	:30	49.09	31.60	3116.5*	3118.0	81.0	5.9	"	"	"	"	"	"	17:31 ps Depth 6040m 2-17:32 OK*
	:45	49.23	23.52	3121.6	3477.0	94.2	5.7	"	"	"	"	"	"	
	18:00	49.61	15.74	4890.6	2443	68.7	4.9	"	"	"	"	Daniela	PS Depth nicht korrigiert	

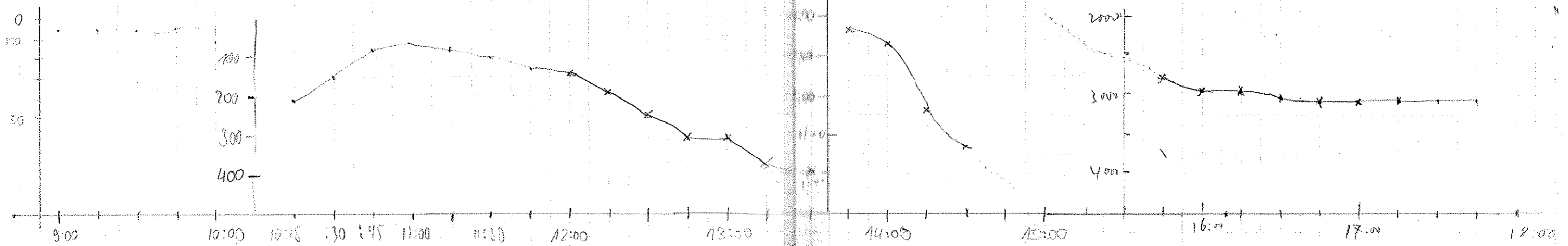

Date	UTC Time	Lat N	Long W	PS Depth	HS Depth	Course	Speed	Rec Len	Wair	Deso	Fish	Watch	
6.9.02	18:15	80° 50 01	4° 07 25	4890.7	2513.0	90.0	3.9	266	0	4	5	Daniela	
	:30	80° 50 54	4° 00 32		2405	73.2	5.1	"	"	"	"	"	
	:45	80° 50 83	3° 53 67		2520	72.5	6.2	"	"	"	"	"	
	19:00	80° 51 34	3° 45 92		3464	62.5	5.5	"	"	"	"	"	
	:15	80° 51 55	3° 38 48	3448	3454	77.3	5.3	"	"	"	"	"	
	:30	80° 52 34	3° 30 41	3452	3456	68.0	5.4	"	"	"	"	"	
	:45	80° 52 80	3° 22 33	3480	3488	71.2	5.8	"	"	"	"	"	
	20:00	80° 53, 21	3° 14, 21	3765	3777	63.4	5.3	"	"	"	"	"	Klaus
	:15	80° 52, 44	3° 10, 26	3774	3781	184.0	4.3	"	"	"	"	"	"
	:30	80° 50, 66	3° 10, 05	3698	3713	176.3	5.8	"	"	"	"	"	"
	:45	80° 49, 30	3° 09, 67	3615	3634	125.4	5.6	"	"	"	"	"	"
	21:00	80° 47, 20	3° 09, 30	3540	3550	180.6	5.8	"	"	"	"	"	"
	:15	80° 46, 51	3° 09, 22	3510	3518	181.0	6.2	"	"	"	"	"	"
	:30	80° 45, 00	3° 09, 45	3498	3509	180.0	6.1	"	"	"	"	"	"
	:45	80° 43, 65	3° 14, 37	3485	3496	120.5	6.2	"	"	"	"	"	"
	22:00	80° 42, 30	3° 20, 84	2983	2988	219.5	5.9	"	"	"	"	"	"
	:15	80° 41, 46	3° 25, 74	3020	3029	220.6	6.2	"	"	"	"	"	"
	:30	80° 40, 28	3° 31, 38	3092	3106	221.1	6.2	"	"	"	"	"	"
	:45	80° 39, 19	3° 38, 24	2161	2168	239.1	6.4	"	"	"	"	"	"
	23:00	80° 38, 60	3° 46, 20	3191	3195	242.1	6.2	"	"	"	"	"	"
:15	80° 37, 96	3° 54, 66	3167	3174	243.2	5.8	"	"	"	"	"	"	
:30	80° 37, 31	4° 02, 95	3148	3154	244.9	6.3	"	"	"	"	"	"	
:45	80° 36, 69	4° 11, 53	3116	3122	250.8	5.8	"	"	"	"	"	"	
7.9.02	0:00	80° 35, 827	4° 23, 294	3080	3086	244	6.0	"	"	"	"	Johannes	
	:15	80° 35, 428	4° 28, 485	3072	3079	244	6.0	"	"	"	"	"	
	:30	80° 34, 795	4° 38, 055	3018	3018	237	5.3	"	"	"	"	"	
	:45	80° 34, 201	4° 44, 804	?	2572	243	5.6	"	"	"	"	"	
	1:00	80° 33, 867	4° 51, 105	2090	2130	265	5.8	"	"	"	"	"	
	:15							"	"	"	"	"	"
	:30	80° 32, 544	5° 06, 118	1915	1924	244	5.6	"	"	"	"	"	
	:45	80° 32, 114	5° 14, 196	1737	1744	259	5.4	"	"	"	"	"	
	2:00	80° 31, 547	5° 20, 314	1557	1569	214	5.3	"	"	"	"	"	
	:15	80° 30, 914	5° 26, 357	1392	1403	255	5.4	"	"	"	"	"	
:30	80° 30, 522	5° 33, 346	1191	1202	246	5.8	"	"	"	"	"		
:45	80° 29, 721	5° 44, 617	830	836	245	4.5	"	"	"	"	"		
3:00	80° 29, 484	5° 46, 556	764	765	233	5.6	"	"	"	"	"		
:15	80° 28, 848	5° 54, 023	379	380	252	4.9	"	"	"	"	"		

23:07 - 23:09 ± Grabeneinstellung; Springhöhe ca 50 m
 23:48 stopp 23:50 Restart

Johannes

1 Walroß jüchlet

2:42 Abstar Restart

Daso Rolle Wechsel 4-5

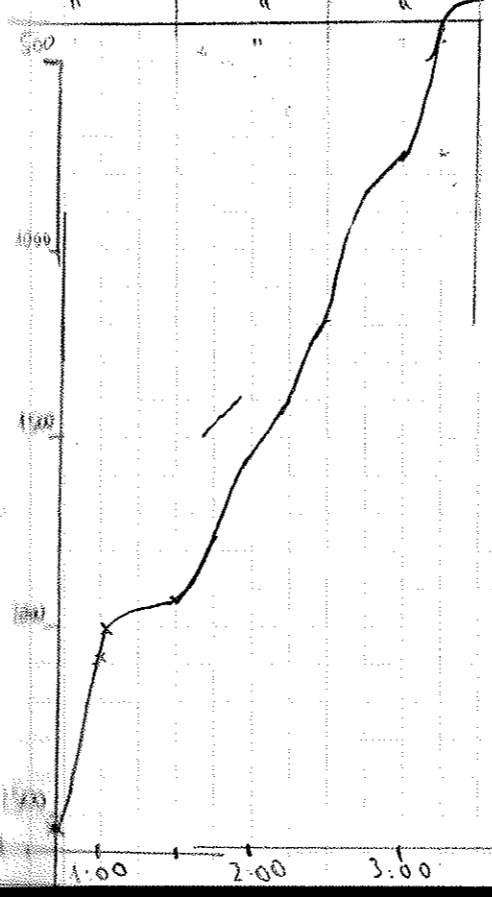
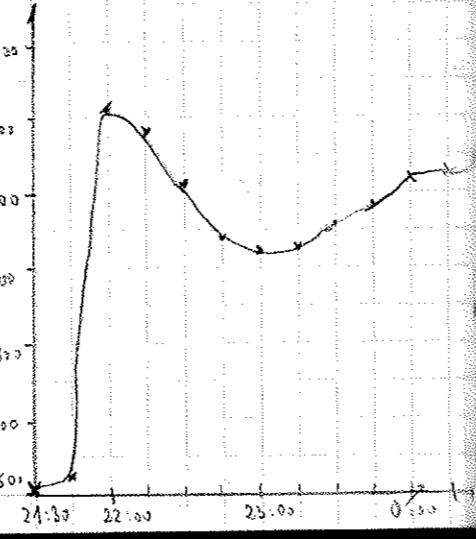
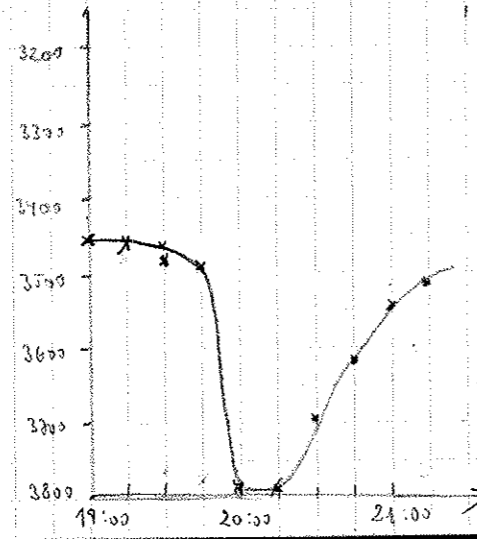
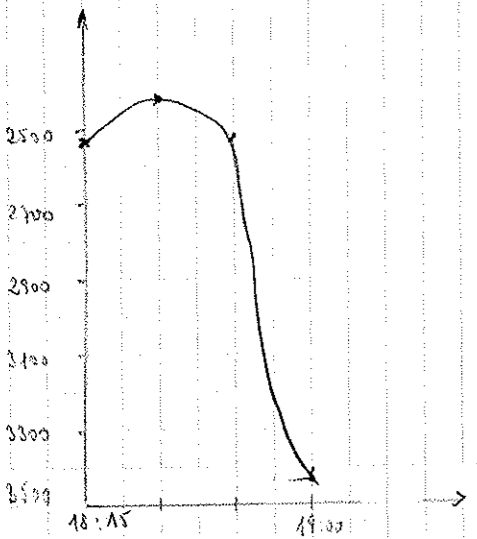

Date	UTC Time	Lat N	Lon W	PS Depth	HS Depth	Course	Speed	Rec Len	Wait	Deso	Disk	Watch	Comments
7.9.02	3:30	80° 28.473	6° 00.102	303	301	246	5.5	266	0	5	5	Johannes	
	:45	80° 27.858	6° 08.918	243	275	226	4.6	"	"	"	"	"	
	4:00	80° 27.483	6° 14.329	273	272	253	5.6	"	"	"	"	"	
	:15	80° 26.92	6° 23.24	273	274	250	5.5	"	"	"	"	Bärbel	
	:30	80° 26.27	6° 30.32	270	269	257	5.1	"	"	"	"	"	4:41 Absturz, erst 4:45 Gemerkt
	:45	80° 25.51	6° 40.69	260	261	239	6.0	"	"	"	"	"	
	5:00	80° 25.12	6° 45.02	257	258	245	5.9	"	"	"	"	"	
	:15	80° 24.54	6° 53.00	247	249	245	5.1	"	"	"	"	"	
	:30	80° 23.45	6° 55.23	255	256	125	5.7	"	"	"	"	"	
	:45	80° 22.77	6° 47.8	265	265	121	5.5	"	"	"	"	"	
	6:00	80° 22.16	6° 40.76	269	268	119	5.8	"	"	"	"	"	
	:15	80° 21.49	6° 33.51	292	292	110	5.1	"	"	"	"	"	
	:30	80° 20.77	6° 27.36	303	302	100	4.9	"	"	"	"	"	
	:45	80° 19.89	6° 21.69	309	308	144	5.6	"	"	"	"	"	
	7:00	80° 19.25	6° 15.27	325	324	111	5.2	"	"	"	"	"	
	:15	80° 18.85	6° 07.12	340	343	109	5.6	"	"	"	"	"	
	:30	80° 18.16	6° 01.26	372	372	122	5.2	"	"	"	"	"	
	:45	80° 17.98	5° 54.78	418	417	106	4.8	"	"	"	"	"	Anstatt Tiefe 'Scal' für einige Minuten zur 100 m verdichtet am DESS
	8:00	80° 17.7	5° 48.12	537	536	108	5.6	"	"	"	"	Christina	
	:15	17.41	41.00	707	700	97	4.3	"	"	"	"	"	
	:32	17.31	32.89	878	883	76	5.3	"	"	"	"	"	
	:45	17.51	26.75	1001	1004	79	5.1	"	"	"	"	"	
	9:00	17.82	19.56	1166	1168	71	4.6	"	"	"	"	"	08:54:02 Absturz 08:55 Neustart
	:15	18.04	12.37	1325	1327	97	5.3	"	"	"	"	"	
	:30	18.01	05.13	1472	1474	85	5.1	"	"	"	"	"	
	:45	17.99	4° 57.27	1631	1639	86	4.7	"	"	"	"	"	
	10:00	17.99	49.63	1771	1777	88	5.2	"	"	"	"	"	
	:15	17.97	41.97	1894	1898	88	3.7	"	"	"	"	Annabell	
	:30	18.01	35.21	2008	2012	92	5.2	"	"	"	"	"	
	:45	18.01	27.51	2140	2143	87	4.9	"	"	"	"	"	
	11:00	18.01	19.24	2266	2267	96	5.5	"	"	"	"	"	
	:15	17.97	11.73	2389	2390	94	5.0	"	"	"	"	"	
	:30	18.02	03.16	2490	2494	91	5.0	"	"	"	"	"	Absturz 11:43 Neustart 11:45
	:45	18.02	3° 55.86	2586	2591	95	5.8	"	"	"	"	"	
	12:00	80° 17.99	3° 48.28	2662	2702	84	5.2	"	"	"	"	Henrike	
	:15	80° 17.99	3° 40.62	2748	2748	85	5.7	"	"	"	"	"	12:16 Absturz 12:18 Neustart
	:30	80° 17.96	3° 32.98	2837	2841	102	3.8	"	"	"	"	"	12:32 Absturz 12:34 Neustart
	:45	80° 17.93	3° 25.00	2927	2943	78	5.7	"	"	"	"	"	
	13:00	80° 17.96	3° 17.41	3024	3028	106	5.3	"	"	"	"	"	
	:15	80° 18.03	3° 09.93	3035	3057	87	6.0	"	"	"	"	"	

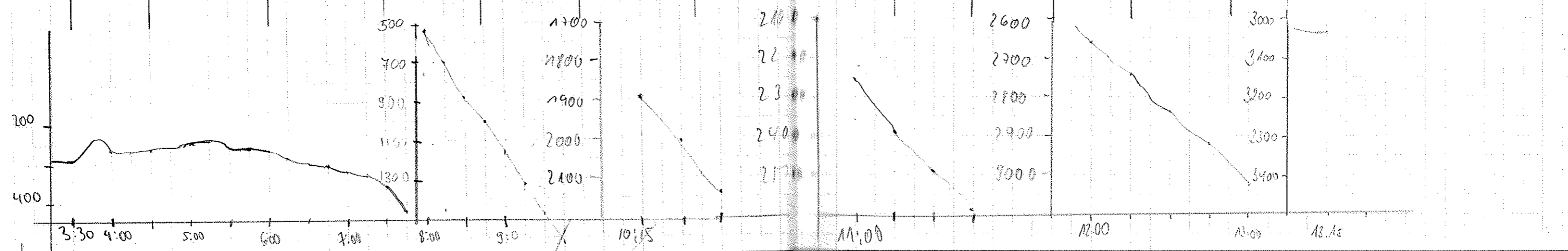

Date	UTC Time	Lat N	Lon W	PS-Depth	HS-Depth	Course	Speed	Rec Len	Wait	Deso	Disk	Watch	Comments
07/07/02	13:30	80° 17' 98	3° 02' 20	3136	3177	88	6.4	266	0	5	5	Henrik	
	:45	80° 17' 97	3° 52' 68	3272	3261	99	6.3	"	"	"	"	"	
	14:00	80° 17' 38	2° 46' 17	3201	3220	128	5.8	"	"	"	"	"	
	:15	80° 16' 60	2° 38' 88	3208	3217	116	5.8	"	"	"	"	"	Absure 14:01 Newstart 14:03
	:30	80° 16' 15'	2° 32' 71	3260	3265	104	5.4	"	"	"	"	"	Absure 14:18 Newstart 14:16
	:45	80° 15' 67'	2° 24' 86	3234	3238	112	4.8	"	"	"	"	"	
	15:00	80° 15' 15'	2° 16' 88'	3176	3207	114	5.5	"	"	"	"	"	
	:15	80° 14' 68'	2° 10' 11'	3086	3107	107	5.8	"	"	"	"	"	
	:30	80° 14' 18'	2° 02' 57	3059	3066	105	5.6	"	"	"	"	"	
	:45	80° 13' 81'	1° 55' 00'	3048	3053	100	5.6	"	"	"	"	"	Absure 15:48 15:50 Newstart
	16:00	80° 13' 268	1° 48' 51	3027	3031	108	5.9	"	"	"	"	"	
	:15	80° 12' 746	1° 39' 76W	3031	3034	118	5.2	"	"	"	"	"	Holger
	:30	80° 12' 041	1° 32' 29W	3004	—	106	5.7	"	"	"	"	"	
	:45	80° 11' 72	1° 24' 40W	2822	—	121	5.5	"	"	"	"	"	
	17:00	80° 11' 15	1° 17' 32W	2682	—	112	5.9	"	"	"	"	"	
	:15	80° 10' 67	1° 10' 05W	2557	2571	109	5.6	"	"	"	"	"	
	:30	80° 10' 22	1° 02' 62W	2463	2475	110	5.5	"	"	"	"	"	
	:45	80° 09' 72	0° 56' 02W	2430	2451	86	3.9	"	"	"	"	"	
	18:00	80° 09' 40	0° 49' 23	2397	2414	92	4.6	"	"	"	"	"	Daniela
	:15	80° 09' 25	0° 42' 07	2364	2384	109	5.4	"	"	"	"	"	
	:30	80° 08' 76	0° 35' 24	2460	2468	116	5.2	"	"	"	"	"	
	:45	80° 08' 06	0° 28' 16	2520	2525	118	5.4	"	"	"	"	"	
	19:00	80° 07' 49	0° 21' 05	2532	2546	119	4.2	"	"	"	"	"	
	:15	80° 07' 03	0° 13' 80	2506	2505	106	5.5	"	"	"	"	"	
	:30	80° 06' 42	0° 06' 72	2596	2603	129	6.2	"	"	"	"	"	Lon W
	:45	80° 06' 08	0° 00' 10 E	2706	2695	89.5	5.0	"	"	"	"	"	Lon E
	20:00	80° 05' 08	0° 07' 80	2840	2849	82.5	6.4	"	"	"	"	"	
	:15	80° 06' 042 N	0° 15' 46 E	2887	3100	75.7	5.3	"	"	"	"	"	Brunilde
	:30	80° 06' 114 N	0° 22' 10 E	0	3261	83.4	4.6	"	"	"	"	"	
	:45	80° 06' 042 N	0° 20' 10 E	3552	3567	111.2	5.5	"	"	"	"	"	
	21:00	80° 06' 052 N	0° 38' 86 E	3404	3413	81.8	6.2	"	"	"	"	"	
	:15	80° 06' 211 N	0° 46' 72 E	3109	3128	87.6	5.3	"	"	"	"	"	
	:30	80° 06' 166 N	0° 54' 33 E	2978	2988	80.5	4.5	"	"	"	"	"	
	:45	80° 06' 312 N	1° 02' 44 E	0	2905	70.9	4.1	"	"	"	"	"	
	22:00	80° 06' 104 N	1° 09' 13 E	2878	2854	90.0	5.7	"	"	"	"	"	
	:15	80° 06' 386 N	1° 17' 53 E	0	2905	84.7	6.0	"	"	"	"	"	
	:30	80° 06' 396 N	1° 24' 20 E	0	2903	79.8	5.9	"	"	"	"	"	Christina
	:45	80° 06' 606 N	1° 33' 39 E	0	2455	60.6	5.7	"	"	"	"	"	Danzilole
	23:00	80° 06' 537 N	1° 40' 31 E	2672	2686	66.2	5.5	"	"	"	"	"	

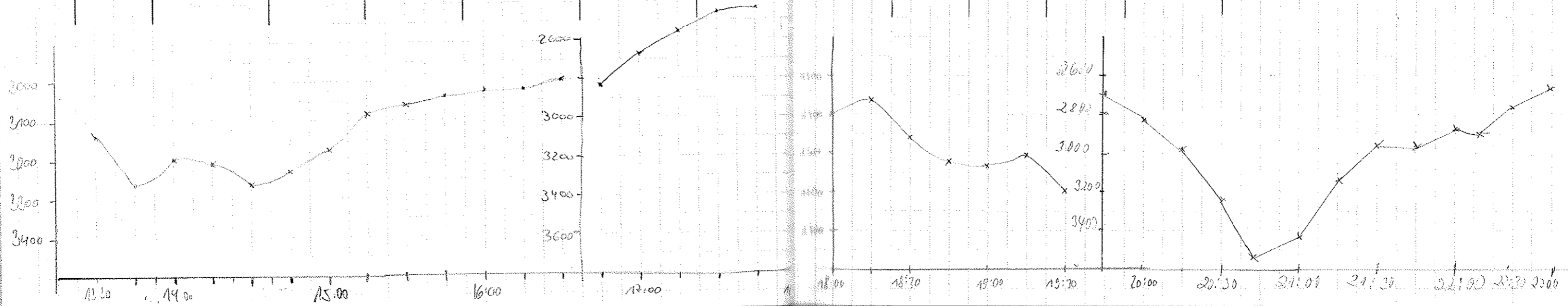

40 Date	LTC Time	Lat N	Long	PS Depth	HS Depth	Course	Speed	Rec Len	Wait	Deso	Dis k	Watch	Comments
07.5.53	23:15	80° 06.537N	1° 48.112 E	2600	2620	93.2	5.7	266	0	5	5	Downstate	23:24:35 Abstart
	30	80° 06.554N	1° 56.247 E	2570	2595	86.0	5.2	"	"	"	"	"	23:29:09 Neustart
8.9.02	45	80° 06.502N	2° 03.986 E	2570	2562	85.8	5.6	"	"	"	"	"	23:49:10 Abstart
	24:00	80° 06.682	2° 13.240 E	2570	2575	93.6	4.5	"	"	"	"	"	23:50:42 Neustart
	0:15	80° 06.733	2° 20.786 E	2389	2400	79	6.2	"	"	5	3	"	00:04 Stop Diskwechsel 5→3
	0:30	80° 06.884	2° 31.557 E	2260	2267	84	6.4	"	"	"	"	"	00:08 Restart
	0:45	80° 06.912	2° 36.373 E	2351	2396	90	5.9	"	"	"	"	"	00:32 Abstart Filesize auf 10min!!
	1:00	80° 06.826	2° 44.596 E	2393	2409	91	5.4	"	"	"	"	"	00:36 Restart
	:15	80° 06.847	2° 52.764 E	2239	2251	85	5.6	"	"	"	"	"	
	:30	80° 06.871	3° 02.211 E	2134	2146	85	5.8	"	"	"	"	"	
	:45	80° 06.913N	3° 11.800 E	1440	2058	90	5.8	"	"	"	"	"	
	2:00	80° 06.929	3° 14.260	/	2043	85	5.7	"	"	"	"	"	
	:15	80° 06.977	3° 24.395	2048	2052	87	5.4	"	"	"	"	"	
	:30	80° 07.214	3° 33.876	1857	1867	73	6.0	"	"	"	"	"	
	:45	80° 07.596	3° 42.505	1708	1707	77	5.4	"	"	"	"	"	
	3:00	80° 07.847	3° 47.764	1618	1625	74	5.3	"	"	"	"	"	
	:15	80° 08.284	3° 56.957	1474	1484	72	5.8	"	"	"	"	"	
	:30	80° 08.679	4° 05.318	1367	1373	75	5.7	"	"	"	"	"	
	:45	80° 09.054	4° 12.297	1282	1284	74	5.8	"	"	"	"	"	
	4:00	80° 09.281	4° 17.807	1243	1252	71	6.2	"	"	"	"	"	
	:15	80° 09.776	04° 27.82	1240	1249	77	5.7	"	"	"	"	"	
	:30	10,09	34,78	1137	1167	74	5.6	"	"	"	"	"	
:45	10,48	42,73	992	995	73	5.2	"	"	"	"	"		
5:00	10,83	50,12	947	951	72	5.0	"	"	"	"	"	5:07 Abstart, 5:11 Neustart	
:15	11,19	57,35	913	917	77	5.1	"	"	"	"	"		
:30	11,53	05° 04,48	872	877	73	5.6	"	"	"	"	"		
:45	11,96	13,33	833	835	77	4.9	"	"	"	"	"	5:45 Abstart, Neustart	
6:00	12,22	18,83	814	817	75	5.3	"	"	"	"	"	6:01 noch ein Abstart :-C	
:15	12,66	27,95	777	777	75	5.1	"	"	"	"	"		
:30	12,92	33,42	751	754	71	5.2	"	"	"	"	"		
:45	13,25	40,48	718	718	72	4.8	"	"	"	"	"		
7:00	13,58	47,24	687	686	76	5.1	"	"	"	"	"		
:15	13,93	54,39	652	652	76	5.3	"	"	"	"	"		
:30	14,25	06° 01,01	625	625	77	4.8	"	"	"	"	"		
:45	14,60	08,39	581	581	74	5.2	"	"	"	"	"		
8:00	14,92	15,55	569	573	74	5.2	"	"	"	"	"	Christina	

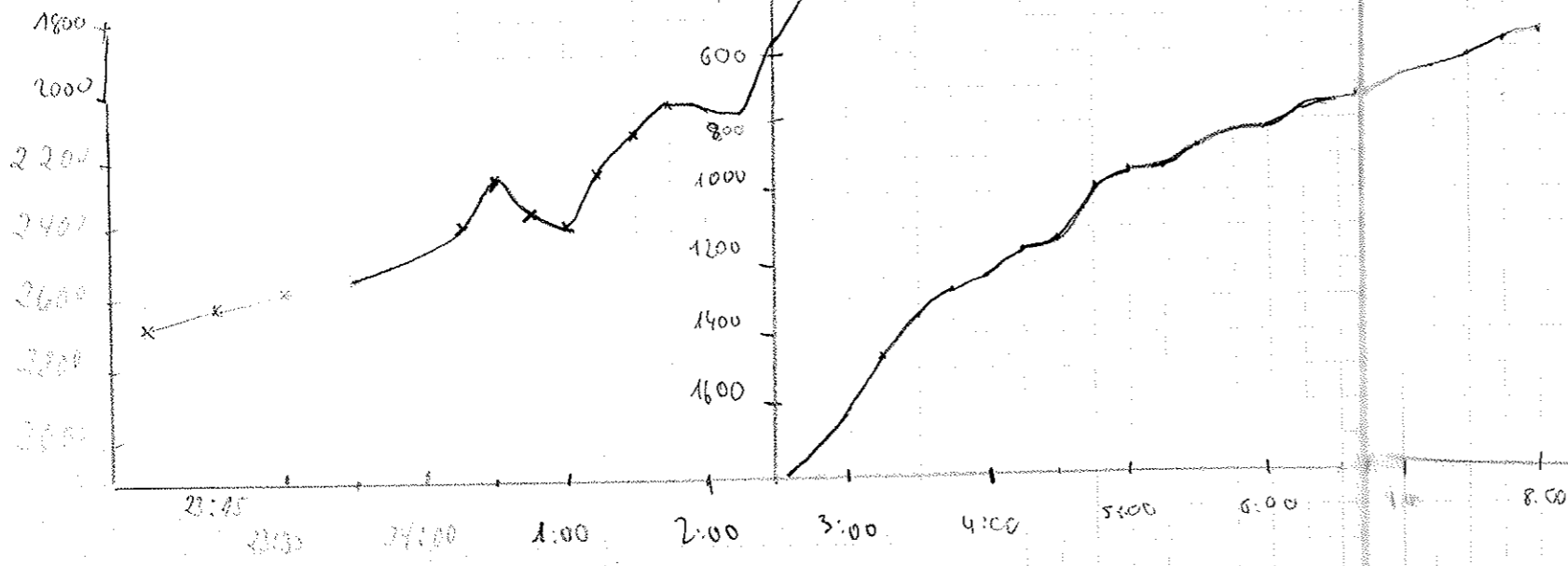

42 Date	UTC Time	Lat N	Long	RS Depth	HS Depth	Course	Speed	Rec Len	Wait	Deso	Disk	Watch	Comments
08.09.	08:15	80° 15.28	6° 22.99 E	580	581	72	5.2	266	0	5	3	Christina	
	:30	15.65	30.15	579	578	75	5.1	"	"	"	"	"	
	:45	16.00	37.67	572	573	70	5.4	"	"	"	"	"	
	09:00	15.25	40.82	569	569	234	6.7	"	"	"	"	"	
	:15	15.94	34.93	576	579	331	5.0	"	"	"	"	"	
	:30	17.18	30.62	579	580	334	5.6	"	"	"	"	"	
	:45	18.37	26.89	573	576	328	5.6	"	"	"	"	"	
	10:00	19.62	22.78	583	586	335	5.8	"	"	"	"	"	
	:15	20.91	18.26	576	576	330	5.5	"	"	"	"	IRIS	
	:30	22.09	14.26	575	575	329	5.8	"	"	"	"	"	Abstruz 10:39 ">"
	:45	23.66	08.88	578	578	327	5.5	"	"	"	"	"	
	11:00	24.55	05.88	586	587	330	5.8	"	"	"	"	"	
	:15	25.82	01.44	598	598	330	5.5	"	"	"	"	"	
	:30	26.93	5° 57.57 E	600	600	329	5.6	"	"	"	"	"	
	:45	28.16	53.30	617	617	330	5.2	"	"	"	"	"	
	12:00	29.35	49.39	608	609	337	5.9	"	"	"	"	Janfong	
	:15	30.55	45.13	622	622	337	5.7	"	"	"	"	"	
	:30	31.78	40.82	638	640	330	5.7	"	"	"	"	"	
	:45	32.98	36.58	637	649	329	5.6	"	"	"	"	"	
	13:00	34.39	31.76	651	664	329	5.4	"	"	"	"	"	12:58 Abstruz 13:02 Restart
	:15	35.34	28.38	660	672	333	5.5	"	"	"	"	"	
	:30	36.54	24.24	661	673	329	5.4	"	"	"	"	"	
	:45	37.95	20.05	652	684	329	5.7	"	"	"	"	"	
	14:00	38.99	11.53	690	690	331	5.8	"	"	"	"	"	
	:15	40.25	11.03	687	688	334	5.5	"	"	"	"	Kimmo	
	:30	41.42	06.88	684	684	327	5.8	"	"	"	"	"	
	:45	42.68	02.32	685	686	335	5.9	"	"	"	"	"	Abstruz 14:58 Restart 15:01
	15:00	44.08	4° 57.40	687	680	329	5.7	"	"	"	"	"	
	:15	45.19	53.55	679	680	330	6.0	"	"	"	"	"	
	:30	46.42	49.15	682	683	330	5.6	"	"	"	"	"	
	:45	47.62	44.84	673	674	329	5.9	"	"	"	"	"	
	16:00	48.48	40.60	673	680	334	5.6	"	"	"	"	"	
	:15	50.01	36.19	677	676	329	5.8	"	"	"	"	Annelie	
	:30	51.26	31.87	672	672	326	5.7	133	"	"	"	"	100 m Window
	:45	52.45	26.54	687	688	334	5.9	"	"	"	"	"	
	17:00	53.73	22.18	673	674	333	5.7	"	"	"	"	"	
	:15	54.98	18.14	699	709	330	5.5	"	"	"	"	"	
	:30	56.23	13.90	705	707	331	6.0	"	"	"	"	"	
	:45	57.45	09.27	711	714	334	5.7	"	"	"	"	"	
	18:00	58.61	04.41	723	726	335	5.4	"	"	"	"	"	

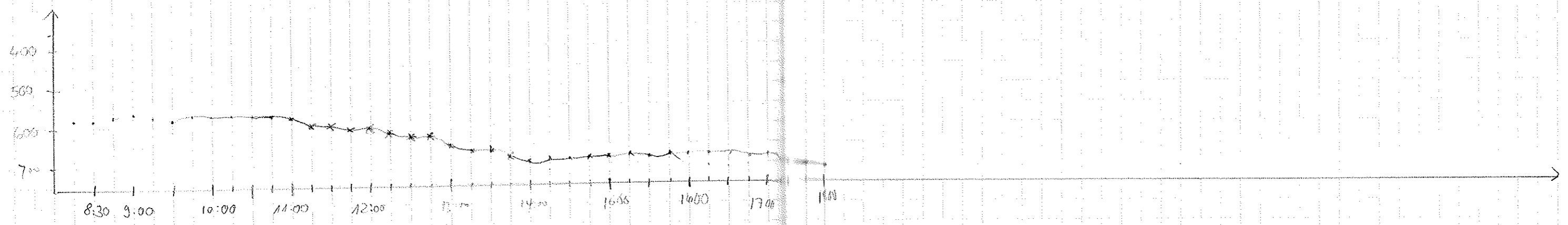

44 Date	UTC time	Lat N	Long E	PS-Depth	HS-Depth	Course	Speed	Rec Len	Wait	Deso	Dish	Watch	Comments	
8.9.	18:15	80°59.84	3°59.25	719.3	722.8	325.7	5.5	133	0	5	3	Diana	Ende Seismoprofil Magnetik/Compensationskreis	
	18:30	81°00.60	3°56.17	737.9	741.7	327.1	3.4	"	"	"	"	"		
	18:45	81°01.73	3°58.03	725.3	728.1	340.6	4.8	"	"	"	"	"		
	19:00	81°02.81	3°58.55	736.2	739.1	77.4	6.5	"	"	"	"	"		
	19:15	81°00.200	4°00.89	737	740	170.6	6.3	"	"	"	"	"		
	19:30	81°00.50	4°00.69	737	715	273.4	4.9	"	"	"	"	"		
	19:45	81°01.16	3°53.76	728	731	339	6.8	"	"	"	"	"		
	20:00	81°02.52	3°52.8	727	728	21	1.1	"	"	"	"	Bemhard		
	20:15	81°02.6	3°52.6	727	729	3425	0.7	"	"	"	"	"		Computerausstieg 20:10
	20:30	81°03.3	3°52.9	730.3	731	329.0	9.6	"	"	"	"	"		
	20:45	81°03.5	3°45.6	731.2	737	326.8	10.3	"	"	"	"	"		
	21:00	81°03.45	3°40.6	737.6	739	337.0	9.0	"	"	"	"	"		
	21:15	81°08.9	3°32.8	754	756	16.4	2.3	"	"	"	"	"		
	21:30	81°09.039	3°32.812	754	756	316.7	0.9	"	"	"	"	"		
	21:45	81°10.4	3°28.9	754	754	338.7	9.8	"	"	"	"	"		
	22:00	81°12.17	3°23.04	764	766.2	339.1	10.1	"	"	6	3	"	Deso Wechsel 5-6	
	22:15	81°14.969	3°16.502	777	778	330.8	9.8	"	"	"	"	"	Multinetz	
	22:30	81°17.252	3°09.614	811	811	337.9	0.5	"	"	"	"	"		
	22:45	81°18.039	3°07.997	822	826	228.8	0.3	"	"	"	"	"		
	23:00	81°18.396	3°07.646	827	827	329.0	8.2	"	"	"	"	"		
23:15	81°20.49	3°00.208	868	868	337.0	0.0	"	"	"	"	"			
23:30	81°21.789	2°55.453	903	906	330.9	6.8	"	"	"	"	"			
23:45	81°23.465	2°50.873	937	939	349.5	5.1	"	"	"	"	"			
9.9.	0:00	81°24.928	2°46.408	980	981	330	6.3	133	0	6	3	Johanna		Station Multinetz 0:30 Station Ende 0:55
	0:15	81°25.884	2°44.063	1008	1013	347	4.5	"	"	"	"	"		
	0:30													
	0:45													
	1:00	81°27.576	2°40.907	1043	1092	360	7.3	"	"	"	"	"		
	1:15	81°28.706	2°36.466	1080	1086	348	3.7	"	"	"	"	"		
	1:30	81°29.693	2°33.427	1105	1114	317	5.2	"	"	"	"	"		
	1:45	81°30.270	2°31.952	1118	/	325	1.6	"	"	"	"	"		
	2:00	81°30.721	2°27.352	1139	1150	356	5.6	"	"	"	"	"		
	2:15	81°31.233	2°27.517E	1148	1157	217	1.9	"	"	"	"	"		
2:30	81°31.460	2°28.445	/	1251	31	3.4	"	"	"	"	"			
2:45														
3:00	81°31.938	2°29.442	1150	1168	357	3.5	"	"	"	"	"	1:55 Abstart 1:59 Restart DAU Error Reprogram Station Multinetz 2:40 Station Ende 3:00		

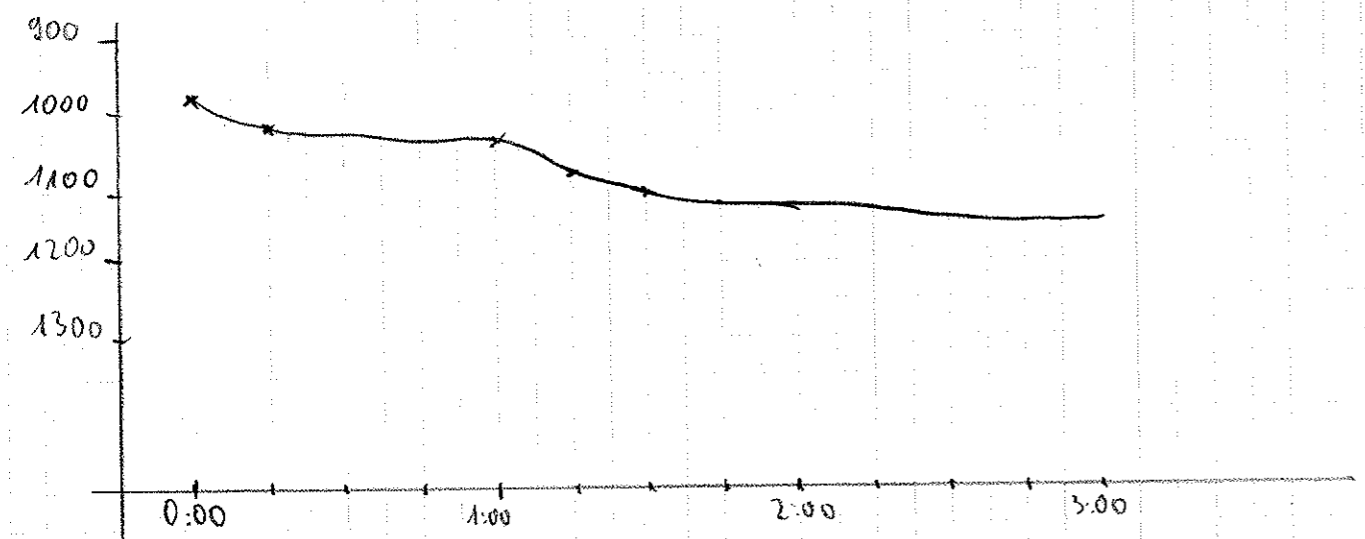

Viel Eis fahrt!

Date	UTC Time	Lat N	Lon	PS Depth	HS Depth	Course	Speed	Rec Len	Wait	Deso	Disk	Watch	Comments
9.9.	3:15	81° 32.756	2° 27.414 E	-	1126	310	2.5	133	0	6	3	Johannes	
	3:30	81° 32.938	2° 25.551	-	1233	301	4.5	"	"	"	"	"	
	3:45	81° 33.327	2° 23.835	1258	1266	146	1.5	133	0	6	2	"	Dishmech 3 → 2 Restart 3:56 Abstuz 4:02
													DAU Error Reprogram DAU Error 40 Cannot Execute DAU Error 84 Shut down + Restart DAU 4:08
													Stop ParaSound Recording due to Heavy Sea Ice Conditions! 9/9/2002 04:12 UTC

10.9.	19:00	81° 48.786	3° 57.163	846	855	75	0.6	133	0	6	2	Johannes	Start Recording 10/09/2002 28:55 UTC Freq 40 kHz Filesize! max. 5 min	
	19:15	81° 47.9	3° 58.9	851	856	169.5	3.5	"	"	"	"	Bombard		
	19:30	81° 46.7	3° 59.9	830	831	179	4.8	"	"	"	"	"		
	19:45	81° 45.3	3° 59.9	819	819	177	5.8	"	"	"	"	"		
	20:00	81° 44.0	3° 59.9	817	824	179	5.5	"	"	"	"	"		
	20:15	81° 42.61	4° 00.23	805	810	181	5.0	"	"	"	"	"		Christina
	20:30	41.20	3° 59.91	802	806	175	3.5	"	"	"	"	"		
	20:45	39.89	59.98	795	799	176	5.6	"	"	"	"	"		Abstuz Newstand
	21:00	38.53	59.97	779	780	185	5.1	"	"	"	"	"		
	21:15	37.24	59.79	786	787	184	5.7	"	"	"	"	"		
	21:30	35.95	59.81	781	785	165	5.5	"	"	"	"	"		
	21:45	34.52	4° 00.04	775	777	185	5.9	"	"	"	"	"		
	22:00	33.15	3° 59.97	773	775	181	5.8	"	"	"	"	"		
	22:15	31.65	59.96	773	777	179	6.0	"	"	"	"	"		
	22:30	30.21	4° 00.03	777	779	179	5.3	"	"	"	"	"		
	22:45	28.77	00.01	766	765	178	5.4	"	"	"	"	"		
	23:00	27.32	00.00	764	762	180	5.3	"	"	"	"	"		
	23:15	26.07	3° 59.94	769	773	181	5.0	"	"	"	"	"		
	23:30	24.88	59.98	771	776	188	4.8	"	"	"	"	"		
	23:45	23.54	59.92	755	756	172	5.4	"	"	"	"	"		
11.9.	00:00	81° 21.99	4° 00.11 E	748	750	177	5.3	"	"	"	"	"	J	
	0:15	81° 20.73	4° 00.83	746	749	197	5.3	"	"	"	"	"		
	0:30	81° 19.58	3° 59.81	744	746	197	4.2	"	"	"	"	"		
	0:45	81° 17.75	3° 59.99	755	757	174	5.6	"	"	"	"	"		
	01:00	81° 16.95	3° 59.92	751	754	183	5.2	"	"	"	"	"		
	1:15	81° 16.18	4° 00.06	748	748	185	4.6	"	"	"	"	"		
	1:30	81° 14.61	4° 00.02	742	743	178	5.3	"	"	"	"	"		
1:45	81° 13.19	3° 59.97 E	746	749	181	4.9	"	"	"	"	"			

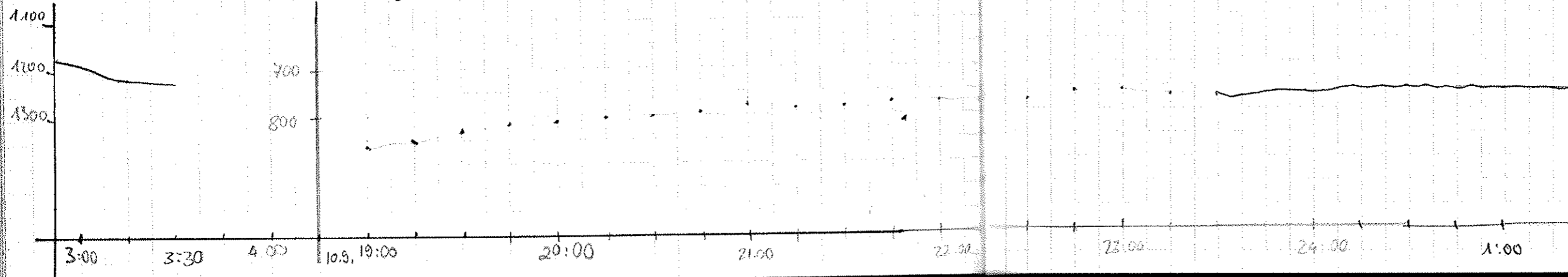

Date	Time UTC	Lat N	Lon	PS Depth	HS Depth	Course	Speed	Rec Len	Wait	Deso	Disk	Watch	Comments
11.9.	2:00	81° 12.11	4° 00.05	737	740	180	4.3	133	0	6	2	Jhanns	
	:15	81° 10.66	3° 59.99	731	732	190	5.1	"	"	"	"	"	
	:30	81° 09.34	3° 59.95	740	740	177	5.0	"	"	"	"	"	
	:45	81° 07.98	3° 59.96	740	741	180	5.2	"	"	"	"	"	
	3:00	81° 06.77	3° 59.90	747	749	180	4.9	"	"	"	"	"	
	:15	81° 05.59	4° 00.03	735	737	181	4.3	"	"	"	"	"	
	:30	81° 04.43	3° 59.99	730	734	180	5.0	"	"	"	"	"	
	:45	81° 03.15	3° 59.97	740	744	176	5.2	"	"	"	"	"	
	04:00	81° 02.01	04° 00.05 E	725	727	177	5.0	"	"	"	"	Reclita	
	:15	00.71	00.17	717	719	178	5.1	"	"	"	"	"	
	:30	80° 59.46	03° 59.72	718	719	202	5.0	"	"	"	"	"	
	:45	59.53	52.38	727	728	292	5.4	"	"	"	"	"	
	05:00	59.98	44.74	749	753	274	5.2	"	"	"	"	"	
	:15	81° 00.00	36.15	752	751	271	5.0	"	"	"	"	"	
	:30	00.00	28.24	775	775	271	5.1	"	"	"	"	"	
	:45	00.00	20.24	811	811	271	5.2	"	"	"	"	"	
	06:00	00.00	13.11	854	854	269	5.1	"	"	"	"	"	
	:15	00.00	03.79	892	892	271	5.3	"	"	"	"	"	
	:30	80° 59.99	02° 55.00	925	926	268	5.6	"	"	"	"	"	
	:45	59.98	45.03	970	970	272	5.4	"	"	"	"	"	
	07:00	81° 00.00	35.79	1010	1010	268	5.4	"	"	"	"	"	
	:15	80° 59.97	29.64	1041	1047	267	5.4	"	"	"	"	"	
	:30	59.99	22.22	1088	1096	278	5.3	"	"	"	"	"	
	:45	81° 00.88	18.46	1107	1099	341	4.3	"	"	"	"	"	
	08:00							"	"	"	"	Barbel	
	:15	81° 00.17	2° 13.23	1133	1138	349	4.8	"	"	"	"	"	
	:30	81° 04.41	2° 10.67	1146	1153	342	5.5	"	"	"	"	"	
	:45	81° 05.78	2° 10.62	1148	1155	359	5.5	"	"	"	"	"	
	09:00	81° 07.18	2° 09.92	1144	1150	360	5.8	"	"	"	"	"	
	:15	81° 08.61	2° 09.83	1134	1147	0.9	5.7	"	"	"	"	"	
	:30	81° 10.01	2° 09.44	1135	1141	356.4	5.6	"	"	"	"	"	
	:45	81° 11.31	2° 09.18	1128	1135	357	5.5	"	"	"	"	"	
	10:00	81° 11.99	2° 14.50	1088	1095	92	5.7	"	"	"	"	Tobi	
	:15	81° 11.93	2° 23.33	1038	1045	92	5.6	"	"	"	"	"	
	:30	81° 12.02	2° 32.15	990	996	92	5.6	"	"	"	"	"	
	:45	81° 12.02	2° 41.13	944	949	94	5.6	"	"	"	"	"	
	11:00	81° 12.01	2° 50.58	897	902	89	5.8	"	"	"	"	"	

8:00 Parasound findet keine Tiefe + rest.
 Einträge Xergeneu. sorry.
 8:06 Absturz

10:31 Absturz, Neustart 10:36

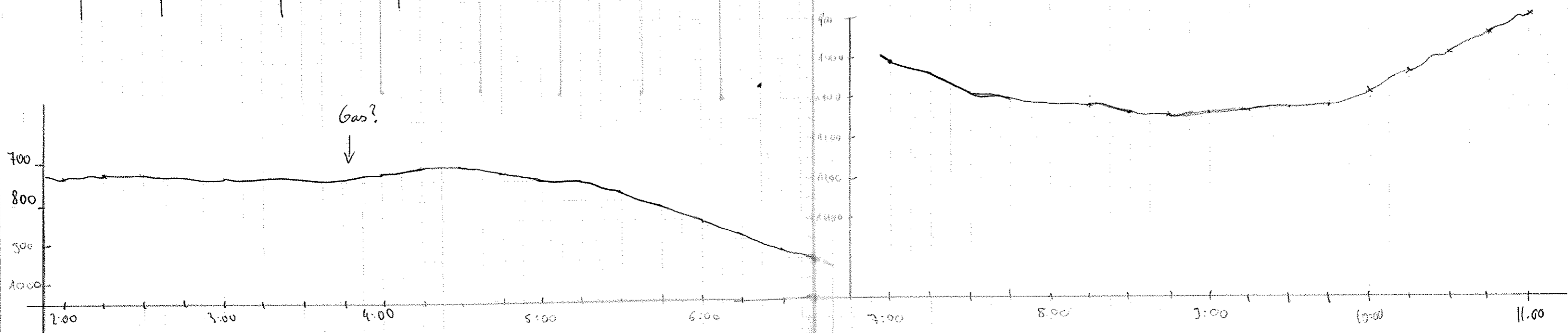

Date	Time UTC	Lat N	Lon	PS Depth	HS Depth	Course	Speed	Rec Lon	Wait	Deso	Disk	Watch	Comments
11.9.02	11:15	81° 12,00	3° 00,58 E	853	859	92	5,8	133	0	6	2	Tobi	
	1:30	81° 11,99	3° 09,87	808	811	92	5,9	"	"	"	"	"	
	1:45	81° 12,60	3° 20,45	770	772	91	5,9	"	"	"	"	"	
	12:00	81° 11,99	3° 28,63	759	759	88	5,8	"	"	"	"	"	
	1:15	81° 11,99	3° 37,74 E	757	758	91	5,6	"	"	"	"	"	
	1:30	81° 12,00	3° 46,63 E	745	747	92	5,5	"	"	"	"	"	
	1:45	81° 11,99	3° 55,48 E	752	754	88	4,0	"	"	"	"	"	12:42 Absturz Restart
	13:00	81° 12,00	4° 03,67 E	742	745	91	5,5	"	"	"	"	"	
	1:15	81° 12,00	4° 12,43 E	741	741	91	5,2	"	"	"	"	"	
	1:30	81° 11,67	4° 20,28 E	751	751	113	4,2	"	"	"	"	"	
	1:45	81° 10,89	4° 26,75 E	754	757	126	2,5	"	"	"	"	"	
	14:00	81° 11,80	4° 26,85 E	753	755	13	4,8	"	"	"	"	"	
	1:15	81° 11,95	4° 34,17 E	754	756	96	4,8	"	"	"	"	IRIS	
	1:30	81° 12,01	4° 41,35 E	741	743	92	6,1	"	"	"	"	"	
	1:45	81° 12,02	4° 49,79 E	742	742	84	5,4	"	"	"	"	"	
	15:00	81° 11,99	4° 58,20	724	723	86	5,0	"	"	"	"	"	
	1:15	81° 11,98	5° 06,44	717	717	86	4,9	"	"	"	"	"	
	1:30	81° 11,99	5° 15,31	718	720	88	4,9	"	"	"	"	"	15:34 Absturz + Reibband ">"
	1:45	81° 12,01	5° 22,77	708	711	91	4,9	"	"	"	"	"	
	16:00	81° 12,04	5° 30,94 E	715	762	104	5,9	"	"	"	"	Jianfeng	
	1:15	81° 11,93	5° 38,45 E	690	692	79	4,8	"	"	"	"	"	16:10 Absturz 16:13 Restart
	1:30	81° 11,97	5° 46,49	667	669	90	4,9	"	"	"	"	"	
	1:45	81° 12,16	5° 55,38	669	664	76	5,0	"	"	"	"	"	
	17:00	81° 12,04	6° 03,54	661	662	101	5,5	"	"	"	"	"	
	1:15	81° 12,03	6° 11,93	694	694	89	5,8	"	"	"	"	"	
	1:30	81° 12,02	6° 19,98	719	721	70	5,2	"	"	"	"	"	
	1:45	81° 13,21	6° 18,95	710	710	253	5,8	"	"	"	"	"	
	18:00	81° 14,7	6° 19,1	708	709	74,1	5,6	"	"	"	"	"	Berhard
	18:15	81° 16,7	6° 19,7	708	708	55,0	5,1	"	"	"	"	"	
	18:30	81° 17,4	6° 18,9	713	711	58,8	5,3	"	"	"	"	"	
	18:45	81° 18,7	6° 18,9	733	733	4,4	6,3	"	"	"	"	"	
	19:00	81° 20,1	6° 21,0	749	749	73,8	5,5	"	"	"	"	"	
	19:15	81° 21,4	6° 22,6	766	767	35,9	6,2	"	"	"	"	"	
	19:30	81° 22,7	6° 23,4	787	788	0,2	6,4	"	"	"	"	"	
	19:45	81° 24,1	6° 24,1	809	811	3,8	5,3	"	"	"	"	"	
	20:00	81° 24,4	6° 19,1	819	815	26,9	5,7	"	"	"	"	"	Vit
	20:15	81° 23,7	6° 11,2	843	806	27,3	5,2	"	"	"	"	"	
	20:30	81° 23,9	6° 02,1	844	847	28,2	5,4	"	"	"	"	"	
	20:45	81° 24,0	5° 52,8	896	904	26,5	6,1	"	"	"	"	"	
	21:00	81° 24,0	5° 44,4	1003	1004	25,4	6,0	"	"	"	"	"	

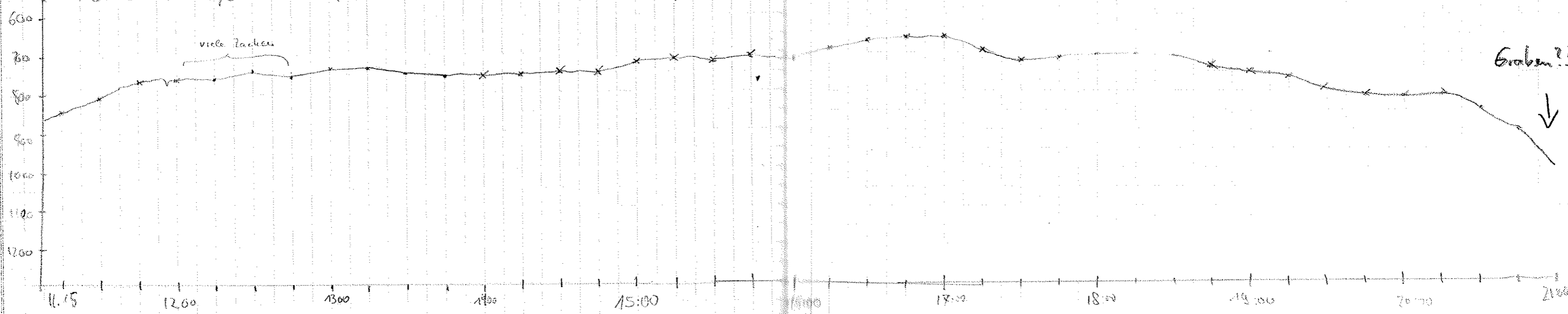

Time	Lat N	Lat	DS Depth	HS Depth	Course	Speed	Piclen	Wail	Deso	Disk	Watch	Comments
11.09. 21:15	81° 24'	5° 33.9	170	690	285	4.6	133	0	6	2	Veit	21:43 Base...
21:30	81° 24'	5° 25.5	690	680	269	5.1	"	"	"	"	"	
21:45	81° 24'	5° 16.3	757	760	269	5.8	"	"	"	"	"	
22:00	81° 24'	5° 07.7	850	812	275	5.6	"	"	"	"	"	
22:15	81° 24'	4° 58.9	812	815.2	277	5.5	"	"	"	"	"	
22:30	81° 24'	4° 50.7	769	770	270	5.7	"	"	"	"	"	
22:45	81° 24'	4° 42	775	777	267	5.7	"	"	"	"	"	
23:00	81° 24'	4° 32	752	755	280	5.8	"	"	"	"	"	
23:15	81° 24'	4° 23	760	758	270	5.8	"	"	"	"	"	
23:30	81° 24'	4° 13	754	755	272	5.8	"	"	"	"	"	
23:45	81° 24'	4° 03.7	755	756	270	5.8	"	"	"	"	"	
12.09. 0:00	81° 24'	3° 54.8	756	755	269	5.8	"	"	"	"	"	
0:15	81° 23.99	3° 44.59 E	760	761	272	4.4	"	"	"	"	Johannes	
0:30	81° 25.17	3° 41.35 E	756	756	351	5.6	"	"	"	"	"	00:40 Abstart 02:47 Restart
1:00	81° 27.61	3° 40.84 E	764	765	351	4.4	"	"	"	"	"	
1:15	81° 29.12	3° 40.87	783	785	359	4.9	"	"	"	"	"	
1:30	81° 30.25	3° 40.94	780	784	358	5.0	"	"	"	"	"	
1:45	81° 31.53	3° 40.89	790	783	2.8	5.5	"	"	"	"	"	
2:00	81° 32.28	3° 40.76 E	777	778	356	5.5	"	"	"	"	"	
2:15	81° 34.24	3° 40.69	789	784	1.2	5.9	"	"	"	"	"	
2:30	81° 35.18	3° 45.22	789	790	65	4.1	"	"	"	"	"	
2:45	81° 35.65	3° 54.21	779	781	68	5.5	"	"	"	"	"	
3:00	81° 36.10	4° 02.36	792	795	69	5.6	133	0	6	1	Johannes	2:55 Diskwechsel 2 -> 1
3:15	81° 36.54	4° 10.95 E	780	783	71	5.9	"	"	"	"	"	2:59 Restart
3:30	81° 36.97	4° 19.38	786	788	73	6.2	"	"	"	"	"	
3:45	81° 37.93	4° 27.33	776	776	82	5.6	133	0	7	1	"	Deso Wechsel 6 -> 7 03:40
4:00	81° 37.81	4° 35.99	768	770	76	5.7	"	"	"	"	"	
4:15	81° 38.13	4° 36.21 E	764	765	792	5.0	"	0	"	"	Brunnholde	
4:30	81° 38.74	4° 51.21	773	776	40.3	6.3	"	"	"	"	"	
4:45	81° 39.31	5° 00.19	769	771	69.0	5.8	"	"	"	"	"	
5:00	81° 39.68	5° 08.60 E	772	773	84.8	4.3	"	"	"	"	"	
5:15	81° 40.11	5° 17.64	774	760	78.1	6.0	"	"	"	"	"	
5:30	81° 40.33	5° 26.43	783	785	70.2	5.9	"	"	"	"	"	
5:45	81° 40.74	5° 34.09	793	793	70.3	5.1	"	"	"	"	"	
6:00	81° 41.42	5° 43.45 E	800	801	76.3	6.3	"	"	"	"	"	
6:15	81° 41.65	5° 51.83	823	827	148.2	4.8	"	"	"	"	"	
6:30	81° 41.47	5° 58.41	830	835	44.1	5.2	"	"	"	"	"	
6:45	81° 42.41	6° 08.21	833	838	74.0	4.9	"	"	"	"	"	

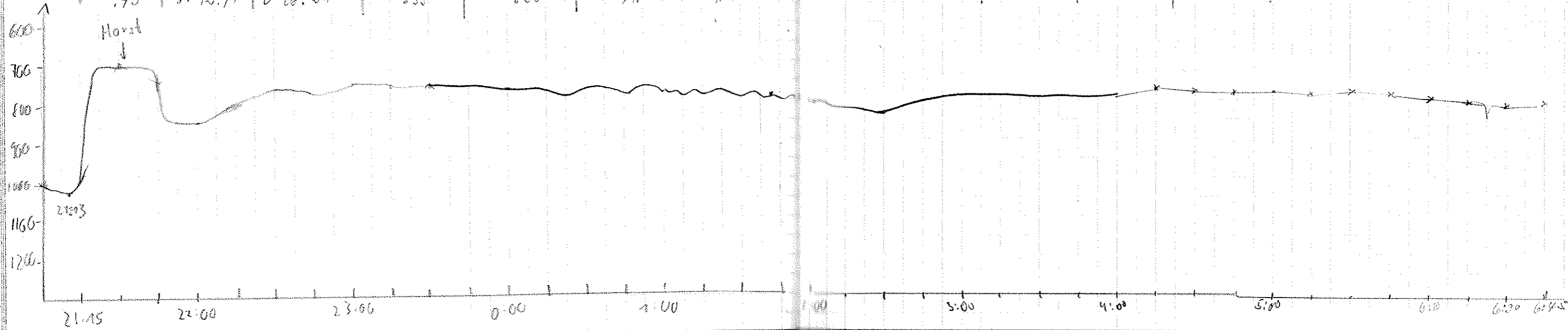

Date	Time	Lat. N	Long.	PS Depth	HS Depth	Course	Speed	Rechen	Wait	Deso	Disk	Watch	Comments
2003 12.09	07:00	81° 42.75'	06° 44.9' E	850	853	73.8	5.4	133	0	7	1	Präzisions	
	:15	81° 43.15'	06° 21.5'	850	811	77.4	4.6	"	"	"	"	"	
	:20	81° 43.65'	06° 39.66'	833	824	78.2	5.5	"	"	"	"	"	
	:45	81° 43.99'	06° 39.34'	709	758	77.9	5.9	"	"	"	"	"	
	07:00	81° 44.52'	06° 48.02'	774	775	38.3	5.8	"	"	"	"	Barbel	
	8:15	81° 45.55'	6° 51.48'	759	760	81.2	5.7	"	"	"	"	"	
	:30	81° 46.00'	7° 00.16'	777	779	96.3	5.9	"	"	"	"	"	
	:45	81° 46.82'	7° 08.56'	803	804	50	5.5	"	"	"	"	"	
	9:00	81° 47.57'	7° 16.6'	788	791	66	5.7	"	"	"	"	"	
	:15	81° 48.21'	7° 24.91'	797	800	50	5.4	"	"	"	"	"	
	:30	81° 49.03'	7° 32.10'	819	811	20	3.3	"	"	"	"	"	
	:45	81° 49.92'	7° 35.08'	817	822	22.3	2.6	"	"	"	"	"	
	10:00	81° 50.67'	7° 38.94'	828	832	19.8	2.8	"	"	"	"	"	Deso off ~60min!!
	:15	81° 51.38'	7° 35.24'	835	838	306.1	2.1	"	"	"	"	Kimmo	
	:30	81° 52.00'	7° 34.13'	828	833	34.3	8.3	"	"	"	"	"	Deso hangs ~10:16am
	:45	81° 53.66'	7° 39.20'	830	832	65.2	6.4	"	"	"	"	"	all ok! 10:20 am
	11:00	81° 54.91'	7° 44.91'	825	828	33.5	7.1	"	"	"	"	"	PC crash 10:43 reboot 10:4
	:15	81° 55.37'	7° 54.90'	845	841	79.7	5.9	"	"	"	"	"	
	:30	81° 56.43'	7° 54.15'	818	822	11.8	3.7	"	"	"	"	"	
	:45	81° 56.70'	7° 56.05'	812	816	293	0.3	"	"	"	"	"	
	12:00	81° 56.97'	7° 55.84'	810	810	310	1.5	"	"	"	"	Annette	12:00 Eis Station

									60	8			Eis Station
													Deso Roll Wechsel 7-8
12.09	21:00	81° 53.55'	8° 06.81'	0	746	143.1	6.4	133	60	8	1	Klaus	
	:15	81° 54.96'	8° 13.22'	768	769	176.2	8.3	"	"	"	"	"	
	:30	81° 50.51'	8° 13.76'	792	794	114.0	6.3	"	"	"	"	"	
	:45	81° 49.42'	8° 23.50'	806	809	146.3	8.0	"	0	"	"	"	Wart von JR vorüber (22:45)
	22:00	81° 48.04'	8° 24.73'	0	820	162.9	4.3	"	"	"	"	"	
	:15	81° 46.25'	8° 28.75'	818	820	160.9	8.0	"	"	"	"	"	Strome ausschalten!
	:30	81° 44.93'	8° 29.05'	826	830	227.5	1.2	"	"	"	"	"	
	:45	81° 44.48'	8° 25.15'	827	829	229.7	4.6	"	"	"	"	"	
	23:00	81° 43.83'	8° 18.93'	0	850	241.5	6.0	"	"	"	"	"	
	:15	81° 43.14'	8° 10.57'	859	867	232.1	5.7	"	"	"	"	"	
	:30	81° 42.26'	8° 03.00'	0	863	232.1	5.4	"	"	"	"	"	
	:45	81° 41.58'	7° 55.18'	841	854	234.3	5.6	"	"	"	"	"	
13.09.	01:00	81° 40.205'	7° 41.074E	848	851	240	6.5	"	"	"	"	Johann	
	:15	81° 39.858'	7° 37.829'	842	845	229	4.1	"	"	"	"	"	
	:30	81° 39.325'	7° 32.284E	837	839	241	6.2	"	"	"	"	"	
	:45	81° 38.511'	7° 24.803'	802	800	247	5.0	"	"	"	"	"	
	1:00	81° 37.917'	7° 19.313'	744	769	227	4.3	"	"	"	"	"	

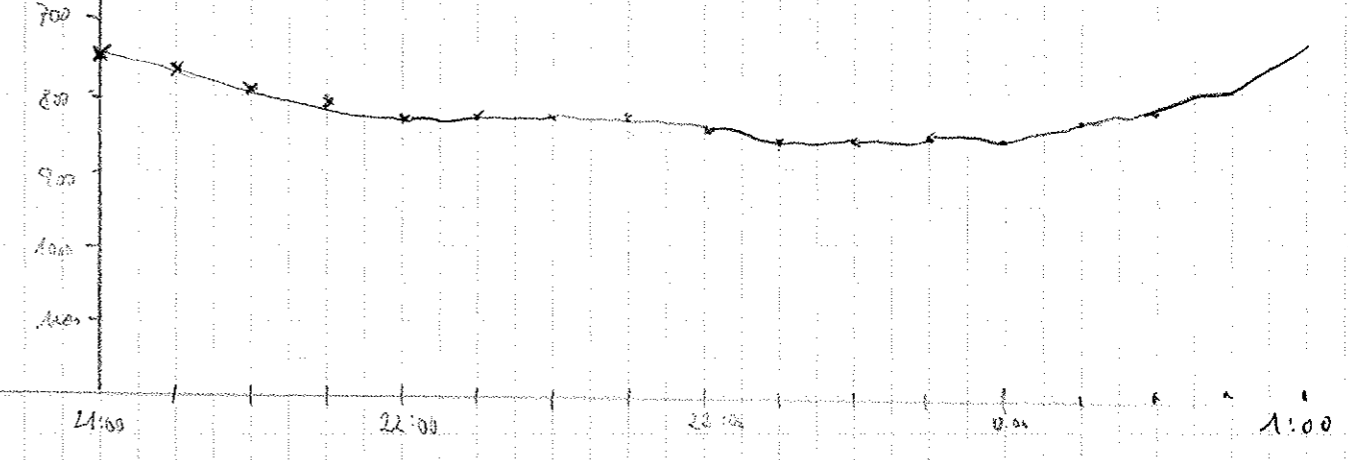
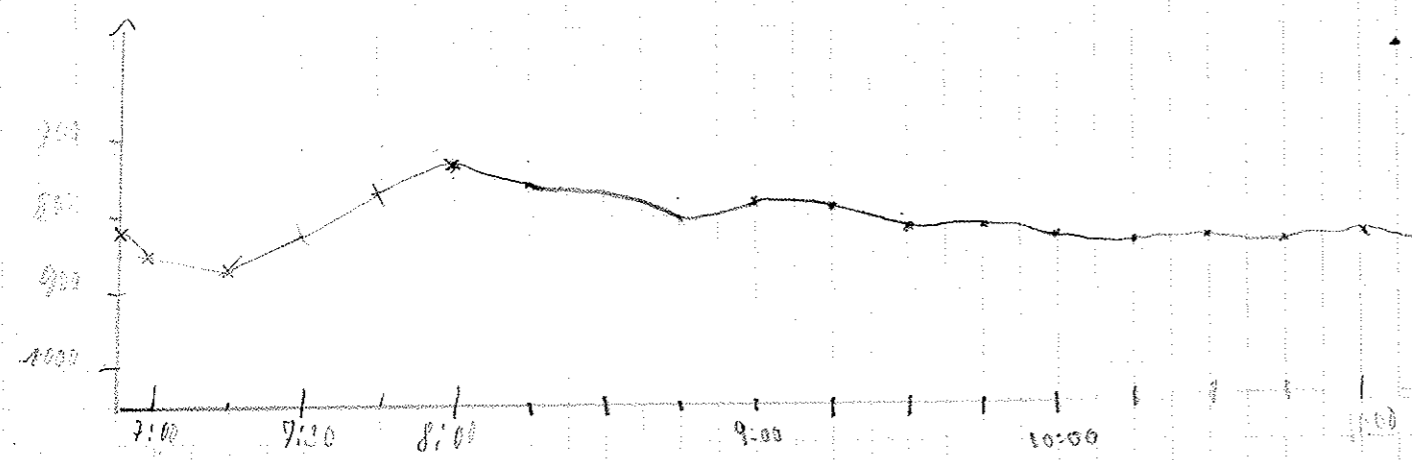

Date	Time UTC	Lat N	Lon	PS Depth	HS Depth	Course	Speed	Reclen	Wait	Deso	Disk	Watch	Comments
13.09.	1:15	81° 37.373	7° 12.792 E	719	719	242	5.2	133	0	8	1	Johann	
	:30	81° 36.702	7° 05.920	689	730	232	6.5	"	"	"	"	"	
	:45	81° 35.500	6° 53.760	509	509	234	6.1	"	"	"	"	"	
	2:00	81° 34.860	6° 47.332	495	495	233	6.0	"	"	"	"	"	
	:15	81° 34.189	6° 40.384	660	679	237	6.5	"	"	"	"	"	
	:30	81° 33.643	6° 35.362	2044	920	235	4.9	"	"	"	"	"	
	:45	81° 32.856	6° 27.376	838	909	235	4.6	"	"	"	"	"	
	3:00	81° 31.972	6° 18.479	830	834	235	5.4	"	"	"	"	"	
	:15	81° 31.130	6° 10.486	819	822	238	5.7	"	"	"	"	"	
	:30	81° 30.501	6° 04.013	903	805	228	5.0	"	"	"	"	"	
	:45	81° 29.720	5° 56.381 E	794	795	236	6.1	"	"	"	"	"	
	4:00	81° 29.325	5° 52.225	799	801	242	5.2	"	"	"	"	"	
	:15	81° 28.304	5° 42.281	856.5	861.5	234.1	5.1	"	"	"	"	Daniela	
	:30	81° 27.561	5° 35.225	863.7	868.2	233.4	5.2	"	"	"	"	"	
	:45	81° 26.740	5° 27.198	857.8	859.7	240.1	5.5	"	"	"	"	"	
	5:00	81° 25.922	5° 19.246	850.8	851.2	245	5.9	"	"	"	"	"	
	:15	81° 25.272	5° 12.207	845.8	848.2	232.2	5.5	"	"	"	"	"	
	:30	81° 24.715	5° 05.598	826	825.8	225.2	4.9	"	"	"	"	"	
	:45	81° 23.673	4° 57.118	815.2	815.9	225.4	5.2	"	"	"	"	"	
	6:00	81° 22.890	4° 51.872	806.8	812.5	230.9	5.2	"	"	"	"	"	Ende des Profils 6:01
	:15	81° 22.584	4° 47.970	786	786.9	250.7	1.8	"	"	"	"	"	
	:30	81° 22.474	4° 53.754	820.1	820.9	87.0	8.3	"	"	"	"	"	
	:45	81° 22.494	5° 07.553	856.6	858.9	76.3	7.7	"	"	"	"	"	
	7:00	81° 22.645	5° 16.799	706.6	706.6	93.4	6.1	"	"	"	"	"	
	:15	81° 22.560	5° 29.195	873.9	877.5	77.5	6.5	"	"	"	"	"	
	:30	81° 23.871	5° 38.690	-	862.9	59.9	6.3	"	"	"	"	"	
	7:40	81° 24.034	5° 41.815	-	-	31.8	-	"	"	"	"	"	Station 7:40 erreicht
	10:51	81° 26.38	5° 37.92	861.8	^{Falsch?} 956.2	3.0	6.4	"	60	"	"	Bärbel	Station
	11:00	81° 27.42	5° 35.53	864	869	340.	7.6	"	"	"	"	"	16:48 Wait auf 0 + Deso auf 1:20000
	:15	81° 27.77	5° 3.58	843	854	161.2	2.3	"	"	"	"	"	gesch. li
	:30	81° 26.75	5° 32.97	866	864	164.2	3.1	"	"	"	"	"	Streamer wird ausgesetzt (ca 11.10)
	:45	81° 25.53	5° 32.36	751	753	205.4	5.5	"	"	"	"	"	
	12:00	81° 24.24	5° 30.44	718	716	173	3.7	"	"	"	"	IRIS	
	:15	81° 22.88	5° 29.98	741	743	178	6.2	"	"	"	"	"	
	:30	81° 21.64	5° 29.89	875	875	189	5.2	"	"	"	"	"	
	:45	81° 20.40	5° 30.13	894	930	168	4.7	"	"	"	"	"	
	13:00	81° 19.04	5° 30.05	799	801	182	5.4	"	"	"	"	"	
	:15	81° 17.62	5° 30.15	764	767	178	5.8	"	"	"	"	"	
	:30	81° 16.22	5° 30.07	734	736	181	4.6	"	"	"	"	"	
	:45	81° 14.94	5° 30.09	728	728	187	5.2	"	"	"	"	"	
	14:00	81° 13.66	5° 29.95	711	724	182	5.7	"	"	"	"	J. anfag	

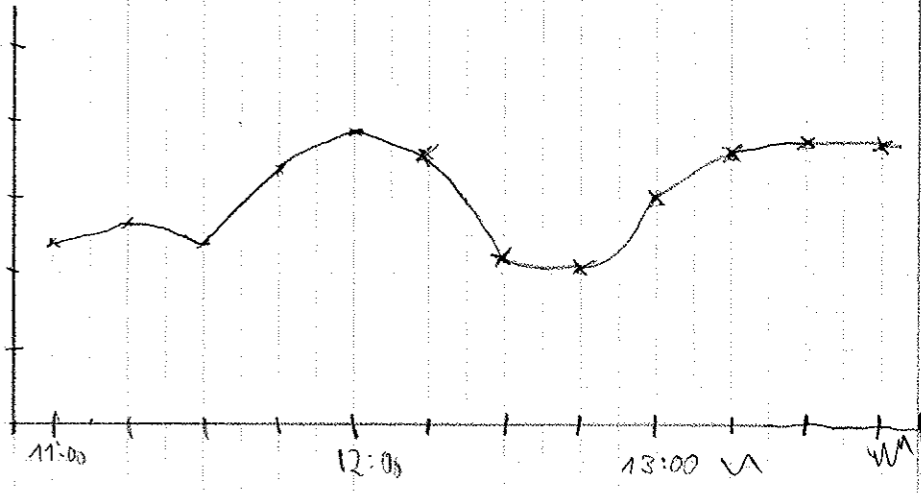
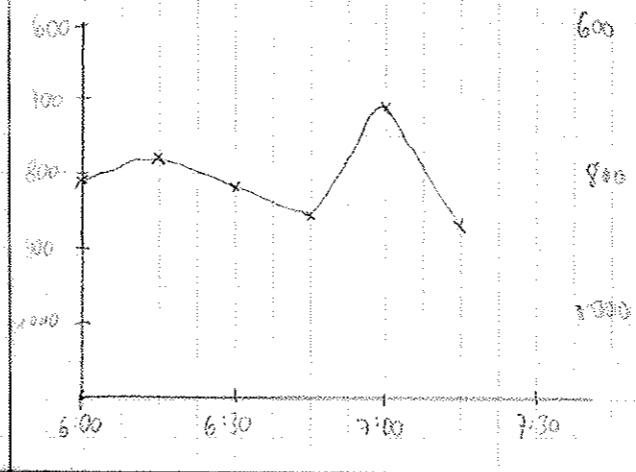
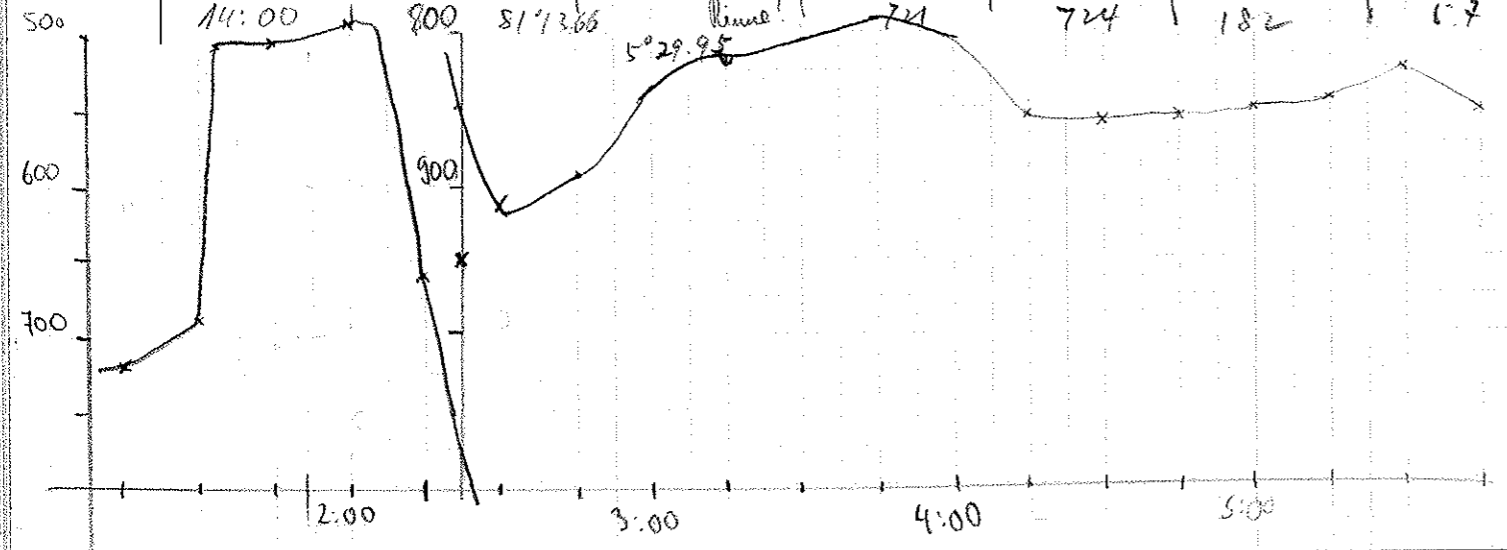

DATE	TIME UTC	LAT N	LONG	PS DEPTH	HS DEPTH	COURSE	SPEED	RECLEM	WAIT	DESO	DISK	WATCH	COMMENTS
13.9.	14:15	81° 12.46	5° 30.31 E	710	710	192°	5.0	133	0	8	1	Jianfeng	
	:30	81° 11.18	5° 30.04	700	703	178	6.0	"	"	"	"	"	
	:45	81° 09.89	5° 30.01	658	663	176	5.2	"	"	"	"	"	
	15:00	81° 08.53	5° 30.25	1044?	711?	184	5.0	"	"	"	"	"	15:01 PS-D 647; HS-D 647
	:15	81° 07.27	5° 29.65	655	653	175	4.3	"	"	"	"	"	
	:30	81° 06.02	5° 29.82	653	653	173	4.4	"	"	"	"	"	
	:45	81° 04.91	5° 30.08	652	670	182	5.9	"	"	"	"	"	
	16:00	81° 03.45	5° 30.08	671	674	175	4.8	"	"	"	"	"	15:51 Crash 15:53 Restart
	:15	81° 02.18	5° 30.10	677	678	184	4.9	"	"	"	"	Kimmo	
	:30	81° 00.88	5° 29.37	679	699	181	5.6	"	"	"	"	"	
	:45	80° 59.53	5° 30.13	711	711	182	5.2	"	"	"	"	"	
	17:00	80° 58.11	5° 30.13	726	728	182	5.5	"	"	"	"	"	
	:15	80° 56.84	5° 30.17	723	739	181	5.1	"	"	"	"	"	
	:30	80° 55.62	5° 30.17	739	739	181	5.1	"	"	"	"	"	
	:45	80° 54.29	5° 30.15	748	749	179	5.2	"	"	"	"	"	
	18:00	80° 53.0	5° 30.15	758	761	181	5.2	"	"	"	"	Bernhard	
	:15	80° 52.4	5° 30.4	758	761	166	2.0	"	"	"	"	"	18:10 Prof. Lende 2002 0445
	:30	80° 51.5	5° 30.1	760	760	181	7.0	"	"	"	"	"	18:50 615
	:45	80° 49.5	5° 29.5	761	764	182.7	8.3	"	"	"	"	"	18:52 Sedimentation
	19:00	80° 47.12	5° 28.8	756	758	183.7	8.2	"	"	"	"	"	
	:15	80° 44.4	5° 27.8	739	740	182.4	9.4	"	"	"	"	"	19:27 Sedimentation
	:30	80° 42.5	5° 27.4	718	720	182.5	8.2	"	"	"	"	"	
	:45	80° 40.2	5° 26.7	704	706	182.6	8.3	"	"	"	"	"	
	20:00	80° 37.83	5° 26.16	693	694	181	9.5	"	"	"	"	Christina	
	:15	35.43	25.39	668	667	184	9.9	"	"	"	"	"	
	:30	32.99	24.41	648	649	183	10.2	"	"	"	"	"	
	:45	30.50	23.29	612	612	184	9.7	"	"	"	"	"	
	21:00	28.14	22.68	600	601	185	9.9	"	"	"	"	"	
	:15	25.61	21.77	600	600	183	9.9	"	"	"	"	"	
	:30	23.20	21.09	599	599	181	9.8	"	"	"	"	"	
	:45	20.80	20.23	657	657	181	9.6	"	"	"	"	"	
	22:00	18.37	19.48	702	703	183	9.8	"	"	"	"	"	
	:15	16.38	18.69	725	726	189	7.1	"	"	"	"	"	
	:30	14.44	18.17	766	766	182	9.8	"	"	"	"	"	
	:46	11.76	17.42	822	821	183	10.1	"	"	"	"	"	
	23:00	09.48	16.76	878	877	184	9.7	"	"	"	"	"	
	:15	07.07	15.97	914	915	183	9.9	"	"	"	"	"	
	:30	04.73	15.27	959	960	183	8.1	"	"	"	"	"	
	:45	02.75	14.71	1002	1003	182	7.9	"	"	"	"	"	

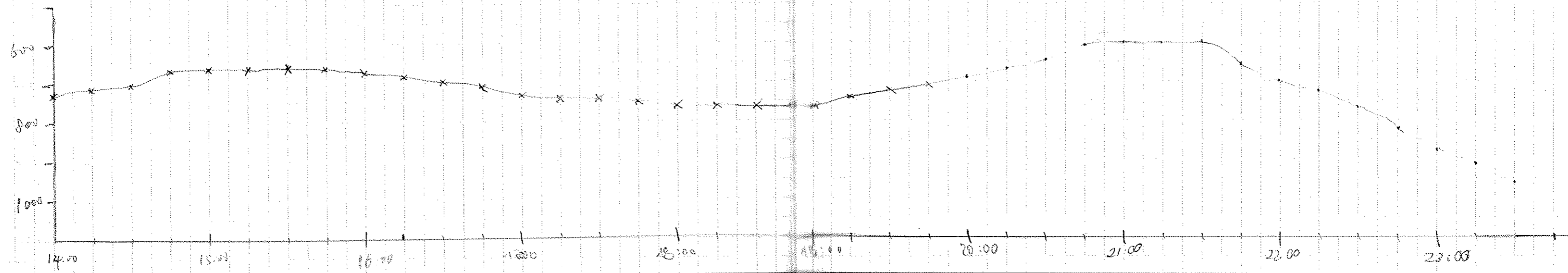

Storage was OFF um 21:39
 bin 00:00 Uhr!!
 No Data Recorded
 on Disk 1 56h

60 Date	Time UTC	Lat N	Long	PS Depth	HS Depth	Course	Speed	Reclen	wait	Deso	Disk	Watch	Comments
14.9.	0:00	80° 00.762	5° 14.200 E	1054	1057	185	8.2	133	0	8	3	Johannes	Diskwechsel 1 → 3
	:15	79° 58.476	5° 13.457 E	1114	1119	184	8.0	"	"	"	"	"	Reclength => 266 00:20 Restart
	0:45	79° 54.137	5° 12.147	1247	1252	182	8.1	266	0	8	3	"	
	1:00	79° 53.051	5° 11.800	1290	1294	184	8.1	"	"	"	"	"	
	:15	79° 50.916	5° 11.126	1381	1384	183	8.2	"	"	"	"	"	
	:30	79° 48.788	5° 10.487	1496	1500	183	8.1	"	"	"	"	"	
	:45	79° 46.440	5° 09.872	1699	1757	183	8.2	"	"	"	"	"	
	2:00	79° 44.474	5° 09.270	1849	1875	183	8.3	"	"	"	"	"	
	:15	79° 42.401	5° 08.662	/	2133	184	8.2	"	"	"	"	"	
	:30	79° 40.311	5° 08.067	2487	2494	183	8.2	"	"	"	"	"	
	:45	79 38.447	5° 07.579	2692	2692	183	8.1	"	"	"	"	"	
	3:00	79 36.467	5° 06.901	2809	2814	181	8.6	"	"	"	"	"	
	:15	79 34.460	5° 06.379	2852	2856	181	8.6	"	"	"	"	"	3:25 => Uhrzeit 90:51?? Dann Absturz!!
	:30	79 32.428	5° 05.753	2774	2780	182	8.7	"	"	"	"	"	3:28 Restart
	:45	79 29.881	5° 05.024	2715	2724	183	8.5	"	"	"	"	"	3:42 Absturz 3:44 Restart
	4:00	79 28.419	5° 04.588	2673	2681	183	8.4	"	"	"	"	"	
	04:20	79° 25,22	05° 03,68	2509	2516	183	8,4	"	"	"	"	Reclen	
	:30	23,34	03,32	2447	2455	184	8,0	"	"	"	"	"	
	:45	21,32	02,82	2329	2339	181	7,9	"	"	"	"	"	
	05:00	19,36	02,22	2214	2226	184	8,0	"	"	"	"	"	
	:15	17,34	01,64	2048	2059	185	8,1	"	"	"	"	"	
	:30	15,36	01,31	1493	1884	170	7,9	"	"	"	"	"	PS zeigt trotz gutem Signal falsche Tiefe an
	:45	13,83	02,57	1440	1666	174	8,2	"	"	"	"	"	
	06:00	12,02	04,06	1139	1521	169	8,0	"	"	"	"	"	
	:15	11,43	00,09	1139	1493	309	5,4	"	"	"	"	"	
	:30	12,37	04° 57,00	1139	1569	296	4,6	"	"	"	"	"	
	:45	13,02	50,60	1139	1706	299	6,0	"	"	"	"	"	
	07:00	13,78	43,32	1439	1902	303	5,6	"	"	"	"	"	
	:15	14,60	36,62	1439	1920	300	5,7	"	"	"	"	"	
	:30	15,22	30,61	2403	2407	301	5,8	"	"	"	"	"	Tiefe wieder OK
	:45	15,34	24,28	2475	2483	295	5,3	"	"	"	"	"	07:55 Absturz, Neustart
	08:00	79° 16,65	04° 17,79	2403	2409	308	5,3	"	"	"	"	Bärbel	
	:15	79° 17,41	04° 10,90	2507	2512	297	6,1	"	"	"	"	"	
	:30	79° 18,15	04° 04,33	2653	2664	295	5,8	"	"	"	"	"	schlechtes Signal mit kleiner Amplitude
	:45	79° 18,88	03° 57,38	3697	3718	304	6,0	"	"	"	"	"	
	09:00	79° 19,61	03° 50,79	3366	3381	299	5,7	"	"	"	"	"	9:08 Absturz + Restart
	:15	79° 20,39	03° 43,67	3540	3571	298	5,7	"	"	"	"	"	PS and Hydroscop 300m verschieben!!
	:30	79° 21,09	03° 36,88	3622	3717	303	5,8	"	"	"	"	"	9:22 Einstellung des Tauchs nach Hydroscop
	:45	79° 21,85	03° 30,29	-	3451	296	5,8	"	"	"	"	"	
	10:00	79° 22,55	3° 27,59	-	2914	300	5,7	"	"	"	"	Annette	
	:15	79° 23,56	3° 17,103	2489	2508	310	5,5	"	"	"	"	"	

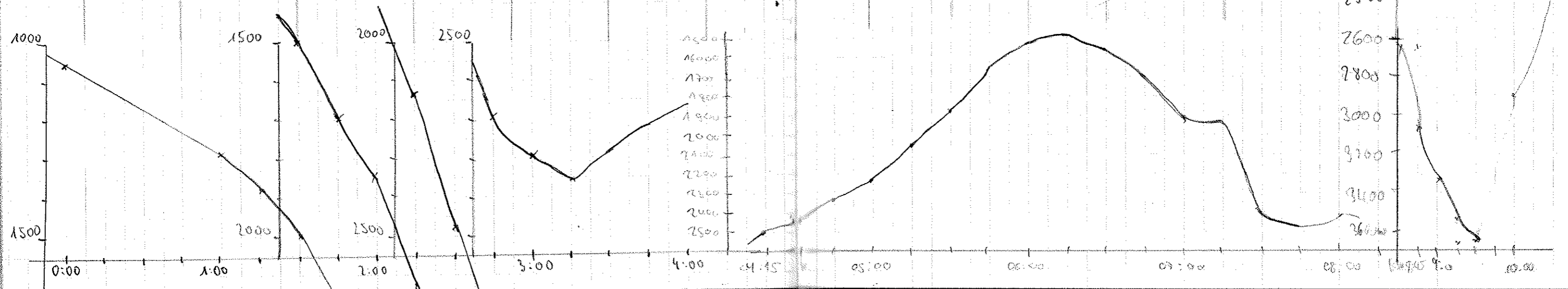

62 Date	Time UTC	Lat N	Long	PS Depth	HS Depth	Course	Speed	Reclen	Wait	Deso	Dist	Water	Comments	63
14.9.	10:30	79° 23, 99	3° 10, 38 E	2329	2342	306	5.5	266	0	8	3	Annelle	10.55 Rollenwechsel 8→9	
	10:45	24, 65	03, 93	-	2384	300	5.5	"	"	9	"	"		
	11:00	25, 31	2° 58, 03	-	3075	301	5.0	"	"	"	"	"		
	11:17	26, 14	50', 65	2738	2814	300	5.5	"	"	"	"	"	Absturz 11:15	
	11:30	26, 60	45', 60	2739	2778	299	5.0	"	"	"	"	"	Neustart 11:16	
	11:45	27, 31	39', 75	2697	2709	299	5.0	"	"	"	"	"		
	12:00	79° 27, 94	2° 23, 92 E	2594	2600	298	5.6	"	"	"	"	Henrike		
	15	79° 28, 59	2° 27, 82	2723	2754	308	5.2	"	"	"	"	"		
	30	79° 29, 20	2° 22, 17	2602	2635	300	5.4	"	"	"	"	"		
	45	79° 29, 90	2° 15, 64	2427	2430	295	5.7	"	"	"	"	"		
	13:00	79° 30, 63	2° 08, 79	2308	2329	305	5.5	"	"	"	"	"		
	15	79° 31, 36	2° 01, 96	2727	2765	308	5.5	"	"	"	"	"		
	30	79° 32, 06	1° 55, 47	2789	2792	299	5.6	"	"	"	"	"		
	45	79° 32, 81	1° 49, 26	2296	2321	295	4.5	"	"	"	"	"		13:42 h Absturz, 13:45 h Neustart
	14:00	79° 33, 39	1° 43, 05 E	2419	2433	302	5.6	"	"	"	"	Tobi		
	15	79° 34, 09	1° 36, 42	2850	2878	297	5.6	"	"	"	"	"		
	30	79° 34, 82	1° 29, 39	3016	3023	309	5.8	"	"	"	"	"		
	45	79° 35, 40	1° 23, 20	2974	2993	279	4.8	"	"	"	"	"		
	15:00	79° 36, 00	1° 17, 54	2855	2902	313	4.2	"	"	"	"	"		
	15	79° 36, 75	1° 11, 29	2912	2918	300	5.4	"	"	"	"	"		15:36 Absturz, 15:40 Neustart
	30	79° 37, 33	1° 05, 14	2856	2869	284	5.1	"	"	"	"	"		
	45	79° 38, 05	0° 59, 47	2807	2824	303	4.6	"	"	"	"	"		
	16:00	79° 38, 72	0° 52, 38	2671	2679	304	5.7	"	"	"	"	Holger		
	15	79° 39, 29	0° 46, 33 E	2670	2677	312	5.3	"	"	"	"	"		
	30	79° 39, 99	0° 40, 80 E	2772	2779	293	5.3	"	"	"	"	"		
	45	79° 40, 59	0° 34, 31 E	2772	2812	298	4.9	"	"	"	"	"		vertikaler Versatz in Aufzeichnung?
	17:00	79° 41, 39	0° 28, 45 E	2772	2836	300	5.5	"	"	"	"	"		Parasand Rnet 17:03 Neustart
	15	79° 41, 90	0° 21, 40 E	2828	2831	303	4.9	"	"	"	"	"		Deso Tiefe? Rnet Hardware, keine Kommunikation
	30	79° 42, 64	0° 15, 71 E	2826	2832	305	4.7	"	"	"	"	"		17:08 Neustart
	45	79° 43, 29	0° 09, 51 E	2822	2831	301	5.3	"	"	"	"	"		Absturz 17:41, Restart 17:43
	18:00	79° 44, 0	0° 02, 50	2819	2826	302, 1	5.3	"	"	"	"	Bernhard	Absturz 17:59, Restart 18:00	
	18:15	79° 44, 6	0° 03, 10 W	2811	2817	300, 1	5.3	"	"	"	"	"		↑ E
	18:30	79° 45, 3	0° 09, 40 W	2811	2817	300, 6	5.4	"	"	"	"	"		↓ W
	18:45	79° 46, 0	0° 15, 9	2809	2815	300, 4	5.3	"	"	"	"	"		
	19:00	79° 46, 6	0° 22, 4	2807	2813	303, 1	5.2	"	"	"	"	"		

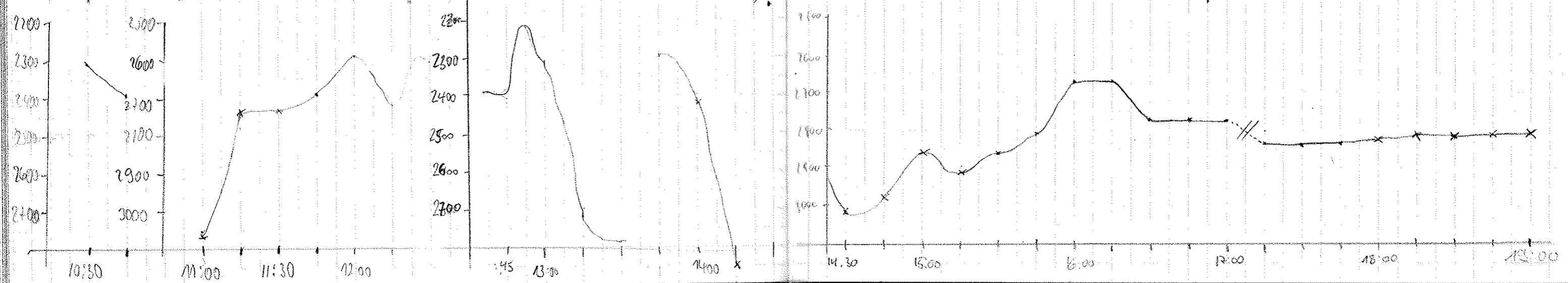

Time UTC	Lat N	Lon	PS Depth	HS Depth	Course	Speed	Reclen	Wait	Reso	Disk	Watch
14.09. 19:15	79° 47.3	0° 28.6	2805	2810	303.8	5.3	266	0	9	3	Bernhard
19:30	79° 48.0	0° 34.6	2802	2811	303.1	5.4	-	-	-	-	-
19:45	79° 48.7	0° 41.2	2802	2808	297.1	5.3	-	-	-	-	-
20:00	79° 48.4	0° 47.7	2792	2790	297.5	5.2	-	-	-	-	-
20:15	79° 48.98	0° 54.13 W	2795	2799	298	5.2	-	-	-	-	Christina
20:30	79° 50.64	1° 00.60 W	2789	2795	300	5.6	-	-	-	-	-
20:45	79° 51.39	1° 07.7 W	2789	2795	301.2	5.6	-	-	-	-	Veit
21:00	52.17	15.2	2834	2838	302.7	5.5	-	-	-	-	-
:15	52.71	21.3	2821	2824	304	5.8	-	-	-	-	-
:30	53.5	27.5	2822	2826	311	3.4	-	-	-	-	-
:45	54.1	33.7	2803	2809	294	5.1	-	-	-	-	-
22:00	54.8	40.1	2812	2817	300	5.4	-	-	-	-	-
:15	55.5	47.1	2820	2825	300	4.5	-	-	-	-	-
:45	56.6	57.8	2806	2811	313	5.3	-	-	-	-	-
23:00	57.13	2° 04.7	2802	2804	298	5.2	-	-	-	-	-
:15	57.8	09.9	2770	2773	304	5.0	-	-	-	-	-
:30	58.6	17.4	2761	2744	304	5.9	-	-	-	-	-
:45	59.3	23.7	2720	2732	300	5.8	-	-	-	-	-
15.9. 0:00	59.5	30.5	2690	2696	301	5.6	-	-	-	-	-
:15	80° 00.604	2° 37.380 W	2670	2677	300	5.5	-	-	-	-	J. hannes
:30	80° 01.188	2° 43.138	2645	2646	302	3.1	-	-	-	-	-
:45	80° 01.590	2° 47.337	2651	2656	309	5.4	-	-	-	-	-
1:00	80° 02.271	2° 54.143	2634	2638	299	5.5	-	-	-	-	-
:15	80° 03.024	3° 01.345	2610	2617	300	5.4	-	-	-	-	-
:30	80° 03.629	3° 07.216	2580	2584	300	5.3	-	-	-	-	-
:45	80° 04.200	3° 12.840	2543	2551	300	5.5	-	-	-	-	-
2:00	80° 05.172	3° 22.500	2498	2500	301	5.3	-	-	-	-	-
:15	80° 05.688	3° 27.444	2473	2518	297	5.2	133	0	9	5	-
2:30	80° 06.448	3° 33.483	2426	2432	279	6.2	-	-	-	-	-
:45	80° 06.792	3° 40.074	2375	2380	303	5.7	-	-	-	-	-
3:00	80° 07.233	3° 44.131	2346	2355	304	4.7	-	-	-	-	-
3:15	80° 07.582	3° 50.308	2294	2371	267	5.4	-	-	-	-	-
:30	80° 07.888	3° 56.978	2222	2440	309	4.1	-	-	-	-	-
:45	80° 08.130	4° 00.948	2202	2206	308	5.1	-	-	-	-	-
4:00	80° 09.559	4° 06.184	2161	2168	317	3.9	-	-	-	-	-
:15	80° 10.22	4° 12.82 W	2103	2190	205.7	5.6	-	-	-	-	Brunhilde
:30	80° 10.97	4° 19.74 W	2021	2027	206.3	3.8	-	-	-	-	-
:45	80° 11.64	4° 26.30 W	1933	1941	304.6	5.1	-	-	-	-	-

21:33 Absturz aufgrund diverse
Stausangaktionen

21:39 Restart

22:32 Absturz

22:33 Restart

22:48 Absturz 22:48 Restart

Back to 100m Recording!

2:07 Absturz Restart 2:15

Diskwechsel 3 → 5

Luft unter Kontrolle
nicht bräunliche!

} viel Eis!

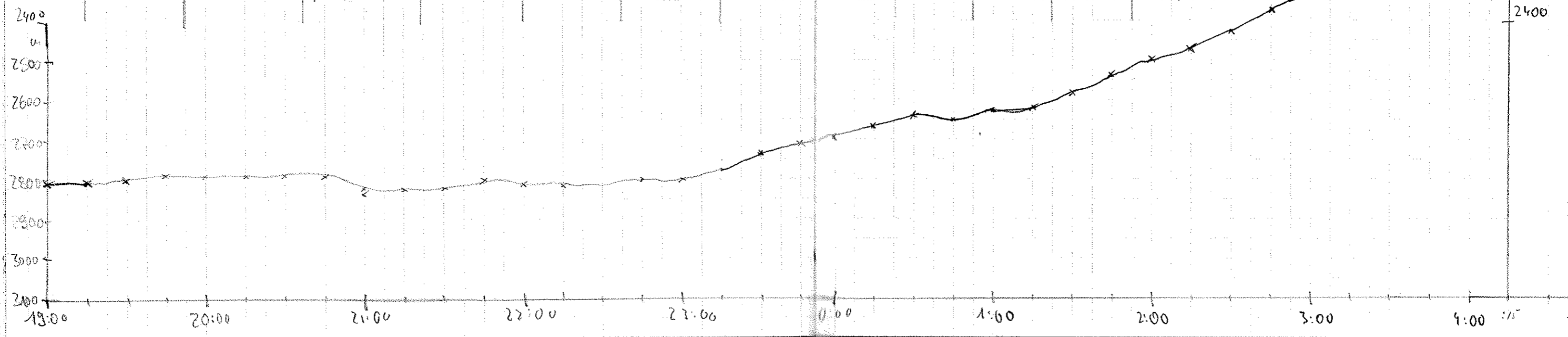

Date	Time UTC	Lat N	Lon	PS Depth	HS Depth	Course	Speed	Reclen	Wait	Deso	Disk	Watch	Comments
2002 15.00	05:00	80°12.01 N	40°30.49 W	11878	11813	291	4.6	133	0	9	5	Procedural	Deso Tiefe ließ sich nicht unterhalb in Malak
	:15	80°12.77	40°29.11	1197	1104	292	5.1	"	"	"	"	"	
	:30	80°13.25	40°42.41	1144	1187	290	5.9	"	"	"	"	"	
	:45	80°13.77	40°48.41	1658	1168	289	5.0	"	"	"	"	"	
	06:00	80°14.44	40°55.29	1545	1557	302	5.1	"	"	"	"	"	
	:15	80°15.09	5°00.52	1450	1458	307	4.9	"	"	"	"	"	
	:30	80°15.54	5°07.07	1334	1338	270	5.4	"	"	"	"	"	
	:45	80°16.15	5°13.37	1242	1246	299	4.3	"	"	"	"	"	
	07:00	80°16.79	5°19.94	1178	1150	297	5.3	"	"	"	"	"	
	:15	80°17.47	5°24.87	1039	1043	303	5.2	"	"	"	"	"	
	:30	80°17.72	5°27.05	0	900	300	5.6	"	"	"	"	"	
	:45	80°17.48	5°32.33	867	868	138	4.2	"	"	"	"	"	
	8:00	80°16.72	5°25.16	1624	1027	120	5.6	"	"	"	"	Barbel	
	:15	80°16.09	5°18.14	1160	1165	122	5.9	"	"	"	"	"	
	:30	80°15.77	5°11.23 W	1272	1276	90	5.3	"	"	"	"	"	
	:45	80°14.79	5°06.11 W	1353	1353	134	5.8	"	"	"	"	"	
	9:00	80°13.97	4°59.44 W	1453	1457	127	5.5	"	"	"	"	"	
	:15	80°13.34	4°53.75	1546	1549	152	5.1	"	"	"	"	"	
	:30	80°12.38	4°49.38	1597.7	1604	129	5.1	"	"	"	"	"	
	:45	80°11.77	4°42.18	1698	1699	107	4.8	"	"	"	"	"	
	10:00	80°11.01	4°35.85 W	1774	1778	134	5.4	"	"	"	"	IRIS	
	:15	80°10.10	4°30.46 W	1833	1838	130	5.8	"	"	"	"	"	
	:30	80°09.54	4°24.75	1905	1908	70	2.3	"	"	"	"	"	
	:45	80°09.01	4°19.32	1924	1963	113	3.7	"	"	"	"	"	
	11:00	80°08.33	4°14.41	2020	2027	146	6.1	"	"	"	"	"	
	:15	80°07.21	4°05.82	2099	2143	125	5.0	"	"	"	"	"	
	:30	80°06.93	4°03.57	2124	2612 (?)	141	4.1	"	"	"	"	"	
	:45	80°05.95	3°59.64	2159	2166	131	4.6	"	"	"	"	"	
	12:00	80°05.81	3°53.36	2221	2228	92	4.2	"	"	"	"	"	
	:17	80°06.00	3°44.26	2317	2316	65	3.9	"	"	"	"	Jianfeng	
	:30	80°06.11	3°38.50	2374	2414	77	5.2	"	"	"	"	"	
	:45	80°06.07	3°31.28	2439	2442	103	4.4	"	"	"	"	"	
	13:00	80°05.97	3°24.25	2503	2507	100	4.3	"	"	"	"	"	
	:15	80°06.31	3°17.70	2563	2567	82	5.9	"	"	"	"	"	
	:30	80°06.01	3°10.71 W	2606	2611	86	4.1	"	"	"	"	"	
	:45	80°06.00	3°03.16	2663	2669	92	5.5	"	"	"	"	"	
	14:00	80°05.99	2°55.54	2710	2714	81	5.9	"	"	"	"	"	
	:15	80°06.01	2°47.55	2752	2755	91°	4.3	"	"	"	"	Kimmo	
	:30	80°06.07	2°39.66	2784	2780	99°	5.9	"	"	"	"	"	
	:45	80°06.01	2°31.92	2769	2770	88	5.1	"	"	"	"	IRIS	
	15:00	80°06.23	2°25.35	2827	2845	50	4.8	"	"	"	"	"	

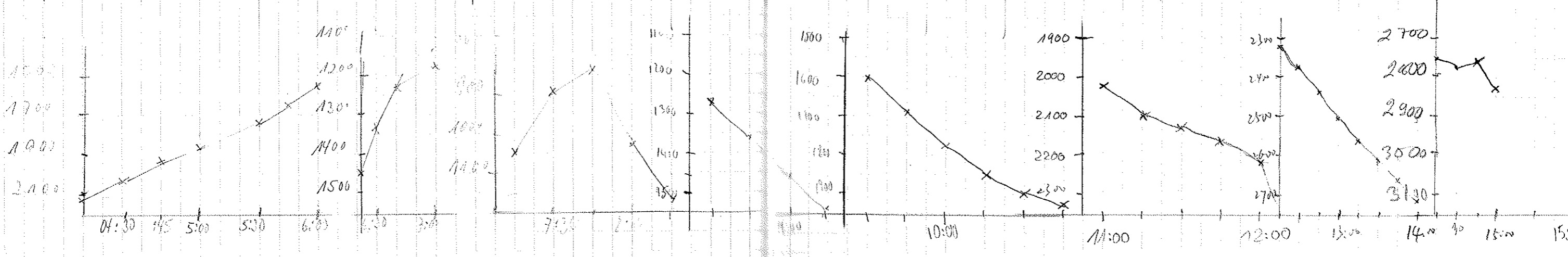

Date	Time Utc	Lat N	Long (E) W	PS Depth	HS Depth	Course	speed	Rec. len	Wait	Deso	Disk	Watch	Comments
15.9.	15:15	80° 06.81	2° 19.15	2900	2197	126	5.6	133	0	9	5	IRIS	
	:30	80° 06.05	2° 18.26	2781	2791	93	5.4	"	"	"	"	"	
	:45	80° 06.00	2° 05.44	2761	2769	91	5.8	"	"	"	"	"	
	16:00	05, 98	1° 57, 50	2811	2824	70	5.5	"	"	"	"	Annelle	
	:15	05, 99	50, 97	2647	2652	88	5.2	"	"	"	"	"	
	:30	05, 99	43, 18	2690	2730	95	5.7	"	"	"	"	"	
	:45	06, 10	36, 69	2936	2942	82	5.0	"	"	"	"	"	
	17:00	06, 54	30, 80	2956	2932	77	5.1	"	"	"	"	"	
	:15	06, 71	23, 73	2913	2918	98	5.1	"	"	"	"	"	
	:30	06, 17	17, 69	2854	2965	96	5.0	"	"	"	"	"	
	:45	06, 07	10, 19	2810	2815	88	3.8	"	"	"	"	"	
	18:00	06, 00	03, 33	2792	2796	94	5.6	"	"	"	"	"	
	18:15	80° 05, 9	0° 51, 6	2766	2769	93	5.7	"	"	"	"	TSerbasel	
	18:30	80° 05, 9	0° 48, 14E	2763	2742	103, 2	5.8	"	"	"	"	"	18:30 low auf 0:00, 00 gäyunge
	18:45	80° 05, 9	0° 7, 7	2685	2693	73, 0	6.1	"	"	"	"	"	
	19:00	80° 06, 4	0° 33, 2	2642	2752?	23, 3	2.8	"	"	"	"	"	
	19:15	80° 06, 1	0° 26, 4	2609	2614	84, 4	5.1	"	"	"	"	"	
	19:30	80° 06, 2	0° 19, 6 W	2604	2611	82, 9	3.6	"	"	"	"	"	
	19:45	80° 05, 9	0° 12, 4 0	2618	2624	35, 3	4.0	"	"	"	"	"	
	20:00	80° 06, 0	0° 04, 23 W	2626	2630	87, 7	5.7	"	"	"	"	Kleus	
	:15	80° 05, 99	0° 03, 01	2750	2762	77, 3	3.5	"	"	"	"	"	↑ W Low
	:30	80° 05, 63	0° 08, 94 E	2843	2852	171, 0	2.5	"	"	"	"	"	
	:45	80° 04, 28	0° 08, 08	2721	2728	184, 5	4.2	"	"	"	"	"	↓ E Low
	21:00	80° 02, 91	0° 06, 02	2657	2663	175, 7	4.2	"	"	"	"	"	Aufstiegen 21:00 → 21:03 a.v.
	:15	80° 01, 70	0° 06, 11	2640	2645	184, 8	3.0	"	"	"	"	"	
	:30	80° 00, 58	0° 07, 05	2653	2657	177, 1	7.1	"	"	"	"	"	
	:45	79° 59, 26	0° 06, 29	2659	2665	151, 8	3.3	"	"	"	"	"	
	22:00	79° 57, 74	0° 06, 80	2632	2639	190, 3	6.7	"	"	"	"	"	
	:15	79° 56, 42	0° 05, 62	2572	2578	180, 1	7.2	"	"	"	"	"	
	:30	79° 55, 09	0° 05, 07	2592	2594	170, 7	5.0	"	"	"	"	"	↑ E?
	:45	79° 53, 79	0° 03, 85 E	2652	2663	173, 2	6.2	"	"	"	"	"	
	23:00	79° 52, 61	0° 04, 91	2686	2693	164, 6	7.7	"	"	"	"	"	Wo ist Low E oder Low W?
	:15	79° 51, 12	0° 07, 29	2764	2769	195, 9	4.2	"	"	"	"	"	
	:30	79° 49, 97	0° 06, 67	2723	2791	188, 4	5.3	"	"	"	"	"	
	:45	79° 48, 82	0° 05, 79	2800	2806	191, 9	3.5	"	"	10	"	"	Das Rollenweisel: [23:43 Uhr] 9 → 10
16.9.	0:00	75° 47, 788	0° 05, 813 W	2820	2822	222	4.9	"	"	10	"	Jub	

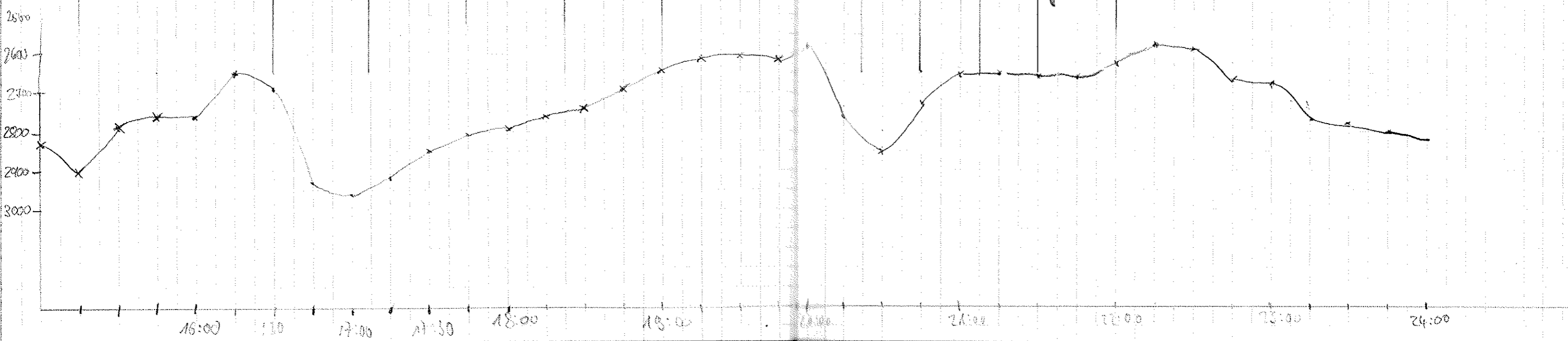

Date	Time UTC	Lat (N)	Long	PS Depth	HS Depth	Course	Speed	Reclen	Wait	Deco	Disk	Wetdr	Comments
16.9.	0:15	79° 47.953	0° 03.487W	2799	2804	308	4.7	133	0	10	5	J. Lauer	
	:30	79° 47.898	0° 09.330	2798	2804	277	5.2	"	"	"	"	"	
	:45	79° 47.991	0° 15.559	2800	2806	272	5.5	"	"	"	"	"	
	1:00	79° 48.145	0° 25.580W	2802	2808	273	6.0	"	"	"	"	"	
	:15	79° 47.997	0° 31.225	2803	2808	279	4.2	"	"	"	"	"	
	:30	79° 47.980	0° 37.881	2798	2813	271	5.3	"	"	"	"	"	
	:45	79° 48.028	0° 44.251	2797	2804	253	4.1	"	"	"	"	"	
	2:00	79° 47.991	0° 51.457	2800	2802	284	4.2	"	"	"	"	"	
	:15	79° 47.955	0° 58.428W	2799	2804	278	5.3	"	"	"	"	"	
	:30	79° 48.001	1° 05.207	2797	2805	271	5.2	"	"	"	"	"	
	:45	79° 48.018	1° 14.616	2788	2790	269	5.3	"	"	"	"	"	
	3:00	79° 47.997	1° 21.406	2815	2822	271	5.6	"	"	"	"	"	
	:15	79° 48.002	1° 31.114	2800	2804	269	5.5	"	"	"	"	"	
	:30	79° 48.001	1° 37.651	2771	2779	273	5.5	"	"	"	"	"	
	:45	79° 47.984	1° 46.591	2759	2762	267	5.6	"	"	"	"	"	
	4:00	79° 48.008	1° 53.777	2761.2	2766	272	5.6	"	"	"	"	"	
	:15	79° 48.011	2° 01.280W	2743	2748	270.9	5.9	"	"	"	"	"	
	:30	79° 48.008	2° 08.747	2727.4	2724	266.5	5.6	"	"	"	"	"	
	:45	79° 47.994	2° 16.265	2700	2707	263.5	5.5	"	"	"	"	"	
	5:00	79° 47.939	2° 24.177	2666.6	2672	257.1	5.7	"	"	"	"	"	
	:15	79° 47.630	2° 29.508	2660.5	2664	228.1	5.1	"	"	"	"	"	
	:30	79° 47.248	2° 35.843	2637.5	2636	283.6	5.2	"	"	"	"	"	
	:45	79° 47.558	2° 43.987	2603.6	2610	297.2	5.2	"	"	"	"	"	
	6:00	79° 47.956	2° 49.526	2587	2581.6	273.5	5.6	"	"	"	"	"	
	:15	79° 47.997	2° 56.951	2538.3	2543	275.8	5.8	"	"	"	"	"	
	:30	79° 47.960	3° 03.044	2500	2506	259.5	5.7	"	"	"	"	"	6:18 Absturz
	:45	79° 47.801	3° 11.747	2444	2448	282.7	5.7	"	"	"	"	"	6:22 Restart
	7:00	79° 47.901	3° 18.966	2392	2396	277	5.3	"	"	"	"	"	
	:15	79° 48.0	3° 26.9	2381	2338	266.7	5.8	"	"	"	"	"	
	:30	79° 48.004	3° 34.347	2274	2280	267.8	5.4	"	"	"	"	"	
	:45	79° 48.004	3° 42.397	2170	2179	264.7	5.6	"	"	"	"	"	
	8:00	79° 47.912	3° 50.133W	2075	2084	283	5.6	"	"	"	"	"	
	:15	79° 48.07	3° 58.23W	-	1985	295	5.4	"	"	"	"	"	
	:30	79° 48.17	4° 05.11W	1905	1911	254	5.5	"	"	"	"	"	
	:45	79° 47.994	4° 12.71W	1831	1838	270	5.5	"	"	"	"	"	
	9:00	79° 48.03	4° 20.15	1750	1757	276	5.5	"	"	"	"	"	
	:15	79° 47.91	4° 27.07	1667	1674	283	5.6	"	"	"	"	"	
	:30	79° 48.08	4° 33.65	1569	1575	266	4.9	"	"	"	"	"	
	:45	79° 48.02	4° 40.91	1463	1468	266	4.7	"	"	"	"	"	

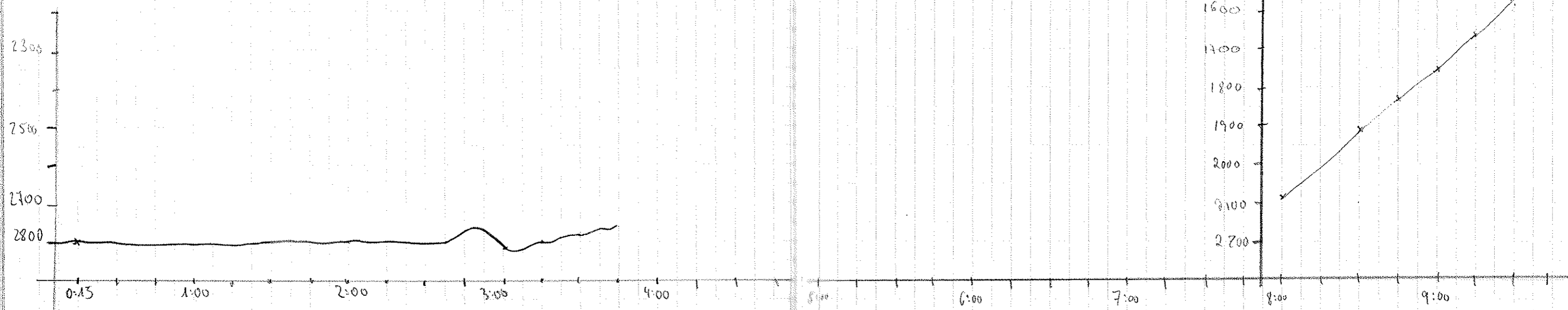

Date	Time UTC	Lat (N)	Long	PS Depth	HS Depth	Course	Speed	Rec Len	Wait	Deso	DisR	Ward	Comments
16.9.	10:03	79° 47 93	4° 49 88 W	1315	1323	277	4.7	133	0	10	5	Henrike	DESO um 10.00h baselinstell Vierausgestellt PS depth deutlich höher als HS depth
-#	15	79° 47 91	4° 54 82	1236	1243	258	4.5	-#	-#	-#	-#	-#	
-#	30	79° 48 02	5° 01 34	1624	1126	280	5.6	-#	-#	-#	-#	-#	
	45	79° 48 04	5° 08 52	986	991	260	5.1	-#	-#	-#	-#	-#	
11:00		79° 48 01	5° 15 45	887	863	264	5.1	-#	-#	-#	-#	-#	
	15	79° 47 90	5° 22 73	680	697	274	5.3	-#	-#	-#	-#	-#	
	30	79° 47 92	5° 29 87	525	527	289	4.7	-#	-#	-#	-#	-#	
	45	79° 47 99	5° 37 15	368	369	268	5.3	-#	-#	-#	-#	-#	
12:00		79° 47 98	5° 44 63 W	316	317	272	5.4	-#	-#	-#	-#	-#	
	15	79° 48 02	5° 52 46	304	297	270	4.9	-#	-#	-#	-#	-#	
	30	79° 48 03	5° 59 18	296	296	261	5.2	-#	-#	-#	-#	-#	
	45	79° 47 44	6° 04 03	286	289	142	5.2	-#	-#	-#	4	-#	
13:00		79° 46 52	6° 00 20	291	291	181	6.1	-#	-#	-#	-#	-#	
	15	79° 45 23	6° 00 43	282	281	187	6.5	-#	-#	-#	-#	-#	
	30	79° 43 80	5° 59 96	288	295	193	5.6	-#	-#	-#	-#	-#	
	45	79° 42 42	6° 00 60	292	292	179	5.8	-#	-#	-#	-#	-#	
14:00		79° 40 97	6° 00 02	293	294	186	6.1	-#	-#	-#	-#	-#	
	15	79° 39 61	5° 59 06	287	291	199	4.5	-#	-#	-#	-#	Holger	
	30	79° 38 41	5° 59 98 W	327	330	184	6.1	-#	-#	-#	-#	-#	
	45	79° 37 20	6° 00 05 W	341	341	172	6.0	-#	-#	-#	-#	-#	
15:00		79° 36 01	5° 59 70 W	334	333	165	5.4	-#	-#	-#	-#	-#	
	15	79° 34 73	5° 59 63 W	329	328	189	5.2	-#	-#	-#	-#	-#	
	30	79° 33 66	6° 01 07 W	329	330	190	3.2	-#	-#	-#	-#	-#	
	45	79° 32 48	5° 59 97 W	325	326	187	6.3	-#	-#	-#	-#	-#	
16:00		79° 31 20	5° 59 97 W	324	323	183	5.7	-#	-#	-#	-#	-#	
	15	79° 29 79	5° 59 56 W	321	321	165	5.6	-#	-#	-#	-#	IRLS	
	30	79° 29 89	5° 53 75	333	335	142	5.0	-#	-#	-#	-#	-#	
	45	79° 29 98	5° 45 83	346	345	88	6.0	-#	-#	-#	-#	-#	
17:00		79° 29 99	5° 38 21	504	504	91	5.5	-#	-#	-#	-#	-#	
	15	79° 30 00	5° 30 06	519*	435	91	6.3	-#	-#	-#	-#	-#	
	30	79° 29 96	5° 22 49	593*	872	91	5.8	-#	-#	-#	-#	-#	
	45	79° 29 99	5° 14 67	1001	1002	87	5.5	-#	-#	-#	-#	-#	
18:00		79° 30 01	5° 06 67	1121	1125	91	5.8	-#	-#	-#	-#	-#	
	18:15	79° 29 93	5° 00 00 W	1213	1216	816	4.7	-#	-#	-#	-#	-#	
	18:30	79° 30 0	4° 52 20 W	1314	1318	818	5.9	-#	-#	-#	-#	-#	
	18:45	79° 30 0	4° 44 10 W	1470	1471	940	5.5	-#	-#	-#	-#	-#	

11:52 Absturz 11:54 NewStart
Papierrolle bläst ab, und ru stehen
(11.59 - 12.11; 12.14)

Deso Ventil selbst
Plattwechsel (12.32 - 12.48)
=> Store Nav auf 600sec statt 300sec
in PSI 12:50 UTC

14:33 Doppelcheck

* PS-depth hängt bei 519/m
17:05 - 17:39 593
-> Signal bei HS-depth

Richard

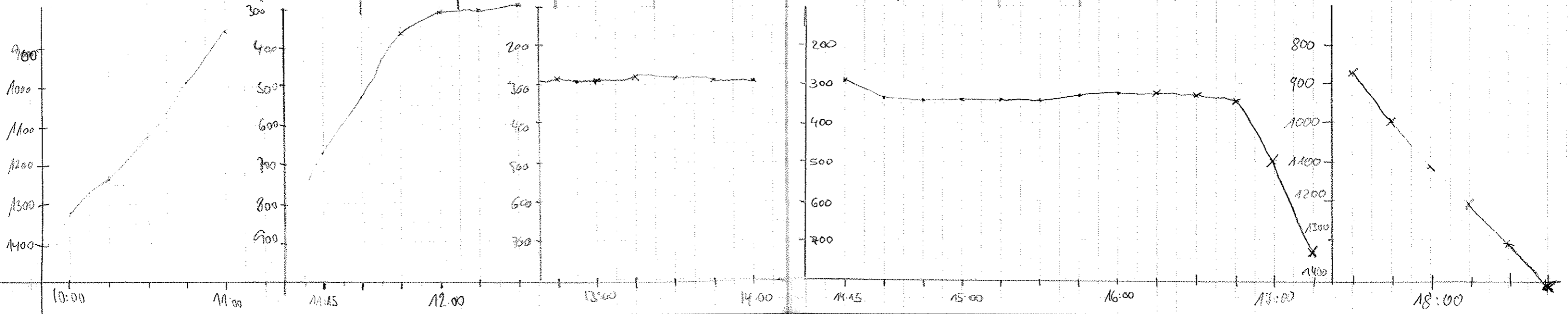

Date 74	Time UTC	Lat N	Lon	FS Depth	HS Depth	Course	Speed	Rec Len	Wait	Deso	Disk	Watch	Comments
16.09.	19:00	79° 30.1	4° 36.8	14.98	1501	75.0	6.0	133	0	10	4	Rexhard	
	19:15	79° 30.0	4° 29.7	15.76	1581	87.7	6.0	-11-	-11-	-11-	-11-	-11-	
	19:30	79° 30.0	4° 22.4	16.87	1633	102.0	4.9	-11-	-11-	-11-	-11-	-11-	
	19:45	79° 29.98	4° 13.90	18.21	1826	91	6.4	-11-	-11-	-11-	-11-	-11-	Christina
	20:00	79 30.05	4° 06.85	18.95	1900	98	5.4	-11-	-11-	-11-	-11-	-11-	
	:15	30.00	3° 59.27	0	1982	91	5.0	-11-	-11-	-11-	-11-	-11-	
	:30	29.98	52.00	20.30	2035	75	5.0	-11-	-11-	-11-	-11-	-11-	
	:45	30.05	44.80	20.95	2100	116	5.4	-11-	-11-	-11-	-11-	-11-	
	21:00	29.97	37.76	21.52	2157	88	5.7	-11-	-11-	-11-	-11-	-11-	
	:15	29.92	30.76	22.04	2204	107	5.9	-11-	-11-	-11-	-11-	-11-	
	:30	29.99	23.57	22.52	2257	100	4.7	-11-	-11-	-11-	-11-	-11-	
	:45	30.00	16.78	22.98	2306	93	6.2	-11-	-11-	-11-	-11-	-11-	
	22:00	29.99	09.33	23.35	2341	87	5.3	-11-	-11-	-11-	-11-	-11-	
	:15	30.03	02.42	23.65	2370	94	5.5	-11-	-11-	-11-	-11-	-11-	
	:30	30.00	2° 54.82	23.75	2380	90	5.5	-11-	-11-	-11-	-11-	-11-	
:45	29.99	47.30	23.12	2342	83	5.3	-11-	-11-	-11-	-11-	-11-		
23:00	30.00	40.35	25.55	2558	91	5.3	-11-	-11-	-11-	-11-	-11-		
:15	29.86	33.32	25.71	2577	121	5.0	-11-	-11-	-11-	-11-	-11-		
:30	29.97	26.50	25.89	2595	87	5.5	-11-	-11-	-11-	-11-	-11-		
:45	30.01	19.24	26.13	2617	92	5.2	-11-	-11-	-11-	-11-	-11-		
17.9.	0:00	79° 29.997	2° 10.497	26.29	2634	87	4.0	"	"	"	"	Johannes	
	0:15	79° 29.997	2° 01.903	26.35	2639??	88	5.2	"	"	"	"	"	
	0:30	79° 30.008	1° 59.084	26.43	-	89	5.3	"	"	"	"	"	Hydro Sweep Down!
	0:45	79° 29.997	1° 47.392	26.72	-	90	4.5	"	"	"	"	"	Hydro Sweep o.k.
	1:00	79° 29.991	1° 44.222	26.76	-	93	5.6	"	"	"	"	"	
	1:15	79° 30.420	1° 38.629	26.97	2703	66	1.3	"	"	"	"	"	
	1:30	79° 30.358	1° 31.062	27.18	2723	78	4.2	"	"	"	"	"	
	1:45	79° 30.221	1° 26.232	27.27	2731	99	4.5	"	"	"	"	"	
	2:00	79° 30.001	1° 19.625W	27.36	2741	91	4.9	"	"	"	"	"	
	2:15	79° 30.004	1° 15.307W	27.43	2748	90	4.9	"	"	"	"	"	
	2:30	79° 29.997	1° 07.951W	27.57	2760	91	5.2	"	"	"	"	"	
	2:45	79° 29.994	0° 56.606W	27.74	2781	91	5.2	"	"	"	"	"	
	3:00	79° 30.001	0° 52.305W	27.79	2783	89	5.2	"	"	"	"	"	
	3:15	79° 29.991	0° 44.677W	27.86	2788	91	5.4	"	"	"	"	"	
	3:30	79° 30.001	0° 37.661W	27.98	2802	91	5.3	"	"	"	"	"	
3:45	79° 29.994	0° 30.080W	28.08	2812	89.6	5.2	"	"	"	"	"		
04:00	73° 29.99	0° 23.184W	28.51	2819	89	5.2	"	"	"	"	"	Recht Ja	
:15	29.99	17.05W	28.20	2823	91	5.5	"	"	"	"	"		
:30	29.99	09.85W	28.23	2830	89	5.1	"	"	"	"	"		
:45	30.00	01.81W	28.20	2825	89	5.5	"	"	"	"	"		

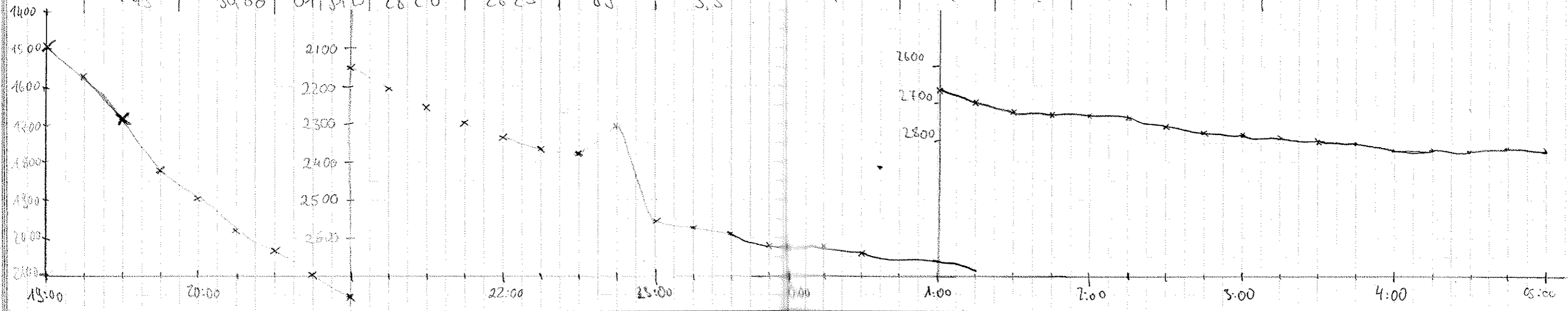

DATE	TIME UTC	LAT N	LONG	PS DEPTH	HS DEPTH	COURSE	SPEED	Rec Len	WAIT	DESO	DISK	WATCH	COMMENTS
17.03.	05:00	79° 29.99	0° 04.65E	2826	2833	89	5.1	133	0	10	4	Rechita	
	:15	29.87	11.95E	2790	2797	86	5.6	"	"	"	"	"	
	:30	29.77	18.84E	2835	2806	90	5.5	"	"	"	"	"	
	:45	30.00	26.43E	3110	3116	90	5.6	"	"	"	"	"	
06:00		30.24	32.72E	3120	3128	347	5.2	"	"	"	"	"	
	:15	31.70	30.55	3048	3060	343	5.6	"	"	"	"	"	
	:30	32.94	30.00	2980	2988	358	5.3	"	"	"	"	"	
	:45	34.32	29.99	2812	2832	356	5.3	"	"	"	"	"	
07:00		35.57	30.03	2807	2714	358	5.3	"	"	"	"	"	
	:15	37.06	30.03	2718	2725	356	5.6	"	"	"	"	"	
	:30	38.27	30.07	2766	2774	358	5.4	"	"	"	"	"	
	:45	39.61	30.06	2798	2804	0	5.2	"	"	"	"	"	
08:00		79° 41.00	0° 29.93E	2828	2835	358	5.2	"	"	"	"	Bärgel	
	:15	79° 42.32	0° 29.99	2828	2837	358	5.4	"	"	"	"	"	
	:30	79° 43.62	0° 30.02	2827	2833	2.5	5.4	"	"	"	"	"	
	:45	79° 45.00	0° 29.99	2825	2833	0.5	5.6	"	"	"	"	"	
9:00		79° 46.32	0° 30.19	2820	2825	358	5.4	"	"	"	"	"	
	:15	79° 47.68	0° 30.09	2805	2910	1.3	5.5	"	"	"	"	"	
	:30	79° 48.98	0° 30.20	2783	2785	0.3	5.1	"	"	"	"	"	
	:45	79° 50.28	0° 30.00	2614	2630	0.3	5.5	"	"	"	"	"	PS findet nicht immer eine Tiefe
10:00		79° 51.66	0° 30.01E	2526	2533	1.3	5.8	"	"	"	"	Jiangfeng	
	:15	79° 51.44	0° 30.12	2526	2515	1.5	5.9	"	"	"	"	"	
	:30	79° 51.45	0° 29.84	2517	2524	2.58	5.4	"	"	"	"	"	
	:45	79° 55.82	0° 32.04E	2588	2588	359	5.2	"	"	"	"	"	
11:00		79° 57.4	0° 29.98E	2615	2624	359	5.1	"	"	"	"	"	
	:15	79° 58.40	0° 30.01	2639	2644	0.2	5.2	"	"	"	"	"	
	:30	79° 59.71	0° 30.05	2713	2723	1.7	5.2	"	"	"	"	"	
	:45	80° 00.98	0° 29.96	2782	2791	380	5.1	"	"	"	"	"	
12:00		80° 02.22	0° 29.92	2912	2941	2.0	4.9	"	"	"	"	"	
	:15	80° 03.48	0° 30.53	3056	3071	16.9°	4.7	"	"	"	"	"	Kimmo
	:30	80° 04.60	0° 28.93	3106	3125	307°	5.1	"	"	"	"	"	"
	:45	80° 04.95	0° 22.68	3022	3029	19.8°	4.9	"	"	"	"	"	"
13:00		80° 05.87	0° 27.17	3165?	3501?	47.0°	5.0	"	"	"	"	"	
	:15	80° 06.93	0° 30.03	3422	3443	15.3°	4.6	"	"	"	"	"	
	:30	80° 08.24	0° 30.00	3175	3189	1.2	5.7	"	"	"	"	"	
	:45	80° 09.60	0° 29.80	3105	3119	354°	5.5	"	"	"	"	"	
14:00		80° 10.92	0° 29.45	3069	3099	748	4.2	"	"	"	"	"	
	:15	80° 11.35	0° 26.50	3073	3082	291	3.0	"	"	"	"	"	

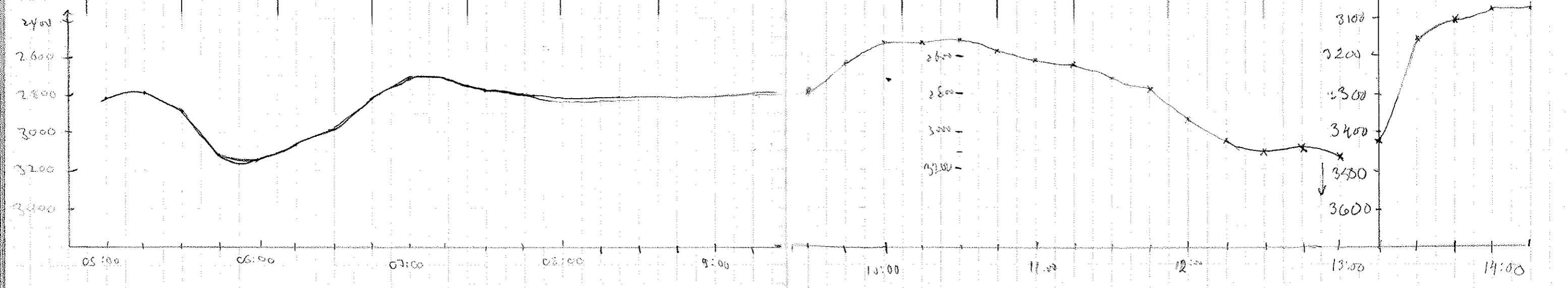

Date	Time	Lat N	Lon E	Ps Depth	HS Depth	Course	Speed	Rechen	Wait	Deso	Disk	Watch	Comments
17.09	14:30	80° 10,05	0° 21,35	3118	3128	247	8.1	133	0	10	4	Planette	
	:45	10,42	10,37	3134	3142	256	6.5	"	"	"	"	"	
	15:00	10,03	01,78	3160	3292	276	7.7	"	"	"	"	"	
	:15	10,00	07,95	3051	3066	276	5.0	"	"	"	"	"	
	:30	10,34	11,02	2943	2965	256	0.0	"	"	"	"	"	
	:45	80° 10,27	0° 12,51W	2906	2939	256	4.0	"	"	"	"	"	
	16:00	80° 10,09	0° 20,18W	2613	2638	257	6.7	"	"	"	"	"	
	17	80° 10,06	0° 30,10	2464	2483	307	5.6	"	"	"	"	"	
	30	80° 09,26	0° 37,27	2361	2369	288	6.4	"	"	"	"	"	
	45	80° 09,99	0° 46,48	2246	2252	264	6.8	"	"	"	"	"	
	17:00	80° 10,23	0° 58,41	2338	2361	291	7.0	"	"	"	"	"	
	15	80° 11,34	0° 55,57	2115	2120	17	5.7	"	"	"	"	"	
	30	80° 12,24	0° 54,48	2205	2218	346	1.7	"	"	"	"	"	
	45	80° 12,76	0° 55,38	2313	2322	342	2.5	"	"	"	"	"	
	18:00	80° 13,17	0° 55,57	2394	2311	359	2.7	"	"	"	"	"	
	18:15	80° 13,7	0° 55,2	2314	2328	7716	2.2	"	"	"	"	"	
	18:30	80° 14,3	0° 54,2	2409	2413	16,1	2.2	"	"	"	"	"	
	18:45	80° 14,3	0° 52,6	0	2449	223,1	7.7	"	"	"	"	"	
	19:00	80° 12,8	0° 53,8	2190	2202	249,8	6.9	"	"	"	"	"	
	19:15	80° 14,8	0° 07,1	2236	2242	210,3	6.9	"	"	"	"	"	
	19:30	80° 14,2	1° 16,5	0	2661	231	7.1	"	"	"	"	"	
	19:45	80° 10,23	1° 21,4	2873	2878	245,6	6.0	"	"	"	"	"	
	20:00	80° 09,9	1° 30,7	2969	2975	246,5	6.6	"	"	11	"	"	
	20:15	80° 09,34	1° 33,00W	3005	3015	186,5	6.5	"	"	"	"	"	
	30	80° 08,45	1° 37,13	2983	2990	198	4.2	"	"	"	"	"	
	46	07,33	33,50	2946	2952	172	5.0	"	"	"	"	"	
	21:00	07,73	39,24	2513	2574	15	5.4	"	"	"	"	"	
	15	04,69	36,64	2897	2899	178	5.2	"	"	"	"	"	
	30	03,17	30,35	2892	2897	174	5.1	"	"	"	"	"	
	45	02,42	30,21	2884	2888	176	5.1	"	"	"	"	"	
	22:00	01,2	30,1	2877	2879	185	5.7	"	"	"	"	"	
	15	71° 54,37	30,09	2846	2850	173	5.4	"	"	"	"	"	
	30	51,54	29,98	2846	2850	170	5.4	"	"	"	"	"	
	45	50,87	30,18	2837	2840	168	5.4	"	"	"	"	"	
	23:00	50,06	30,03	2835	2837	159	5.5	"	"	"	"	"	
	15	54,87	30,15	2814	2818	130	5.5	"	"	"	"	"	
	30	53,23	30,15	2817	2822	189.3	5.5	"	"	"	"	"	
	45	52,22	29,30	2814	2817	183	5.5	"	"	"	"	"	
18.09.	0:00	79° 50.600	1° 30.062	2809	2812	180	6.1	"	"	"	"	"	

Disk sud gerade super-schnee
 100% Eisbedeckung! springe die mit
 nettaut darhalb?!

19:43 Deso Rollen
 10-211 Wechsel

Klaus
 Zeit

Johannes

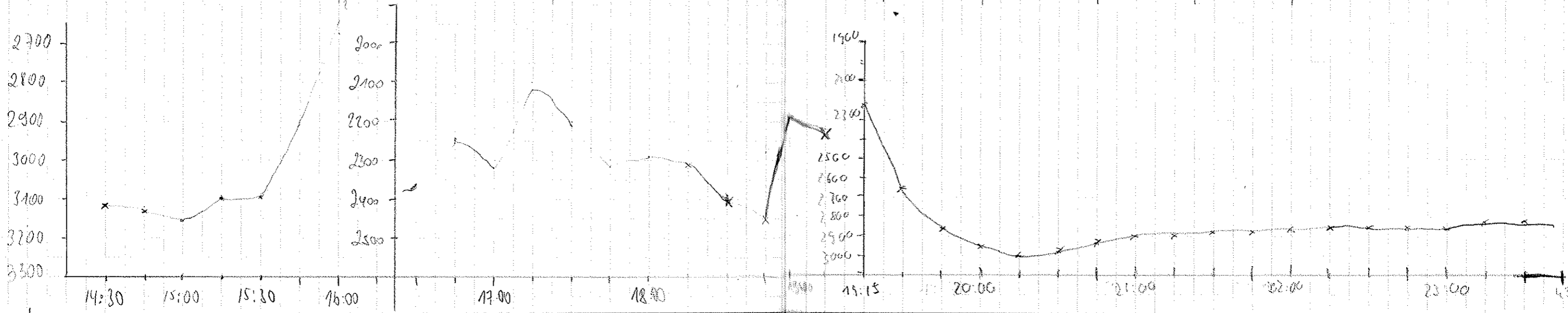

Date	Time (UTC)	Lat	Lon	PS depth	HS depth	Course	Speed	Rec Len	Wait	Deso	Disk	Watch	Comments
18.9.	0:15	79° 49.300	1° 29.804W	2798	2802	178	5.0	133	0	11	4	Johanna	Johannes - vel. Spaf!
	:30	79° 48.427	1° 29.753	2800	2804	177	4.4	"	"	11	"	"	
	:45	79° 47.358	1° 29.471	2800	2805	179	5.0	"	"	11	"	"	
	1:00	79° 45.519	1° 29.024	2796	2801	178	5.0	"	"	"	"	"	
	:15	79° 44.529	1° 29.605	2791	2796	176	6.5	"	"	"	"	"	
	:30	79° 42.968	1° 29.976	2770	2775	181	5.7	"	"	"	"	"	
	:45	79° 41.792	1° 30.021W	2771	2775	181	5.5	"	"	"	"	"	
	2:00	79° 41.094	1° 29.670	2773	2776	152	4.4	"	"	"	"	"	
	:15	79° 39.224	1° 30.509	2777	2780	176	4.2	"	"	"	"	"	
	:30	79° 38.358	1° 29.849	2777	2780	182	4.2	"	"	"	"	"	
	:45	79° 37.708	1° 30.086	2776	2779	168	5.1	"	"	"	"	"	
	3:00	79° 36.347	1° 30.035	2775	2778	177	3.8	"	"	"	"	"	
	:15	79° 34.308	1° 30.045	2757	2762	178	4.4	"	"	"	"	"	
	:30	79° 33.442	1° 30.052	2750	2754	180	5.3	"	"	"	"	"	
	:45	79° 31.682	1° 29.914	2733	2738	181	5.1	"	"	"	"	"	
	4:00	79° 30.726	1° 30.000	2725	2730	179	5.1	"	"	"	"	"	
	:15	79° 29.471	1° 28.130	2715	2720	168	4.9	"	"	"	"	"	
	:30	79° 27.52 N	1° 29.98 W	2686	2689	185	5.2	"	"	"	"	Brunnweite	
	:45	79° 26.78 "	1° 29.98 W	2686	2685	183	5.1	"	"	"	"	"	
	5:00	79° 25.67 "	1° 30.43 "	2662	2667	185	4.6	"	"	"	"	"	
	:15	79° 24.31 "	1° 30.04 "	2660	2665	176	5.7	"	"	"	"	"	
	:30	79° 21.84 "	1° 30.98 "	2636	2642	201	5.5	"	"	"	"	"	
	:45	79° 21.77 "	1° 31.09 "	2635	2639	191	4.9	"	"	"	"	"	
	6:00	79° 20.55 N	1° 31.32 "	2640	2646	168	5.5	"	"	"	"	"	
	:15	79° 19.94 N	1° 30.10 "	2637	2642	174	5.6	"	"	"	"	"	
	:30	79° 17.93 N	1° 30.04 "	2629	2635	178	5.2	"	"	"	"	"	
	:45	79° 16.67 N	1° 30.17 "	2636	2638	174	6.1	"	"	"	"	"	
	7:00	79° 15.32 N	1° 30.40 "	2642	2646	110	5.3	"	"	"	"	"	
	:15	79° 13.92 N	1° 29.62 "	2656	2659	176	5.6	"	"	"	"	"	
	:30	79° 12.58 N	1° 30.12 "	2656	2660	192	5.6	"	"	"	"	"	
:45	79° 11.06 "	1° 29.11 "	2650	2653	182	5.8	"	"	"	"	"		
8:00	79° 10.09	1° 29.94	2645	2647	186	4.1	"	"	"	"	"		
:15	79° 09.26	1° 30.15	2641	2643	213	2.8	"	"	"	"	"		
:45	79° 07.27	1° 31.54	2631	2633	172	5.5	"	"	"	4	3	Hat nicht abgespart (STO=off) Neustart liefert Wert -> Disk ausgewechselt. Disk 4 fehlerhaft ?? {Disk 4 JAM Objekte 896 MB}	
9:00	79° 05.84	1° 31.31	2638	2639	175	5.4	"	"	"	"	"		
:15	79° 04.51	1° 30.57	2645	2647	167	5.7	"	"	"	"	"		

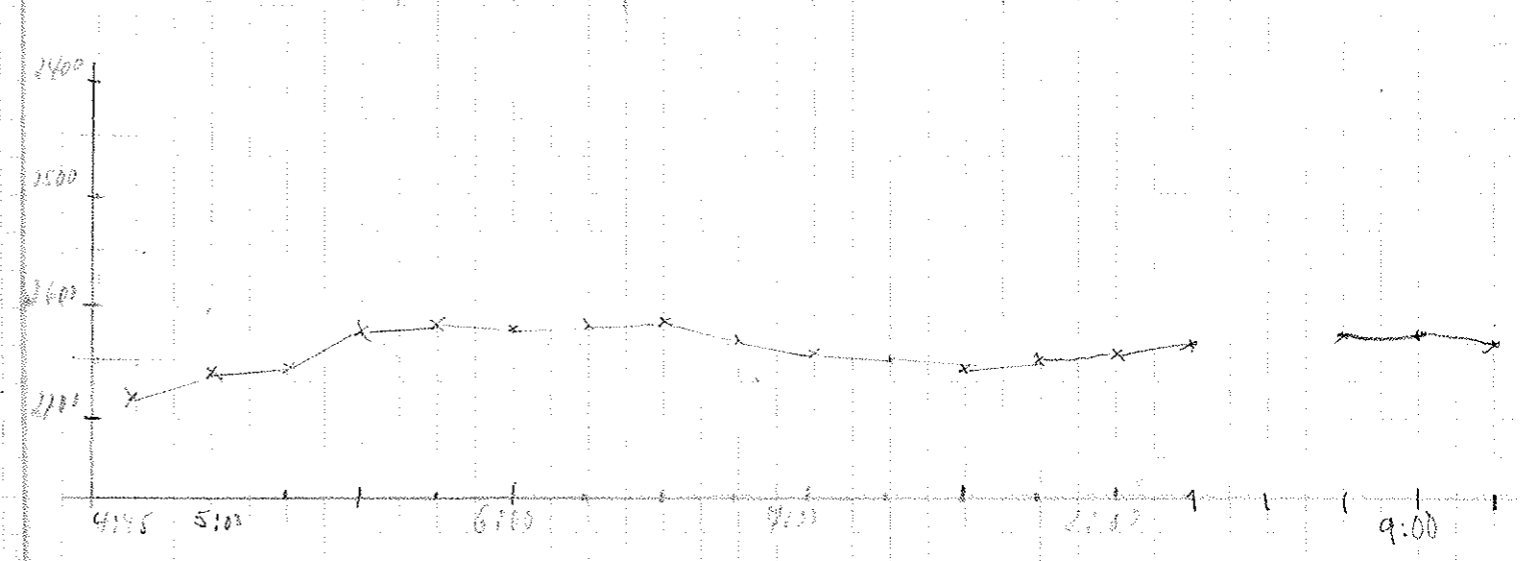
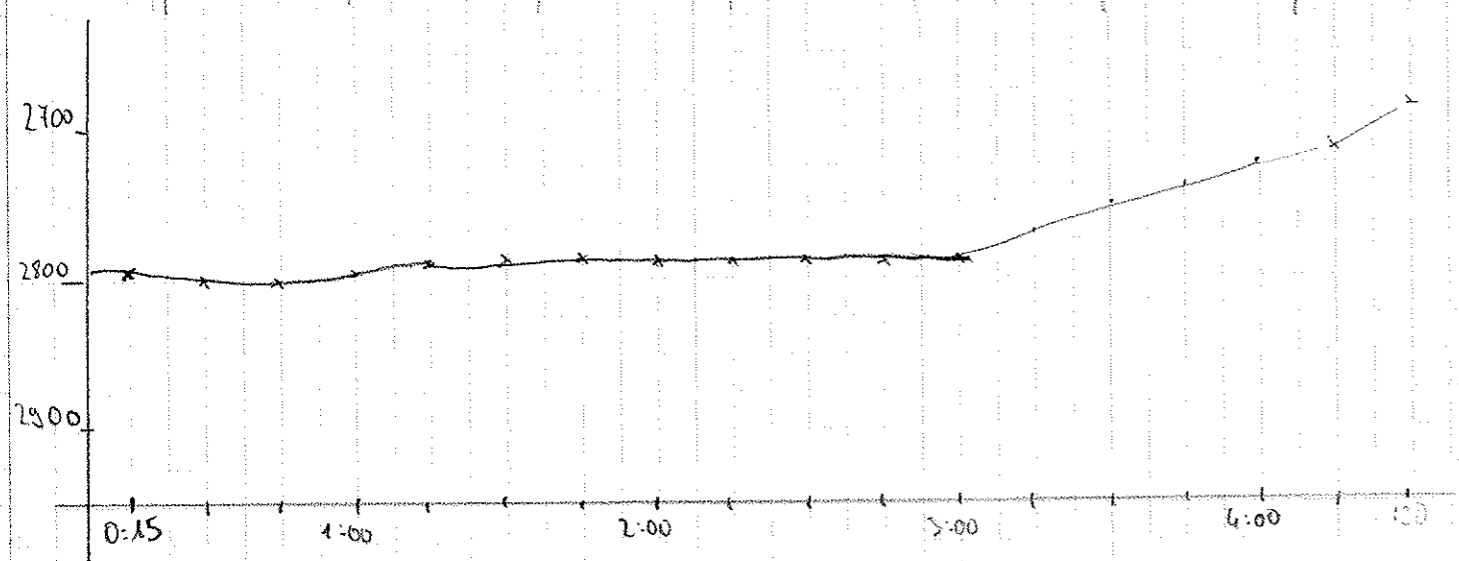

82 Date	Time (UTC)	Lat	Long	PS depth	HS depth	Course	speed	Rec Len	Wait	Desc	DISK	Wader	Comments
18.9.02	9:30	79° 03.11	1° 30.05'	2649	2651	184	4.4	133	0	11	3	Bäbel	
	9:45	79° 01.76	1° 30.09'	2647	2652	170	5.5	"	"	"	"	"	
	10:00	79° 00.59	1° 31.114'W	2651	2653	203	4.4	"	"	"	"	Tobi	
	15	78° 59.248	1° 31.451	2654	2656	174	5.9	"	"	"	"	"	
	30	78° 57.858	1° 30.578'	2657	2659	171	5.3	"	"	"	"	"	
	45	78° 56.311	1° 31.331'	2671	2674	195	6.0	"	"	"	"	"	
	11:00	78° 55.152	1° 30.512'	2679	2683	170	5.6	"	"	"	"	"	
	15	78° 53.970	1° 30.182'	2684	2682	174	3.4	"	"	"	"	"	
	30	78° 53.351	1° 28.422'	2683	2685	83	4.8	"	"	"	"	"	
	45	78° 53.485	1° 21.705'	2637	2644	85	5.0	"	"	"	"	"	
	12:00	78° 53.581	1° 15.180'	2406	2425	85	5.3	"	"	"	"	"	12:09 Shutdown wq. psi. etc
	16	78° 53.841	1° 08.35'W	2677	2679	73	5.1	"	"	"	"	Holger	
	30	78° 53.99	1° 02.44'W	2668	2671	87	5.4	"	"	"	"	"	PSS Nav S (Storage)
	47	78 54.00	0° 54.32'W	2656	2661	80	5.1	"	"	"	"	"	Time 900 sec stat 600 sec
	13:00	78 54.02	0° 50.60'W	2660	2663	127	5.7	"	"	"	"	"	Nav OFF
	15	78 54.10	0° 45.31'W	2668	2672	108	5.4	"	"	"	"	"	Tab Interval
	30	78 54.03	0° 37.76'W	2675	2680	93	5.6	"	"	"	"	"	
	45	-	-	-	-	-	-	"	"	"	"	"	
	14:00	78 53.99	0° 23.89'W	2660	2662	90	5.5	"	"	"	"	"	
	15	78° 54.00	0° 16.50'W	2608	2613	88	5.6	"	"	"	"	IRIS	... gäbe ...
	30	78° 53.99	0° 09.31'W	2608	2612	88	5.5	"	"	"	"	"	
	45	78° 54.00	0° 00.13'E	2555	2563	91	5.5	"	"	"	"	"	
	15:00	78° 54.26	0° 08.56'E	2480	2492	348	5.8	"	"	"	"	"	... this 14:50 ...
	15	78° 55.64	0° 01.60'E	2468	2479	340	5.2	"	"	"	"	"	dunkling a seaward!
	30	78° 57.25	0° 00.01'W	2507	2516	359	5.5	"	"	"	"	"	→ very few nighs
	45	78° 58.29	0° 00.01'E	2566	2572	356	5.4	"	"	"	"	"	... duty snowfall ...
	16:00	78° 59.64	0° 00.03'E	2591	2596	1	5.6	"	"	"	"	"	
	15	79° 00.99	0° 00.11'W	2614	2619	0.6	5.3	"	"	"	"	Jiang	
	30	79° 02.29	0° 00.13'W	2638	2640	359	5.2	"	"	"	"	"	
	45	79° 03.62	0° 00.01'W	2656	2662	2.1	5.3	"	"	"	"	"	
	17:00	79° 05.05	0° 00.24'E	2688	2691	1.7	6.1	"	"	"	"	"	
	15	79° 06.45	0° 00.05'E	2702	2707	357	5.6	"	"	"	"	"	
	30	79° 07.91	0° 00.37'	2714	2719	359	5.5	"	"	"	"	"	
	45	79° 09.26	0° 00.24'W	2720	2725	2.0	5.7	"	"	"	"	"	
	18:00	79° 10.67	0° 00.05'W	2737	2740	1.1	5.6	"	"	"	"	"	
	18:15	79° 11.9	0° 00.0	2753	2758	358.7	5.3	"	"	"	"	Martens	
	18:30	79° 13.3	0° 00.0	2773	2776	355.5	5.6	"	"	"	"	Berthard	
	18:45	79° 15.0	0° 00.0	2794	2799	353.1	5.1	"	"	"	"	"	
	19:00	79° 16.246	0° 00.048'W	2804	2807	359	5.8	"	"	"	"	Johann	

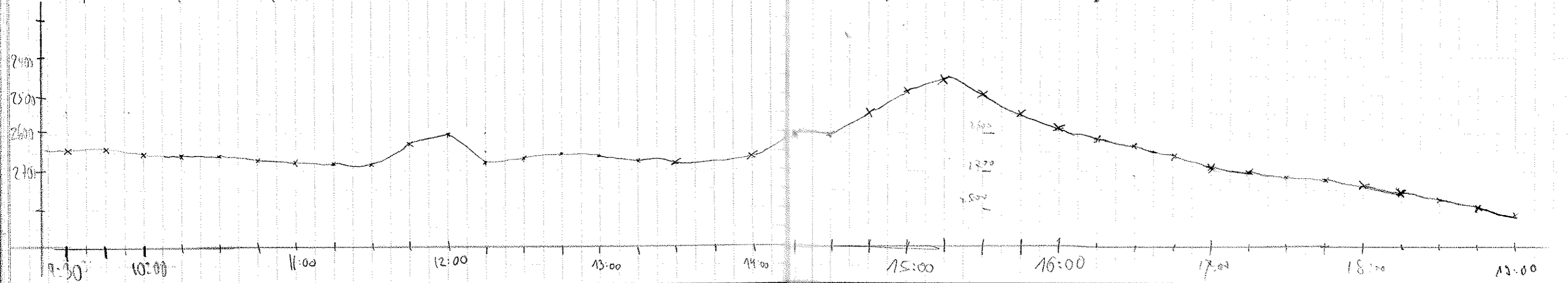

Date	Time	Lat N	Lon	PS Depth	HS Depth	Course	Speed	Rec Len	Wait	Deso	Disk	Watch	STO ON?	
18.9.	19:15	79° 17.539	0° 00.034 W	2824	2830	357	5.5	133	0	11	3	Johanns	ON	
	:30	79° 18.856	0° 00.058 W	2862	2867	359	5.4	"	"	"	"	"	om	
	:45	79° 19.930	0° 00.072 E	2911	2919	360	5.6	"	"	"	"	"	om	
	20:00	79° 21.702	0° 00.230 W	2937	2946	357	5.5	"	"	"	"	"	om	
	15	79° 22.87	0° 00.100 W	2927	2932	2.5	5.8	"	"	"	"	Klaus	"	
	30	79° 24.51	0° 00.04 E	2932	2939	3.8	5.7	"	"	"	"	"	"	
	45	Berechnung Jollet		/	kein Vertreibung								"	"
	21:00	79° 27.02	0° 00.14 E	2859	2866	2.4	5.6	"	"	"	"	"	"	
	15	79° 28.046	0° 00.24 E	2839	2848	358	6	"	"	"	"	"	"	
	30	79° 29.75	0° 00.03 E	2825	2830	356.5	5.3	"	"	"	"	"	"	
	45	79° 30.56	0° 03.29 E	2824	2828	88.2	5.4	"	"	"	"	"	"	
	22:00	79° 30.54	0° 11.07 E	2809	2816	95.7	5.5	"	"	"	"	"	"	
	15	79° 29.38	0° 12.21 E	2798	2806	183.9	5.4	"	"	"	"	"	"	
	30	79° 27.93	0° 12.15 E	2849	2856	133.3	5.3	"	"	"	"	"	"	
	45	79° 26.61	0° 11.96 E	2899	2905	181.2	5.5	"	"	"	"	"	"	
	23:00	79° 25.25	0° 11.90 E	2975	2981	175.2	5.7	"	"	"	"	"	"	
	15	79° 23.93	0° 12.00 E	3015	3022	179.8	5.5	"	"	"	"	"	"	
	30	79° 22.52	0° 12.01 E	3042	3051	180.6	5.2	"	"	"	"	"	"	
	45	79° 21.20	0° 11.99 E	3016	3028	180.3	5.4	"	"	"	"	"	"	
	19.9.	01:00	79° 19.426	0° 12.146 E	2907	2923	181	5.3	"	"	"	"	"	om
:15		79° 18.467	0° 11.926 E	2890	2896	182	5.2	"	"	"	"	Johannes	"	
:30		79° 17.250	0° 12.115	2868	2875	186	5.1	"	"	"	"	"	"	
:45		79° 15.439	0° 11.994 E	2834	2838	179	5.8	"	"	"	"	"	"	
1:00		79° 14.411	0° 11.998	2808	2812	180	5.4	"	"	"	"	"	"	
:15		79° 13.080	0° 12.063 E	2780	2783	180	5.5	"	"	"	"	"	"	
:30		79° 11.647	0° 12.015 E	2751	2758	184	5.4	"	"	"	"	"	"	
:45		79° 11.764	0° 05.555 E	2753	2757	288	5.2	"	"	"	"	"	"	
2:00		79° 11.925	0° 01.550 W	2753	2757	274	5.4	"	"	"	"	"	om	
:15		79° 11.966	0° 08.701 V	2758	2763	273	5.7	"	"	"	"	"	"	
:30		79° 12.001	0° 15.473 W	2750	2754	273	5.7	"	"	"	"	"	"	
:45		79° 12.004	0° 24.013 W	2736	2740	270	5.7	"	"	"	"	"	om	
3:00		79° 11.997	0° 31.536 W	2749	2754	270	5.7	"	"	"	"	"	"	
:15		79° 11.997	0° 37.380 W	2747	2750	272	5.4	"	"	"	"	"	"	
:30		79° 12.011	0° 48.070 W	2745	2749	268	5.5	"	"	"	"	"	"	
:45	79° 12.001	0° 51.102	2742	2748	273	5.3	"	"	"	"	"	"		

1-33 Zeit auf 0-00:00!

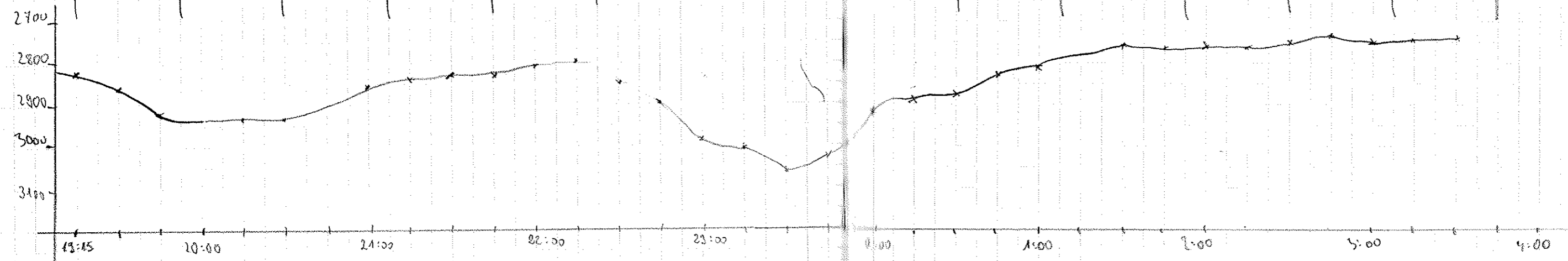

880k	Time (UTC)	Lat	Lon W	PS depth	HS depth	course	speed	Rec len	Wait Daso	Depth disk	Disk Batch	Batch sto on?	sto on?	Comments	89
19/09	13:30	79° 12.00	5° 11.10W	1324	1463	274	4.6	133	0	12	3	Henrika	on!		
	:45	79° 11.92	5° 18.15	1225	1231	258	5.3	"	"	"	"	"	"	13:51: volle gefressener	
	14:00	79° 11.93	5° 24.87	1142	1148	272	5.7	"	"	"	"	"	"	Eisbar mit (Rest-) Robbe	
	14:15	79° 11.94	5° 31.37	1077	1081	277	5.2	"	"	"	"	"	"	an backbord	
	:30	79° 11.99	5° 38.27	985	989	265	4.9	"	"	"	"	"	"	14:26	
	:45	79° 11.02	5° 46.25	902	906	265	4.7	"	"	"	"	"	"	Tiefe auf 1000	
	15:00	79° 12.17	5° 51.81	847	848	254	5.5	"	"	"	"	"	"	umgestellt	
	:15	79° 11.96	5° 58.96	771	772	268	5.1	"	"	"	"	"	"		
	:30	79° 12.00	6° 05.50	642	625	265	5.8	"	"	"	"	"	"		
	:45	79° 10.91	6° 06.90	660	660	184	5.6	"	"	"	"	"	"		
	16:00	79° 09.57	6° 06.92W	670	674	178	5.7	"	"	"	"	"	"		
	:15	79° 08.21	6° 07.02W	653	654	182	5.3	"	"	"	"	"	"		
	:30	79° 06.90	6° 06.98'	621	624	180	5.4	"	"	"	"	"	"		
	:45	79° 05.60	6° 07.03'	607	604	178	5.3	"	"	"	"	"	"		
	17:00	79° 04.27	6° 07.03'	572	577	179	5.7	"	"	"	"	"	"		
	:15	79° 02.85	6° 07.00'	550	551	180	5.7	"	"	"	"	"	"		
	:30	79° 01.49	6° 06.98'	495	495	179	5.2	"	"	"	"	"	"		
	:45	79° 00.13	6° 06.94'	455	455	185	5.4	"	"	"	"	"	"		
	18:00	78° 58.8	6° 07.0	415	415	180.4	5.4	"	"	"	"	"	"		
	18:15	78° 57.5	6° 07.0	391	393	178.5	5.4	"	"	"	"	"	"		
	18:30	78° 56.0	6° 07.0	372	372	180.6	5.4	"	"	"	"	"	"		
	18:45	78° 54.7	6° 07.0	364	360	178.8	5.1	"	"	"	"	"	"		
	19:00	78° 53.5	6° 07.0	351	351	179.4	5.5	"	"	"	"	"	"		
	19:15	78° 52.0	6° 07.0	343	343	179.6	5.8	"	"	"	"	"	"		
	19:30	78° 50.7	6° 07.0	332	332	163.0	5.6	"	"	"	"	"	"		
	19:45	78° 50.8	6° 00.4	355.5	355	63.7	5.3	"	"	"	"	"	"		
	20:00	78° 50.3	5° 53.7	385.5	385.6	92.1	5.2	"	"	"	"	"	"		
	20:15	78° 50.99	5° 46.35	417	418	88	5.8	"	"	"	"	"	"		
	:30	50.97	40.80	462	462	85	5.6	"	"	"	"	"	"		
	:45	51.00	33.63	547	546	90	5.4	"	"	"	"	"	"		
	21:00	51.01	27.46	645	1301	90	5.5	"	"	"	"	"	"		
	:15	50.99	20.30	763	765	99	4.9	"	"	"	"	"	"		
	:30	51.01	14.10	860	859	95	5.2	"	"	"	"	"	"		
	:50	51.20	06.39	984	985	78	3.9	"	"	"	"	"	"		

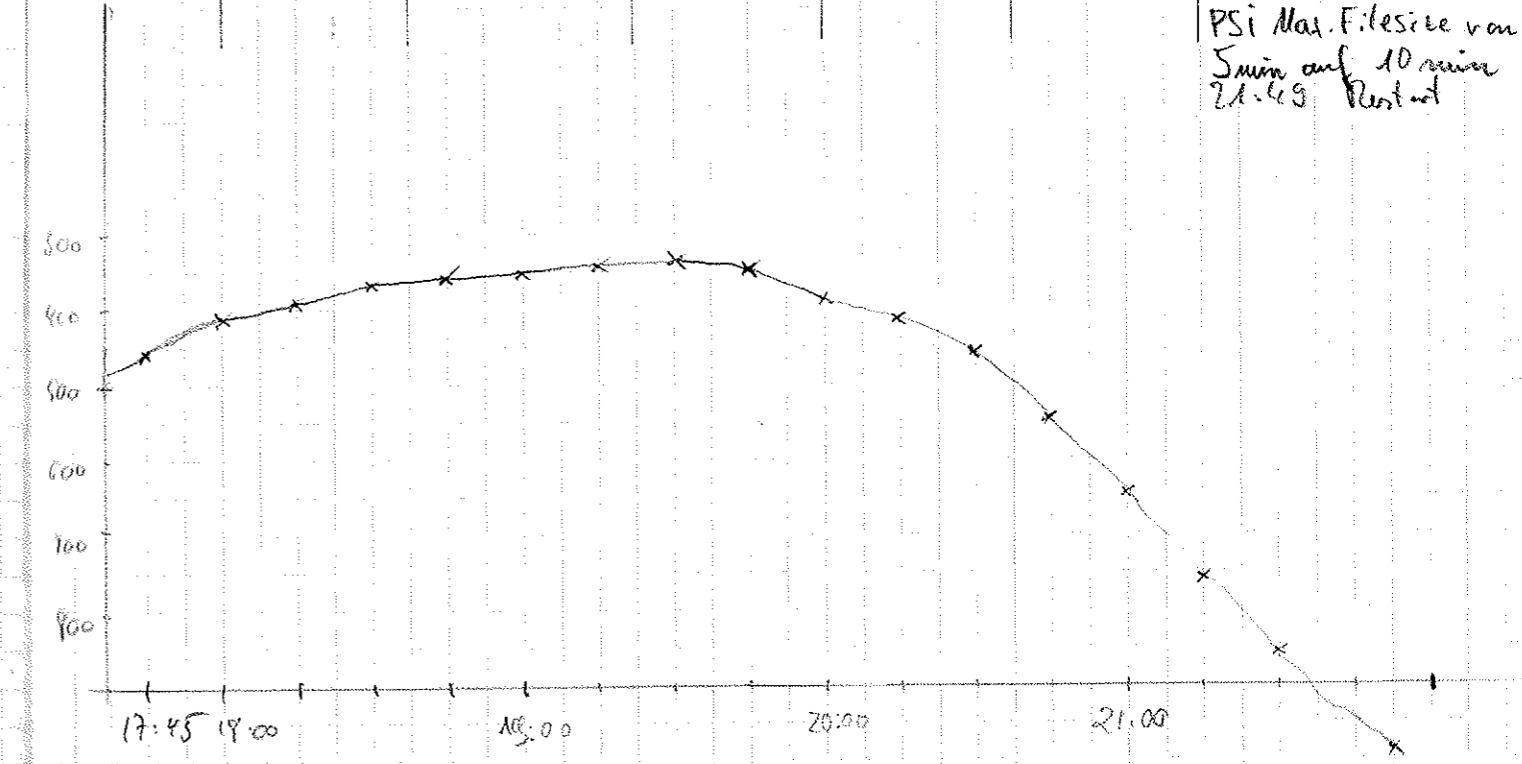
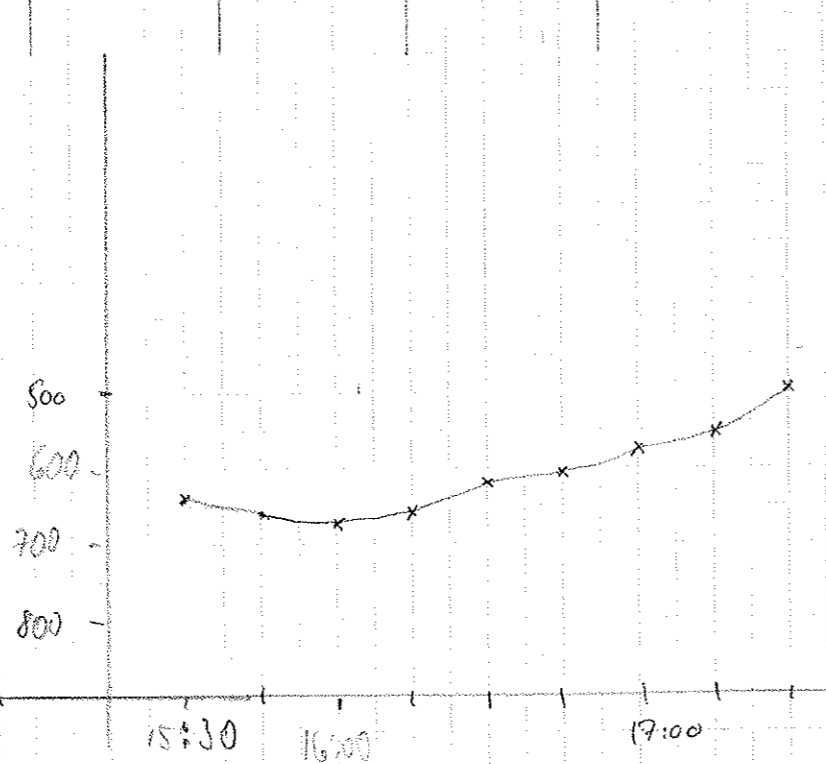
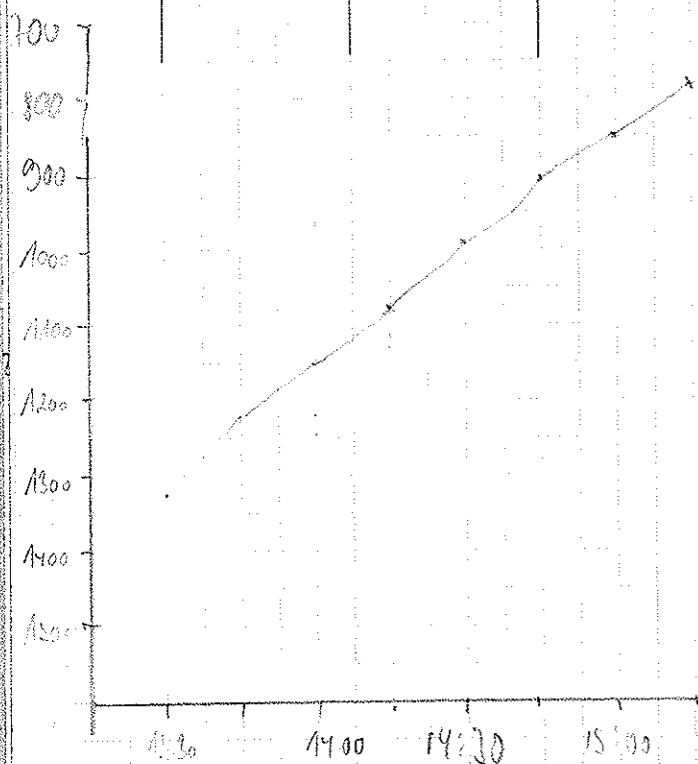

21:46 Plattwechsel
 => Nr. 5
 PSI Max. F.lessee von
 5min auf 10min
 21.49 Restart

90 Date	Time UTC	Lat	Lon	PS depth	HS depth	Course	speed	Reclen	Wait	Deso	Disk	Watch	sto on?	Comments	91
19.09	22:00	78° 51.17	5° 02.13	1054	1056	97	5.2	133	0	12	5	Christina	✓		
	:15	50.99	4° 55.80	1148	1150	97	5.3	"	"	"	"	"	✓		
	:30	50.97	49.08	1262	1265	81	5.0	"	"	"	"	"	✓		
	:45	51.00	43.14	1353	1355	89	5.0	"	"	"	"	"	✓		
	23:00	50.99	35.50	1458	1460	91	4.4	"	"	"	"	"	✓		
	:15	50.91	29.89	1537	1542	100	5.1	"	"	"	"	"	✓		
	:30	51.00	23.41	1627	1632	79	4.7	"	"	"	"	"	✓		
	:45	51.00	17.47	1716	1720	82	5.5	"	"	"	"	"	✓		
20.9.	0:00	78° 50.859	4° 07.597	1845	1847	86	4.8	"	"	"	"	Johannes	✓		
	:15	78° 50.845	4° 03.650	1907	1907	109	5.1	"	"	"	"	"	✓		
	:30	78° 50.683	3° 56.871	1983	1986	87	6.0	"	"	"	"	"	✓	DesoDepth → 5000	
	:45	78° 50.896	3° 50.570	2061	2067	67	5.0	"	"	"	"	"	✓	Mode 1 → 4	
	1:00	78° 50.769	3° 45.705	2119	2135	70	4.7	"	"	"	"	"	✓		
	:15	78° 50.972	3° 39.796W	2201	2205	83	4.9	"	"	"	"	"	✓		
	:30	78° 51.020	3° 32.917V	2269	2273	91	4.6	"	"	"	"	"	✓	DesoSpeed varialt	
	:45	78° 51.017	3° 26.048W	2337	2343	91	5.8	"	"	"	"	"	✓		
	2:00	78° 51.006	3° 19.379V	2401	2405	89	5.5	"	"	"	"	"	✓		
	:15	78° 51.000	3° 13.459W	2450	2453	87	5.5	"	"	"	"	"	✓		
	:30	78° 51.003	3° 05.693V	2505	2515	92	5.2	"	"	"	"	"	✓		
	:45	78° 51.010	2° 56.882V	2549	2552	93	5.5	"	"	"	"	"	✓		
	3:00	78° 50.976	2° 53.291V	2563	2566	102	5.5	"	"	"	"	"	✓		
	:15	78° 50.690	2° 47.848W	2584	2590	109	2.7	"	"	"	"	"	✓		
	3:30	78° 50.893	2° 41.447W	2603	2606	81	5.2	"	"	"	"	"	✓		
	:45	78° 50.969	2° 36.404W	2619	2622	88	5.5	"	"	"	"	"	✓		
	04:00	78° 50.899	2° 27.65W	2645	2649	93	5.8	"	"	"	"	Heckler	✓		
	:15	50.86	21.85W	2666	2672	84	4.8	"	"	"	"	"	✓		
	:30	51.02	15.88W	2684	2686	84	4.8	"	"	"	"	"	✓		
	:45	51.00	09.79W	2695	2699	100	4.2	"	"	"	"	"	✓		
	05:00	50.98	03.13W	2707	2708	87	4.4	"	"	"	"	"	✓		
	:15	50.95	1° 57.70W	2711	2713	86	4.4	"	"	"	"	"	✓		
	:30	50.99	52.13W	2704	2706	108	5.1	"	"	"	"	"	✓		
	:45	51.02	46.29W	2710	2710	72	5.5	"	"	"	"	"	✓		
	06:00	51.06	42.17W	2707	2706	105	5.5	"	"	"	"	"	✓		
	:15	50.85	36.88W	2697	2699	76	4.8	"	"	"	"	"	✓		
	:30	50.83	29.77W	2686	2688	87	4.8	"	"	"	"	"	✓		
	:45	50.98	23.41W	2665	2667	91	5.2	"	"	"	"	"	✓		
	07:00	50.83	15.22W	2655	2661	110	5.4	"	"	"	"	"	✓		
	:15	50.61	10.72W	2645	2650	94	4.8	"	"	"	"	"	✓		
	:30	50.56	04.61W	2599	2515	69	5.0	"	"	"	"	"	✓		
	:45	50.98	0° 58.12W	2665	2671	88	5.3	"	"	"	"	"	✓		

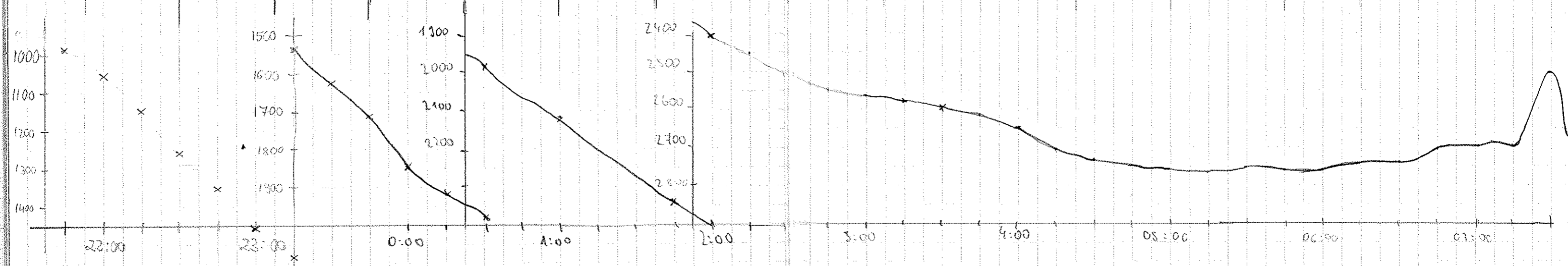

Date	Time UTC	Lat	Lon	PS depth	HS depth	Course	speed	RecLen	Wait	Deso	DISR	Watch	Sto	Comments
20.9	8:00	78° 50.99	0° 51.33W	2666	2670	90	5.6	133	0	12	5	Barbel	on	
	:15	78° 50.99	0° 44.38W	2687	2650	89	5.2	"	"	"	"	"	"	
	:30	78° 50.99	0° 37.00W	2692	2695	92	5.3	"	"	"	"	"	"	
	:45	78° 51.44	0° 35.72	2693	2698	89	6.2	"	"	"	"	"	"	
	9:00	78° 51.11	0° 32.59	2692	2695	78	5.0	"	"	"	"	"	"	
	:15	78° 51.67	0° 25.91	2676	2655	93	5.7	"	"	"	"	"	"	
	:30	78° 50.99	0° 18.58W	2657	2659	92	5.4	"	"	"	"	"	"	
	:45	78° 51.0	0° 11.70W	2646	2648	89	5.4	"	"	"	"	"	"	
	10:00	78° 51.00	0° 05.10W	2640	2643	90	5.5	"	"	"	"	"	"	
	:15	78° 51.00	0° 02.13E	2610	2617	91	5.4	"	"	"	"	"	"	Achtung! Longitude-Wechsel
	:32	78° 50.03	0° 05.55E	2628	2631	170	5.5	"	"	"	"	"	"	
	:45	78° 49.33	0° 04.23E	2618	2624	175	4.7	"	"	"	"	"	"	
	11:00	78° 48.28	0° 03.67E	2576	2580	280	2.9	"	"	"	"	"	"	
	:15	78° 47.41	0° 03.16E	2541	2544	169	5.2	"	"	"	"	"	"	
	:30	78° 46.19	0° 04.50E	2543	2549	169	4.9	"	"	"	"	"	"	
	:45	78° 44.95	0° 05.77E	2640	2648	175	4.9	"	"	"	"	"	"	
	12:00	78° 43.73	0° 05.97E	2725	2728	181	5.2	"	"	"	"	IRIS	"	
	:15	78° 42.38	0° 05.98E	2738	2742	181	5.0	"	"	"	"	"	"	
	:30	78° 41.84	0° 04.08E	2586	2651	301	5.0	"	"	"	"	"	"	Snow! No rings
	:45	78° 41.91	0° 02.41E	2295	2368	273	5.1	"	"	"	"	"	"	-1-
	13:00	78° 42.00	0° 09.25W	2002	2006	268	5.0	"	"	"	"	"	"	Snow over
	:15	78° 42.01	0° 16.51W	2114	2120	266	5.9	"	"	"	"	"	"	LONG-CHANGE
	:30	78° 42.00	0° 25.98W	2305	2309	268	5.6	"	"	"	"	"	"	
	:45	78° 42.00	0° 30.98W	2481	2498	269	5.6	"	"	"	"	"	"	
	14:00	78° 42.00	0° 38.19W	2691	2694	266	5.4	"	"	"	"	"	"	Snow again
	:15	78° 42.00	0° 44.75W	2719	2725	271	5.3	"	"	"	"	"	"	
	:30	78° 41.99	0° 51.69W	2749	2752	270	5.4	"	"	"	"	"	"	
	:45	78° 41.99	0° 58.56	2756	2759	275	5.4	"	"	"	"	"	"	
	15:00	78° 42.00	1° 05.52	2758	2762	271	5.5	"	"	"	"	"	"	
	:15	78° 42.00	1° 12.35	2758	2759	270	5.6	"	"	"	"	"	"	
	:30	78° 42.00	1° 19.44	2728	2783	267	5.4	"	"	"	"	"	"	
	:45	78° 41.99	1° 26.50	2772	2774	270	5.6	"	"	"	"	"	"	
	16:00	78° 42.00	1° 33.33	2781	2784	268	5.2	"	"	"	"	Kimmo	"	
	:15	78° 42.01	1° 40.25	2793	2779	265	5.3	"	"	"	"	"	"	
	:30	78° 42.00	1° 47.23	2763	2771	262	5.4	"	"	"	"	"	"	
	:45	78° 41.99	1° 54.30	2761	2765	275	6.0	"	"	"	"	"	"	
	17:00	78° 42.03	2° 01.99	2745	2749	263	5.0	"	"	"	"	"	"	
	:15	78° 41.31	2° 08.88	2727	2729	272	5.2	"	"	"	"	"	"	

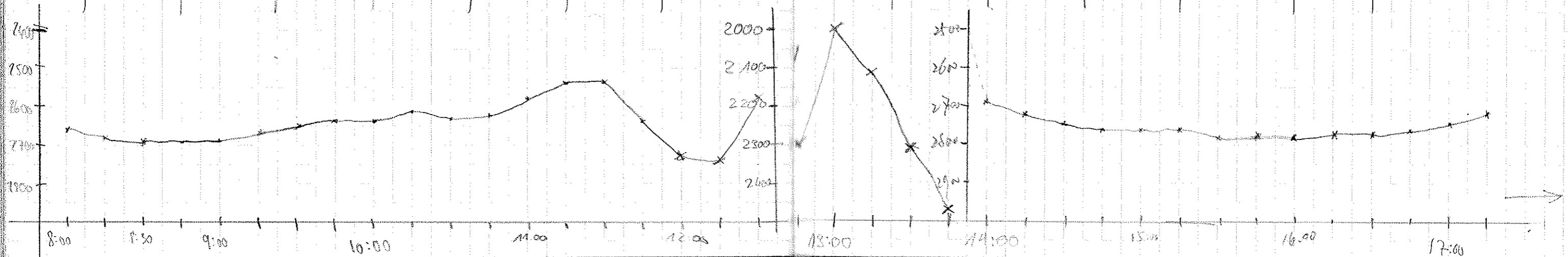

Date	Time (UTC)	Lat	Lon	Ps Depth	Hs Depth	Course	Speed	Declin	Wait	Deso	Disk	Watch	Sta	Comments
20.9.	17:30	78°41.83 N	2°15.87 W	2701	2703	268	5.9	133	0	12	5	Kimmo	on	
	17:45	78°41.95	2°23.46 W	2677	2680	267	6.0	"	"	"	"	"	"	
	18:00	78°41.96	2°29.71	2699	3176	283	5.4	"	"	"	"	"	"	
	18:15	78°42.0	2°37.2 W	2655	2657	265.1	5.0	"	"	"	"	Berghard	"	
	18:30	78°42.0	2°43.7 W	2624	2628	229.5	4.3	"	"	"	"	"	"	
	18:45	78°42.1	2°50.9 W	2549	2551	268.0	3.3	"	"	"	"	"	"	
	19:00	78°42.0	2°57.2 W	2476	2481	270.1	5.3	"	"	"	"	"	"	
	19:15	78°42.0	3°04.4 W	2409	2414	269.5	5.6	"	"	"	"	"	"	
	19:30	78°42.0	3°11.3 W	2346	2353	268.5	5.5	"	"	"	"	"	"	
	19:45	78°42.0	3°18.0 W	2280	2287	272.5	5.5	"	"	"	"	"	"	
	20:00	78°42.0	3°25.0 W	2214	2217	276.1	5.9	"	"	"	"	"	"	
	20:15	78°42.0	3°22.3 W	2112	2148	267.2	5.0	"	"	"	"	Vert	"	
	20:30	41°55	38.1	2078	2083	266.6	5.4	"	"	"	"	"	"	
	20:45	41°47	46.7	1439	1987	278.3	4.3	"	"	"	"	"	"	Bedrock file beim Umstellen von
	21:00	41°35	56.9	1806	1736	278.4	4.8	"	"	"	"	"	"	Mode 4 -> 1
	21:15	41°29	57.7	1758	1812	269.6	5.6	"	"	"	"	"	"	(zu 21:15-21:20)
	21:30	41°23	03.4	1758	1763	268.2	5.7	"	"	"	"	"	"	Deso 5000 -> 2000
	21:45	41°17	09.1	1665	1669	257.5	3.9	"	"	"	"	"	"	
	22:00	41°11	15.6	1573	1577	272.0	5.1	"	"	"	"	"	"	
	22:15	41°05	20.8	1490	1497	257.3	5.7	"	"	"	"	"	"	
	22:30	41°00	27.1	1385	1390	265.8	5.2	"	"	"	"	"	"	
	22:45	40°55	33.8	1266	1272	281.5	5.0	"	"	"	"	"	"	
	23:00	40°50	40.2	1152	1156	273	4.4	"	"	"	"	"	"	
	23:15	40°45	46.8	1022	1028	262	5.4	"	"	"	"	"	"	
	23:30	40°40	52.1	910	915	286	5.8	"	"	"	"	"	"	
	23:45	40°35	58.3	763	765	269	5.3	"	"	"	"	"	"	Deso 2000 -> 1000
	24:00	40°30	54.4	663	665	271.5	5.4	"	"	"	"	"	"	
21.9.	0:00	78°41.209	5°11.762	508	509	270	5.7	133	0	12	5	J-hanno	on	
	0:15	78°41.205	5°17.913	455	453	271	5.6	"	"	"	"	"	"	
	0:30	78°41.195 N	5°25.558 W	403	400	269	5.7	"	"	"	"	"	"	
	0:45	78°41.264	5°36.683	354	354	274	5.7	"	"	"	"	"	"	
	1:00	78°41.353	5°43.115	334	335	274	5.7	"	"	"	"	"	"	
	1:15	78°40.893	5°45.397 W	331	331	123	5.2	"	"	"	"	"	"	
	1:30	78°40.215	5°37.374 W	351	352	112	6.6	"	"	"	"	"	"	
	1:45	78°39.892	5°33.231 W	362	363	110	6.0	"	"	"	"	"	"	
	2:00	78°39.438	5°27.689	380	380	119	5.6	"	"	"	"	"	"	
	2:15	78°38.689	5°18.280	423	423	109	5.7	"	"	"	"	"	"	
	2:30	78°37.974	5°12.271	454	455	104	5.6	"	"	"	"	"	"	
	2:45	78°37.754	5°07.524	494	493	104	6.4	"	"	"	"	"	"	
	3:00	78°37.211	4°59.521	645	645	112	5.2	"	"	"	"	"	"	

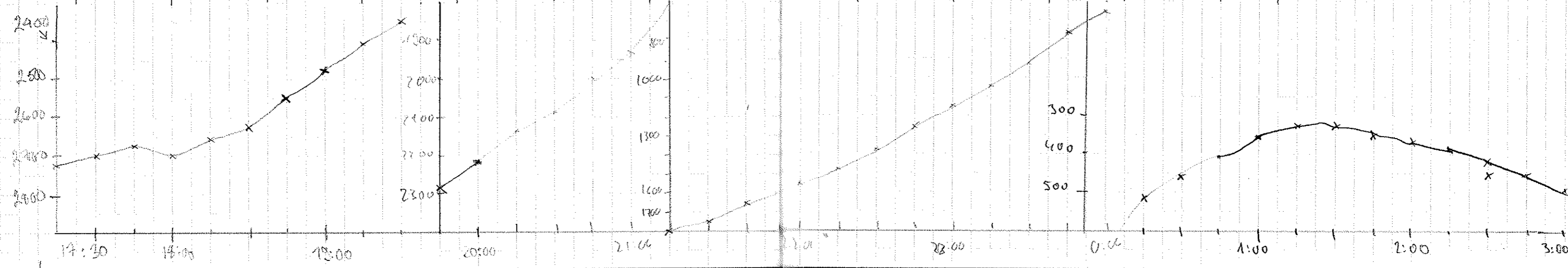

Date	Time UTC	Lat	Lon	PS Depth	HS Depth	Course	Speed	Reclin	Wait	Deso	Disk	Watch	STO
21.9.	3:30	78° 36.640N	4° 52.709W	770	772	107	6.2	133	0	12	5	Johann	On
	:45	78° 36.162	4° 46.63W	894	891	110	6.1	"	"	"	"	"	"
	4:00	78° 35.616	4° 39.661	1025	1030	110	5.1	"	"	"	"	"	"
	15	78° 34.95	4° 31.55W	1221	1224	112	6.3	"	"	"	"	Wendel Seb	"
	30	78° 34.46	4° 25.36W	1321	1324	113	5.9	"	"	"	"	"	"
	45	78° 33.80	4° 18.13	1456	1460	112	5.1	"	"	"	"	"	"
	5:00	78° 33.34	4° 11.24	1578	1584	110	4.7	"	"	"	"	"	"
	15	78° 32.68	4° 03.62	1715	1746	114	6.4	"	"	"	"	"	"
	30	78° 32.17	3° 56.81	1844	1846	115	6.0	"	"	"	"	"	"
	45	78° 31.44	3° 48.92	1693??	1983	99	5.7	"	"	"	"	"	"
	6:00	78° 31.01W	3° 44.28	0	2234	117	5.2	"	"	"	"	"	"
	7:20	78° 30.47	3° 35.17	0	2482	110	6.3	"	"	"	"	"	"
	30	78° 30.06W	3° 31.16W	0	2244	112	5.2	"	"	"	"	"	"
	45	78° 29.85	3° 25.04	0	2321	98	5.8	"	"	"	"	"	"
	7:00	78° 29.05	3° 18.48	0	2379	97	3.1	"	"	"	"	"	"
	15	78° 29.80	3° 12.67	0	2451	82.2	5.0	"	"	"	"	"	"
	30	78° 29.20	3° 05.78	0	2507	75.4	5.4	"	"	"	"	"	"
	45	78° 29.97	2° 59.13	0	2564	85.0	5.8	"	"	"	"	"	"
	8:15	78° 29.86	2° 53.65	2600	2604	115	6.6	"	"	"	4	Bärbel	"
	8:45	78° 29.92	2° 47.68	2645	2648	68	3.9	"	"	"	"	"	"
	9:30	78° 30.09	2° 40.86	2675	2679	92	4.8	"	"	"	"	"	"
	9:48	78° 30.14	2° 33.14	2717	2717	96	5.7	"	"	"	"	"	"
	9:00	78° 30.00	2° 27.27	2744	2796	90	5.4	"	"	13	"	"	"
	15	78° 29.995	2° 20.81	2768	2771	88	5.6	"	"	"	"	"	"
	30	78° 30.01	2° 14.08W	2787	2789	88	4.9	"	"	"	"	"	"
	45	78° 30.00	2° 07.26W	2807	2808	87	4.7	"	"	"	"	"	"
	10:00	78° 29.98	2° 00.16W	2815	2819	80	5.4	"	"	"	"	IRIS	"
	15	78° 29.99	1° 54.08W	2812	2816	90	5.9	"	"	"	"	"	"
	30	78° 29.99	1° 46.59W	2805	2809	89	5.0	"	"	"	"	"	"
	45	78° 29.99	1° 40.27W	2804	2808	88	5.0	"	"	"	"	"	"
	11:00	78° 29.99	1° 34.21W	2804	2807	92	5.4	"	"	"	"	Rhacelle	"
	15	78° 30.00	1° 27.69W	2822	2826	88	5.3	"	"	"	"	"	"
	30	78° 29.99	1° 21.30W	2836	2838	89	4.1	"	"	"	"	"	"
	45	78° 29.89	1° 14.78	2842	2844	90	5.2	"	"	"	"	"	"
	12:00	78° 29.99	1° 08.57W	2856	2859	92	5.4	"	"	"	"	Heincke	"
	15	78° 29.98	1° 01.86	2869	2872	90	5.3	"	"	"	"	"	"
	30	78° 29.75	0° 56.64	2879	2881	207	5.4	"	"	"	"	"	"
	45	78° 30.00	0° 55.59	2882	2884	97	5.3	"	"	"	"	"	"
	13:00	78° 29.95	0° 48.43	2882	2886	87	5.7	"	"	"	"	"	"
	15	78° 29.97	0° 49.78W	2865	2868	88	5.3	"	"	"	"	"	"
	30	78° 29.99	0° 35.21	2860	2864	93	5.1	"	"	"	"	"	"
	45	78° 30.01	0° 28.63	2846	2848	90	5.4	"	"	"	"	"	"

Papierrolle gewechselt 8:59

Signale vertikal breiter als
Maui'son!
10:40 Threshold auf 4 gestellt

Deso läuft nicht mehr mit!

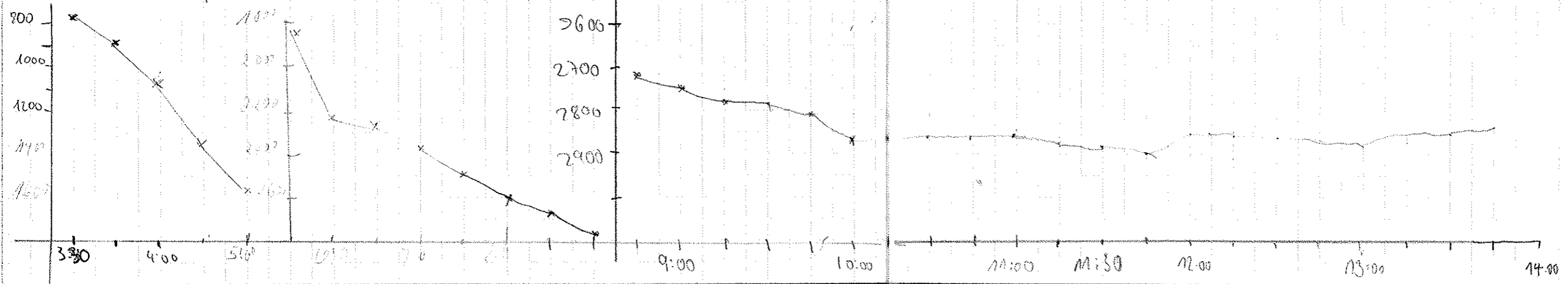

98) Date	Time (UTC)	Lat	Lon	PS depth	HS depth	course	speed	Rec len	Wait	Deso	Disk	Watch	sto?	any comments?	99
2/109	14:00	78° 30 01	0° 21 73	2842	2845	84	5.5	133	0	13	5	Hunke	ou!		
	15	78° 30 00	0° 14 80	2841	2846	91	5.4	"	"	"	"	"	"		
	30	78° 29 72	0° 12 58	2857	2842	262	5.8	"	"	"	"	"	"		
	45	78° 30 04	0° 11 82W	2828	2830	88	5.2	"	"	"	"	"	"		
	15:00	78° 30 02	0° 04 69	2797	2801	89	5.7	"	"	"	"	"	"		
	15	78° 30 05	0° 02 84E	2772	2772	90	5.5	"	"	"	"	"	"		
	30	78° 30 04	0° 09 38	2608	2550	94	5.5	"	"	"	"	"	"		
	45	78° 30 01	0° 16 30	2371	2320	95	5.4	"	"	"	"	"	"		
	16:00	78° 30 00	0° 23 01	(1437)	1964	90	5.6	"	"	"	"	"	"		
	15	78° 29 97	0° 30 04	(1475)	1655	93	5.3	"	"	"	"	Holger	"		
	30	78° 29 95	0° 36 97	1111	1418	92	5.8	"	"	"	"	"	"	Schluß Ende der Profilmessung	

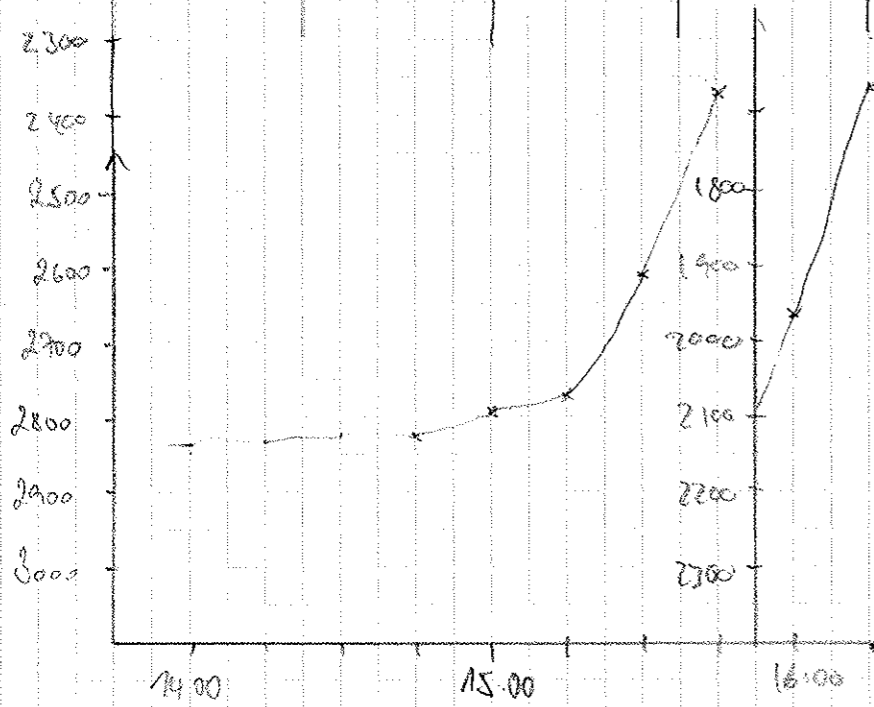

100	Time (UTC)	Lat	Long	PS-Depth	HS-Depth	Course	Speed	Realen	Var	Desc	Disk	Waltz	Sta?	Comments	101	
23.09.	6:00	78°59.6 N	3°57.03 W	2024	2026	207.3	0.7	133	0	13	3	Vit	On	Beginn der Profilfahrt Desc Mode 4 → 1		
	:15	59.1	59.7	1739	2008	229	3.1	"	"	"	"	"	"			
	:30	58.2	4°02.3	1974	1977	472	5.2	"	"	"	"	"	"			
	:45	56.6	06.5	2003	2000	179	5.6	"	"	"	"	"	"			
	7:00	55.3	00.4	2007	2011	173	5.5	"	"	"	"	"	"			
	:15	53.9	00.1	1978	2002	180	5.7	"	"	"	"	"	"			
	:30	52.3	00.3	1960	1964	176	5.8	"	"	"	"	"	"			
	:45	18°51.171	4°00.109 W	1944	1948	181	5.6	153	0	13	3	Johannes	✓			
	8:00	78°49.77 N	4°00.12 W	1972	1923	180	5.6	"	"	"	"	Bismarck	"			
	:15	78°42.27	4°00.06	1892	1900	182	6.1	"	"	"	"	"	"			
	:30	78°46.85	4°00.16	1891	1848	181	4.5	"	"	"	"	"	"			
	:45	78°44.29 N	4°00.24	1830	1834	192	6.4	"	"	"	"	"	"			
	9:00	78°42.93 N	4°00.05 W	1809	1815	176	4.8	"	"	"	"	"	"			
	:15	78°41.71 N	4°00.09 W	1810	1814	179	4.9	"	"	"	"	"	"			
	:30	78°40.25 N	4°00.11 W	1792	1802	184	6.4	"	"	"	"	"	"			
	:45	78°38.90	3°59.96 W	1787	1792	175	4.4	"	"	"	"	1815	"			
	10:00	78°37.71	3°59.91 W	1775	1795	174	6.0	"	"	"	"	"	"			
	:15	78°36.32	3°59.84 W	1791	1796	183	6.5	"	"	"	"	"	"			
	:30	78°35.09	2°59.72 W	1797	1802	163	3.9	"	"	"	"	"	"			
	:45	78°33.85	3°59.84 W	1781	1785	174	5.7	"	"	"	"	"	"			
	11:00	78°32.57	4°00.01 W	1787	1791	180	5.0	"	"	"	"	"	"			
	:15	78°31.14	4°00.01 W	1801	1807	182	6.1	"	"	"	"	"	"			
	:30	78°29.74	3°59.99 W	1794	1801	186	5.3	"	"	"	"	"	"			
	:45	78°28.40	4°00.07 W	1790	1795	174	6.5	"	"	"	"	"	"			
	12:00	78°27.04	3°58.19	1829	1836	202	6.0	"	"	"	"	"	"			
	:15	78°25.67	4°00.18	1807	1812	195	4.4	"	"	"	"	"	"			
	:30	78°24.35	4°00.07	1836	1843	183	4.6	"	"	"	"	"	"			
	:45	78°23.04	3°59.86	1870	1875	184	5.4	"	"	"	"	"	"			
	13:00	78°21.74	4°00.08	1920	1924	184	4.4	"	"	"	"	"	"			
	:15	78°20.19	4°00.01	1973	1979	180	4.7	"	"	"	"	"	"			
	:30	78°18.94	4°00.03	2031	2038	176	5.7	"	"	"	"	"	"			
	:45	78°17.69	3°59.86	2106	2111	178	5.4	"	"	"	"	"	"			
	14:00	78°16.33	3°59.34	2170	2176	181°	5.1	"	"	"	"	"	"			
	:15	78°15.10	3°57.80	2269	2442	153°	5.7	"	"	"	"	"	"			
	:30	78°13.74	3°57.94	2328	2334	207°	5.2	"	"	"	"	"	"			
	:45	78°12.48	4°00.04	2341	3346	183°	5.4	"	"	"	"	"	"			
	15:00	78°11.14	4°00.11	2415	2422	183°	5.7	"	"	"	"	"	"			
	:15	78°09.84	4°01.52	2441	2445	173°	5.9	"	"	"	"	"	"			
	:30	78°08.77	3°58.76	2473	2483	169°	4.8	"	"	"	"	"	"			
	:45	78°07.87	3°55.04 W	2508	2511	135	4.4	"	"	"	"	"	"			

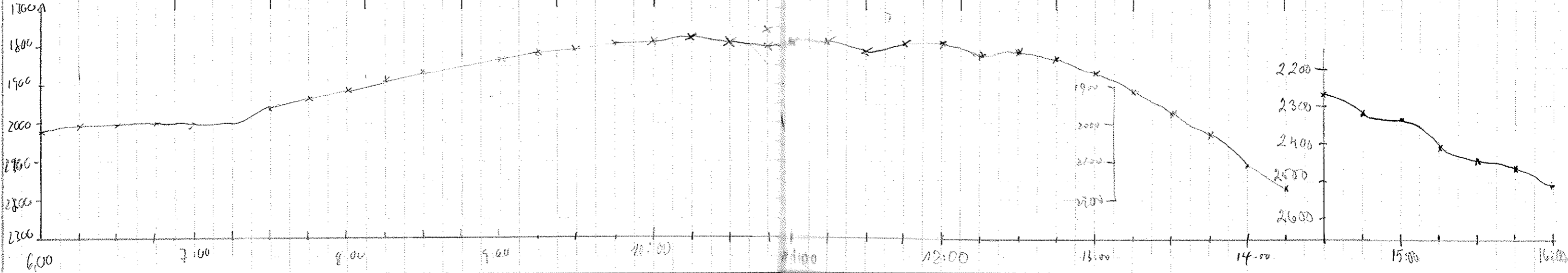

... laacangweilig ...

13:39 Desc 2000 → 5000 m

Jiangfeng

Kimmo

Frank

Date	Time (UTC)	Lat.	Long.	PS-Depth	HS-Depth	Course	Speed (kn)	Rec. Len.	wait	Deso	Disk	Watch	Sta.	Comments
23.9.	16:15	78°06,62	3°57,32W	2496	2500	220	6.0	133	0	13	3	Flanelle	on	
	:30	78°05,30	4°00,04W	2472	2476	180	6.2	"	"	"	"	"	"	
	:45	78°03,86	3°59,75W	2495	2500	174	5.8	"	"	"	"	"	"	
	17:00	78°02,38	3°59,75W	2524	2540	179	5.8	"	"	"	"	"	"	
	:15	78°00,91	3°59,77	2583	2588	181	4.9	"	"	"	"	"	"	
	:30	77°59,61	3°59,98	2588	2592	177	5.8	"	"	"	"	"	"	
	:45	77°58,18	3°59,96	2597	2597	179	5.7	"	"	"	"	"	"	
	18:00	77°56,81	3°59,81	2609	2614	188	7.7	"	"	"	"	"	"	17:50 kein Signal
	:15	55,43	59,84	2625	2628	180	5.6	"	"	"	"	"	"	17:55 wieder Signal
	:30	53,88	59,98	2659	2663	179	6.0	"	"	"	"	"	"	
	:45	52,49	4°00,26	2648	2654	171	6.4	"	"	"	"	"	"	
	19:00	51,09	00,01	2675	2676	177	6.1	"	"	"	"	"	"	
	:15	49,63	00,00	2716	2722	180	5.8	"	"	"	"	"	"	
	:30	48,07	3°59,38	2735	2737	181	6.0	"	"	"	"	"	"	
	:45	46,60	4°00,00	2720	2726	181	6.3	"	"	"	"	"	"	
	20:00	77°45,11	4°00,03	2684.7	2701	181	6.1	"	"	"	"	"	"	
	:15	77°43,551	4°00,01	2682.7	2689	182	6.0	"	"	"	"	"	"	
	:30	77°42,10	3°59,97	2689	2693	182	5.6	"	"	"	"	"	"	
	:45	77°40,66	3°59,99	2672	2677	182	6.0	"	"	"	"	"	"	
	21:00	77°39,12	4°00,00	2635	2643	179	6.1	"	"	"	"	"	"	20:55 kein Signal
	:15	77°37,61	4°00,00	-	2652	180	5.9	"	"	"	"	"	"	
	:30	77°36,01	3°59,99	-	2658	179	5.6	"	"	"	"	"	"	
	:45	77°34,73	4°00,03	2693	2695	180	5.8	"	"	"	"	"	"	21:35 wieder Signal
22:00	77°33,22	4°00,04	2716	2771	187	5.9	"	"	"	"	"	"		
:15	77°31,77	3°59,99	2842	2846	181	5.6	"	"	"	"	"	"		
:30	30,33	59,96	2869	2874	184	5.9	"	"	"	"	"	"		
:45	28,93	59,96	2891	2892	180	5.8	"	"	"	"	"	"		
23:00	27,48	59,97	2923	2935	179	5.8	"	"	"	"	"	"		
:15	26,12	4°00,01	2956	2960	174	5.6	"	"	"	"	"	"		
:32	24,31	00,01	2831	2858	177	5.8	"	"	"	"	"	"		
:45	23,20	00,04	-	2476	178	5.7	"	"	"	"	"	"		
24.9.	24:00	21,76	3°59,98	2200	2219	179	5.6	"	"	"	"	"		
0:15	77°20,353	4°00,010W	-	1940	180	5.3	"	"	"	"	"	"		
0:30	77°19,119	3°59,993	1906	1914	181	5.5	"	"	"	"	"	"		
0:45	77°16,847	4°00,082	1871	1877	186	5.8	"	"	"	"	"	"		
1:00	77°16,623	4°00,092	1855	1866	174	5.5	"	"	"	"	"	"		
:15	77°14,141	3°59,986	1691	1695	173	6.0	"	"	"	"	"	"		
:30	77°12,900	3°59,999W	1700	1703	182	5.9	"	"	"	"	"	"		
:45	77°10,971	3°59,968W	1722	1724	181	5.6	"	"	"	"	"	"		

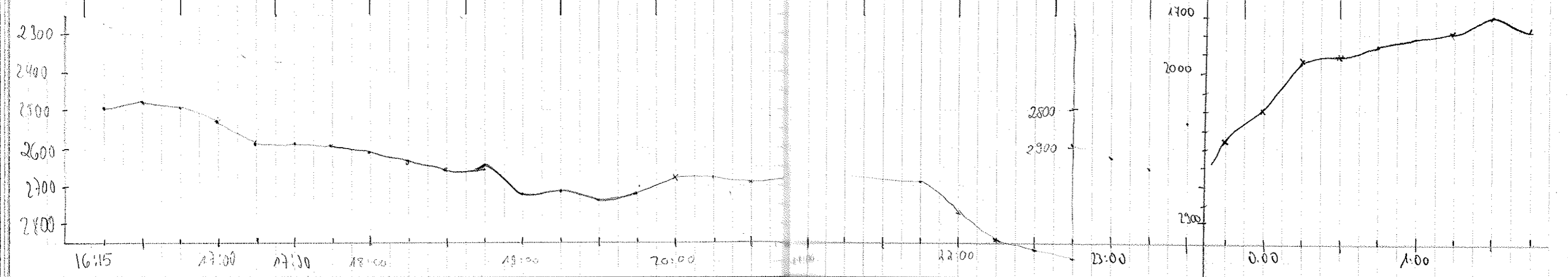

17:50 kein Signal
17:55 wieder Signal

20:55 kein Signal

21:35 wieder Signal

Deso Marke 4-1
Deso 8000-2000

Christina

Johannes

Daniela

Rech-Va

Date 104	Time (UTC)	Lat.	Long.	PS-Depth	HS-Depth	Course	Speed	Reclen	Wait	Deso	Disk	Watch	Sto	Comments	105
24.9.	2:00	77° 10.834	3° 59.968 W	1723	1726	177	5.6	133	0	13	3	Johanns	Om		
	:15	77° 09.686	4° 00.034	1730	1733	182	5.1	"	"	"	"	"	"		
	:30	77° 07.382	4° 00.003	1750	1758	183	5.4	"	"	"	"	"	"		
	:45	77° 06.265	4° 00.003	1778	1781	184	5.8	"	"	"	"	"	"		
	3:00	77° 05.340	3° 57.875	1809	1812	81	5.4	"	"	"	"	"	"	Kurswechsel	
	:15	77° 05.512	3° 54.135	1819	1823	81	4.8	"	"	"	"	"	"		
	:30	77° 05.860	3° 48.187	1812	1817	78	5.4	"	"	"	"	"	"		
	:45	77° 05.994	3° 40.363	1819	1821	91	5.2	"	"	"	"	"	"		
	4:00	77° 05.990	3° 35.303 W	1848	1848	98	4.9	"	"	"	"	"	"		
	:15	77° 05.976	3° 28.183 W	1920	1928	77	5.2	"	"	"	"	Barbel	✓	Schönes Signal wegen Talart über Trockenzone	
	:30	77° 05.98	3° 23.274 W	2130	2256	81	5.5	"	"	"	"	"	"	große Differenz PS und HS depth.	
	:45	77° 05.94	3° 17.038 W	2627	2691	92	4.6	"	"	"	"	"	"		
	5:00	77° 06.021	3° 10.860 W	3098	3101	92	5.8	"	"	"	"	"	"		
	:15	77° 06.01	3° 04.624 W	3092	3092	92	5.9	"	"	"	"	"	"		
	:30	77° 06.01	2° 58.3 W	3086	3091	86	5.1	"	"	"	"	"	"		
	:45	77° 07.07	2° 58.56 W	3082	3086	347	4.2	"	"	"	"	"	"	Kurswechsel	
	6:00	77° 08.12	2° 58.51 W	3077	3081	346	4.5	"	"	"	"	"	"		
	:15	77° 09.31	2° 59.92 W	3076	3078	357	4.6	"	"	"	"	"	"		
	:30	77° 10.46	2° 59.96 W	3075	3079	349	4.9	"	"	"	"	"	"		
	:45	77° 11.64	3° 00.07 W	3076	3080	2.6	4.9	"	"	"	"	"	"		
	7:00	77° 12.84	2° 59.99 W	3077	3082	358	4.7	"	"	"	"	"	"		
	:15	77° 14.06	3° 00.02 W	3077	3079	358	4.7	"	"	"	"	"	"		
	:30	77° 15.24	2° 59.98 W	3079	3080	358	5.0	"	"	"	"	"	"		
	:45	77° 16.50	2° 59.99 W	3081	3084	360	5.3	"	"	"	"	"	"		
	8:00	77° 18.04 N	2° 59.91 W	3089	3090	346	4.0	"	"	"	"	Buenhilde	"		
	:15	77° 19.56	2° 00.01	3067	3068	32	5.0	"	"	"	"	"	"		
	:30	77° 20.40	2° 58.81	3074	3070	357	5.3	"	"	"	"	"	"		
	:45	77° 21.53 N	2° 59.02	3082	3092	355	5.5	"	"	"	"	"	"		
	9:00	77° 23.03 N	2° 00.14	3069	3073	110	5.6	"	"	"	"	"	"		
	:15	77° 24.39 N	2° 00.01	3066	3071	358	5.5	"	"	"	"	"	"		
	:30	77° 25.23 N	3° 00.01	3063	3067	57	5.4	"	"	"	"	"	"		
	:45	77° 27.53	2° 59.99	3063	3067	62	6.1	"	"	"	"	"	"		
	10:00	77° 26.36	2° 59.99	3059	3064	576	5.8	"	"	"	"	Heurke	"		
	:15	77° 30.03	3° 00.01 W	3054	3057	358	6.2	"	"	"	"	"	"		
	:30	77° 31.54	3° 00.00	3042	3042	358	6.1	"	"	"	"	"	"		
	:45	77° 33.03	2° 59.65	3036	3039	347	5.4	"	"	"	"	"	"		
	11:00	77° 34.35	2° 59.97	3023	3024	3	5.5	"	"	"	"	"	"		

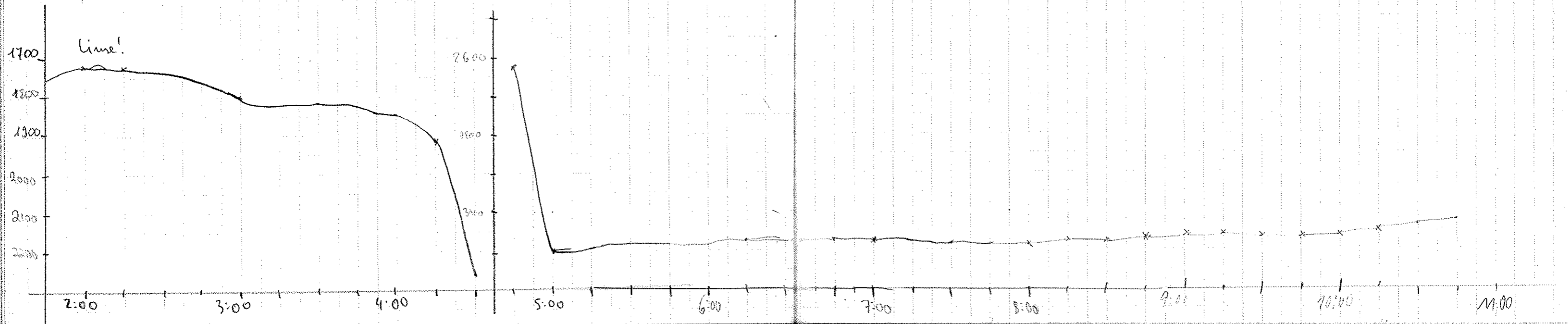

Time UTC	Lat	Long	PS depth	HS depth	course	Speed	Rec Len	Wait	Deso	Disk	Watch	Sto?	und sonst?
24/09 11:15	77° 35' 68N	3° 00' 01W	3013	3017	0	5.6	133	0	13	3	Heurike	OK	Johannes soll Strom ohne Kabel ablesen
30	77° 37' 03	3° 00' 03	3020	3026	359	5.5	"	"	"	"	"	"	
45	77° 38' 36	2° 59' 74	3013	3015	" 15	5.4	"	"	"	"	"	"	
12:00	77° 39' 66	2° 59' 99	3006	3000	" 1.5	5.5	"	"	"	"	Tobi	"	
15	77° 40' 94	2° 59' 75	2999	3001	352,6	5.4	"	"	"	"	"	"	
30	77° 42' 33	2° 59' 99	2987	2988	354	5.3	"	"	"	"	"	"	
45	77° 43' 72	3° 00' 08	2973	2976	23	5.8	"	"	"	"	"	"	
13:00	77° 45' 13	2° 59' 99	2969	2971	359	5.5	"	"	"	"	"	"	
15	77° 45' 45	3° 00' 07	2963	2964	10	2.3	"	"	"	"	"	"	
30	77° 46' 85	3° 01' 20	2953	2955	315	5.2	"	"	"	"	"	"	
45	77° 47' 04	3° 07' 11	2940	2943	240	5.9	"	"	"	"	"	"	
14:00	77° 45' 79	3° 09' 77	2944	2946	187	5.6	"	"	"	"	"	"	
15	77° 46' 30	3° 10' 18	2940	2947	22	4.0	"	"	"	"	"	"	
30	77° 47' 08	3° 08' 70	2931	2935	34	4.8	"	"	"	"	Holger	"	
45	77° 46' 49	3° 06' 72	2947	2950	182	5.5	"	"	"	"	"	"	
15:00	77° 44' 97	3° 05' 19	2958	2960	137	5.2	"	"	"	"	"	"	
15	77° 45' 12	3° 00' 13	2969	2971	25	5.4	"	"	"	"	"	"	
30	77° 46' 56	3° 00' 01	2956	2959	1,6	5.3	"	"	"	"	"	"	
45	77° 47' 94	3° 00' 05	2934	2939	358	5.6	"	"	"	"	"	"	
16:00	77° 49' 28	3° 00' 01	2924	2924	359	5.2	"	"	"	"	IRIS	"	
15	77° 50' 59	3° 00' 05	2909	2915	357	5.2	"	"	14	"	"	"	
30	77° 51' 94	2° 59' 25	2895	2899	8	5.0	"	"	"	"	"	"	
45	77° 53' 59	2° 59' 91	2888	2885	357	5.0	"	"	"	"	"	"	
17:00	77° 54' 75	3° 00' 01	2878	2881	1	5.0	"	"	"	"	"	"	
15	77° 56' 18	3° 00' 00	2876	2880	357	5.0	"	"	"	"	"	"	
30	77° 57' 64	2° 59' 91	2870	2878	1	5.0	"	"	"	"	"	"	
45	77° 58' 98	3° 00' 06	2852	2854	0	5.5	"	"	"	"	"	"	
18:00	78° 00' 30	3° 00' 02	2839	2843	358	5.8	"	"	"	"	Klaus	"	
15	78° 01' 77	2° 59' 98	2836	2834	1.1	5.4	"	"	"	"	"	"	
30	78° 03' 18	2° 59' 54	2833	2837	1.1	5.5	"	"	"	"	"	"	
45	78° 04' 50	3° 00' 01	2841	2847	1.1	5.8	"	"	"	"	"	"	
19:00	78° 05' 94	2° 59' 98	2834	2836	1.1	5.4	"	"	"	"	"	"	
15	78° 07' 25	3° 00' 04	2829	2832	0.9	5.5	"	"	"	"	"	"	
30	78° 08' 63	3° 00' 28	2770	2792	359.6	5.4	"	"	"	"	"	"	
45	78° 09' 97	3° 00' 01	2848	2854	359.3	5.3	"	"	"	"	"	"	
20:00	78° 11' 34	2° 59' 98	2834	2836	2	5.4	"	"	"	"	Christina	✓	
15	12.73	59.98	2821	2823	1	5.2	"	"	"	"	"	✓	
30	14.03	3° 00' 01	2803	2805	2	5.3	"	"	"	"	"	✓	
45	15.35	2° 59' 99	2794	2794	356	5.4	"	"	"	"	"	✓	

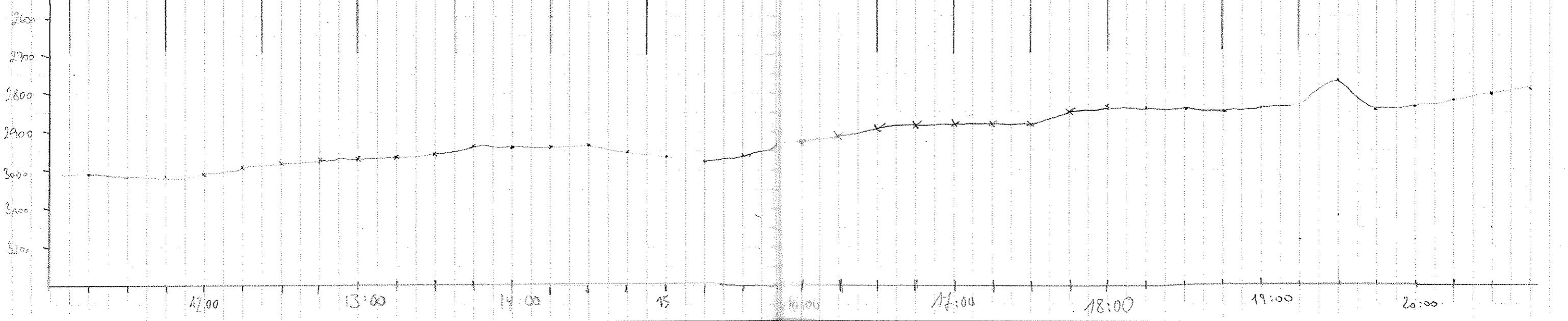

Date	Time UTC	Lat	Long	PS Depth	HS Depth	Count	Speed	Rec Lens	Wair	Deso	Disk	Water	Sto?	Ma am?	
24.09	21:00	78° 16.63	2° 59.97	2779	2783	1	5.3	133	0	14	3	Christina	on		
	:15	17.87	59.97	2756	2760	360	5.3	"	"	"	"	"	✓		
	:30	19.17	59.97	2723	2734	359	5.4	"	"	"	"	"	✓		
	:45	20.55	3° 00.00	2698	2703	358	5.2	"	"	"	"	"	✓		
	22:00	21.28	2° 59.94	2681	2684	357	5.1	"	"	"	"	"	✓		
	:15	78° 23.04	3° 00.09	2653	2658	1.9	5.2	"	"	"	"	"	✓		
	:30	78° 24.36	2° 59.98	2631	2633	360	5.3	"	"	"	"	"	✓		
	:45	78° 25.77	3° 00.02	2610	2615	358	5.2	"	"	"	"	"	✓		
	23:00	78° 27.02	3° 00.01	2598	2603	2.2	5.3	"	"	"	"	"	✓		
	:15	78° 28.35	3° 00.02	2580	2583	0.9	5.7	"	"	"	"	"	✓		
	:30	78° 29.65	3° 00.06	2557	2557	4.7	4.3	"	"	"	"	"	✓		
	:48	78° 31.11	3° 00.02	2527	2530	0.9	4.0	"	"	"	"	"	✓		
25.9.	0:00												✓		
	0:15	78° 33.591	3° 00.086W	2484	2489	360	5.1	"	"	14	1	Johanna	on		
	0:30	78° 34.543	3° 00.107W	2472	2475	8.9	5.5	"	"	"	"	"	"		
	0:45	78° 35.915	2° 59.041W	2463	2469	352	4.9	"	"	"	"	"	"		
	1:00	78° 36.736	2° 59.787W	2447	2450	358	4.6	"	"	"	"	"	on		
	:15	78° 38.562	3° 00.227W	2420	2422	357	5.4	"	"	"	"	"	"		
	:30	78° 39.607	2° 59.942	2426	2430	3	5.9	"	"	"	"	"	"		
	:45	78° 40.752	2° 59.950W	2439	2442	359	4.8	"	"	"	"	"	"		
	2:00	78° 42.168	2° 59.856	2459	2464	355	5.8	"	"	"	"	"	"		
	:15	78° 43.536	2° 59.464	2484	2489	42	4.4	"	"	"	"	"	"		
	:30	78° 44.674	2° 59.870	2501	2506	357	5.2	"	"	"	"	"	"		
	:45	78° 45.932	3° 02.816W	2514	2520	20	5.6	"	"	"	"	"	"		
	3:00	78° 46.410	3° 02.262	2540	2543	18	4.6	"	"	"	"	"	"		
	:15	78° 48.401	3° 00.069	2562	2566	359	5.2	"	"	"	"	"	"		
	:30	78° 49.518	2° 59.987	2539	2542	1	5.4	"	"	"	"	"	"		
	:45	78° 50.439	2° 59.966W	2532	2536	5	5.5	"	"	"	"	"	"		
	4:00	78° 52.16	2° 59.835W	2532	2537	17.5	3.5	"	"	"	"	"	Bombardier	✓	
	4:15	78° 53.329	2° 59.210W	2529	2533	352.2	5.2	"	"	"	"	"	"	✓	
	4:30	78° 54.496	2° 59.588W	2514	2518	330.1	5.5	"	"	"	"	"	"	✓	
	4:45	78° 55.689	2° 59.581	2505	2507	10.7	4.3	"	"	"	"	"	"	✓	
	5:00	78° 56.686	2° 57.902	2505	2508	10.3	6.5	"	"	"	"	"	"	✓	
	5:15	78° 56.029	2° 56.126	2539	2544	110.6	5.5	"	"	"	"	"	"	✓	
	5:30	78° 56.019	2° 44.458	2562	2568	84.3	4.3	"	"	"	"	"	"	✓	
	5:45	78° 55.857	2° 37.545	2538	2603	88.1	6.0	"	"	"	"	"	"	✓	
6:00	78° 56.112	2° 30.199	2619	2621	77.0	5.7	"	"	"	"	"	"	✓		

23:45 Dish mechanical 3 → 1
 Restart 23:47

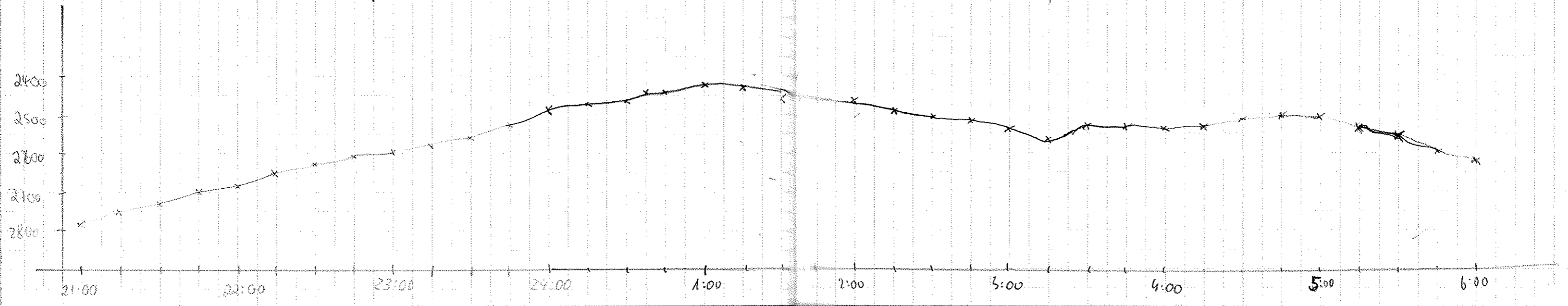

Date	Time UTC	Lat	Lon	PS Depth	4S Depth	Course	Speed	Rec Len	Wait	Deso	Disk	Watch	Sto on?	Comments
25.05	6:15	78°56.10	2°23.80W	2638	2645	82.2	3.6	133	0	14	1	Bombard	✓	
	6:30	78°56.42	2°28.10W	2647	2649	87.6	4.5	"	"	"	"	"	✓	
	6:45	78°55.00	2°27.15W	2656	2660	100.1	4.0	"	"	"	"	"	✓	
	7:00	78°55.98	2°05.22W	2661	2665	84.4	4.4	"	"	"	"	"	✓	
	7:15	78°55.988	1°57.69W	2668	2674	82.6	4.7	"	"	"	"	"	✓	
	7:30	78°56.182	1°54.42W	2668	2670	73.1	5.5	"	"	"	"	"	✓	
	7:45	78°56.036	1°49.91W	2674	2677	85.0	6.2	"	"	"	"	"	✓	
	8:00	78°55.833	1°37.95W	2673	2675	86.3	5.7	"	"	"	"	"	✓	
	8:15	78°55.49	1°30.62W	2671	2673	89.7	5.4	"	"	"	"	"	✓	
	8:30	78°55.27N	1°27.39W	2671	2673	223.8	6.2	"	"	"	"	"	✓	
	8:45	78°55.97N	1°29.79W	2679	2682	191.5	6.4	"	"	"	"	"	✓	
	9:00	78°52.76N	1°29.99W	2684	2687	184.2	6.0	"	"	"	"	"	✓	
	9:15	78°51.13N	1°00.01W	2687	2689	183.1	5.9	"	"	"	"	"	✓	
	9:30	78°49.61N	1°30.02W	2684	2691	179.8	5.9	"	"	"	"	"	✓	
	9:45	78°48.01N	1°30.05W	2704	2708	180.7	5.7	"	"	"	"	"	✓	
	10:00	78°46.69	1°30.01	2728	2731	181	5.9	"	"	"	"	"	✓	
	10:15	78°45.25	1°30.73	2749	2749	232	4.8	"	"	"	"	"	✓	
	10:30	78°43.90	1°31.86	2763	2766	202	5.4	"	"	"	"	"	✓	
	10:45	78°42.66	1°30.94	2776	2777	165	5.7	"	"	"	"	"	✓	
	11:00	78°41.27	1°30.21	2786	2788	172	5.9	"	"	"	"	"	✓	
	11:15	78°39.87	1°30.03	2798	2800	180	5.6	"	"	"	"	"	✓	
	11:30	78°38.41	1°30.05	2802	2804	178	5.6	"	"	"	"	"	✓	
	11:45	78°37.02	1°30.03	2812	2813	189	5.7	"	"	"	"	"	✓	
	12:00	78°35.62	1°29.97	2820	2824	179	5.5	"	"	"	"	"	✓	
	12:15	78°34.23	1°30.00	2823	2829	172	5.0	"	"	"	"	"	✓	
	12:30	78°33.01	1°30.25	2815	2817	172	5.6	"	"	"	"	"	✓	
	12:45	78°31.64	1°30.81	2809	2812	175	5.2	"	"	"	"	"	✓	
	13:00	78°30.37	1°30.07	2818	2825	181	5.3	"	"	"	"	"	✓	
	13:15	78°28.87	1°30.05	2830	2834	180	5.3	"	"	"	"	"	✓	
	13:30	78°27.75	1°30.70	2842	2845	172	5.2	"	"	"	"	"	✓	
	13:45	78°26.39	1°30.00	2864	2865	180	5.7	"	"	"	"	"	✓	
	14:00	78°25.03	1°29.99E	2908	2911	181	5.6	"	"	"	"	"	✓	
	14:15	23.68	29.99	2976	2980	180	5.4	"	"	"	"	"	✓	
	14:30	22.37	30.03	2978	2982	178	5.5	"	"	"	"	"	✓	
	14:45	20.98	30.059E	2983	2986	179	5.5	"	"	"	"	"	✓	
	15:00	19.54	29.97E	2991	2993	181	5.5	"	"	"	"	"	✓	
	15:15	18.23	30.00E	3000	3003	181	5.3	"	"	"	"	"	✓	
	15:30	16.93	30.00E	3002	3003	179	5.4	"	"	"	"	"	✓	
	15:45	15.47	30.02E	3008	3013	178	5.8	"	"	"	"	"	✓	

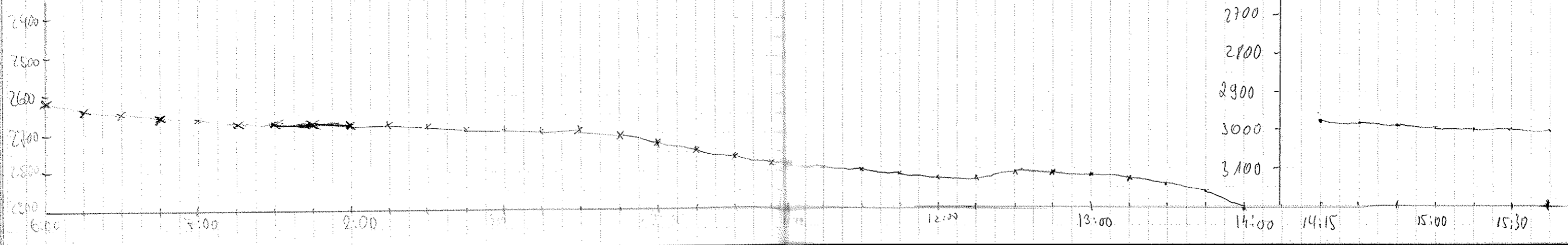

Rate	Time UTC	Lat	Long	PS DepR	MS Depth	Course	Speed	Rec Len	Wait	Devo	Dish	Watch	Sto on?	Comments
25.09.	16:00	78°14.08N	1°30.00W	3015	3017	178	5.6	133	0	14	1	Tobi	✓	
	15	78°12.78'	1°29.98'	3017	3018	180	5.4	-	-	-	-	-	-	
	30	78°11.42'	1°29.98'	3015	3017	182	5.6	-	-	-	-	-	-	
	45	78°10.05'	1°30.04'	3012	3015	182	5.5	-	-	-	-	-	-	
	17:00	78°08.67'	1°30.00'	3012	3014	181	5.6	-	-	-	-	-	-	
	15	78°07.21'	1°30.05'	3017	3018	179	5.6	-	-	-	-	-	-	
	30	78°05.86'	1°30.00'	3018	3021	180	5.4	-	-	-	-	-	-	
	45	78°04.51'	1°30.02'	3012	3016	180	5.4	-	-	-	-	-	-	
	18:00	78°03.14'	1°30.01W	3017	3013	179	5.4	-	-	-	-	Mech. fa	✓	
	15	01.83	29.95	3019	3024	173	5.7	-	-	-	-	-	-	
	30	00.56	30.01	3019	3022	184	5.2	-	-	-	-	-	-	
	45	77°59.24	30.00	3025	3030	181	5.5	-	-	-	-	-	-	
	19:00	57.87	30.02	3016	3018	180	5.6	-	-	-	-	-	-	
	15	56.38	29.98	3018	3022	181	5.7	-	-	-	-	-	-	
	30	55.01	29.96	3020	3024	181	5.3	-	-	-	-	-	-	
	45	53.63	30.04	3024	3026	178	5.6	-	-	-	-	-	-	
	20:00	77°52.34	30.05	3038	3040	180	5.6	A	h	h	h	Daniela	✓	
	15	77°50.95	1°29.98	3043	3045	179	5.4	h	h	h	h	h	h	
	30	77°49.29	1°30.04	3039	3041	179	5.5	h	h	h	h	h	h	
	45	77°48.32	1°30.00	3041	3046	179	5.7	h	h	h	h	h	h	
	21:00	77°46.91	1°30.00	3044	3049	179	5.4	h	h	h	h	h	h	
	15	77°45.49	1°30.05	3050	3053	180	5.7	h	h	h	h	h	h	
	30	77°44.03	1°30.00	3057	3059	179	5.4	h	h	h	h	h	h	
	45	77°42.61	1°29.98	3059	3061	182	5.6	h	h	h	h	h	h	
	22:00	77°41.49	1°29.94	3071	3075	180	5.5	h	h	h	h	h	h	
	15	77°39.87	1°29.99	3081	3082	185	5.5	h	h	h	h	Christina	✓	
	30	38.60	29.95	3079	3081	180	5.5	h	h	h	h	h	h	
	45	37.30	29.98	3072	3076	179	5.4	h	h	h	h	h	h	
	23:00	35.89	30.01	3075	3080	181	5.5	h	h	h	h	h	h	
	15	34.47	30.05	3091	3095	179	5.7	h	h	h	h	h	h	
	30	33.11	30.01	3098	3102	182	5.7	h	h	h	h	h	h	
	45	31.69	30.03	3109	3112	179	5.6	h	h	h	h	h	h	
26.9.	0:00	30.50	30.05	3118	3120	182	5.8	h	h	h	h	h	h	
	0:15	77°28.848	1°30.035W	3124	3126	180	5.6	h	h	h	h	Johanna	✓	
	0:30	77°27.933	1°30.024	3127	3131	183	6.0	h	h	h	h	h	h	
	0:45	77°25.970	1°30.076W	3130	3129	182	5.7	h	h	h	h	h	h	
	1:00	77°24.365	1°30.021	3132	3134	181	5.7	h	h	h	h	h	h	
	1:15	77°23.062	1°30.035	3134	3137	180	5.2	h	h	h	h	h	h	
	1:30	77°21.824	1°30.028	3148	3153	179	5.2	h	h	h	h	h	h	

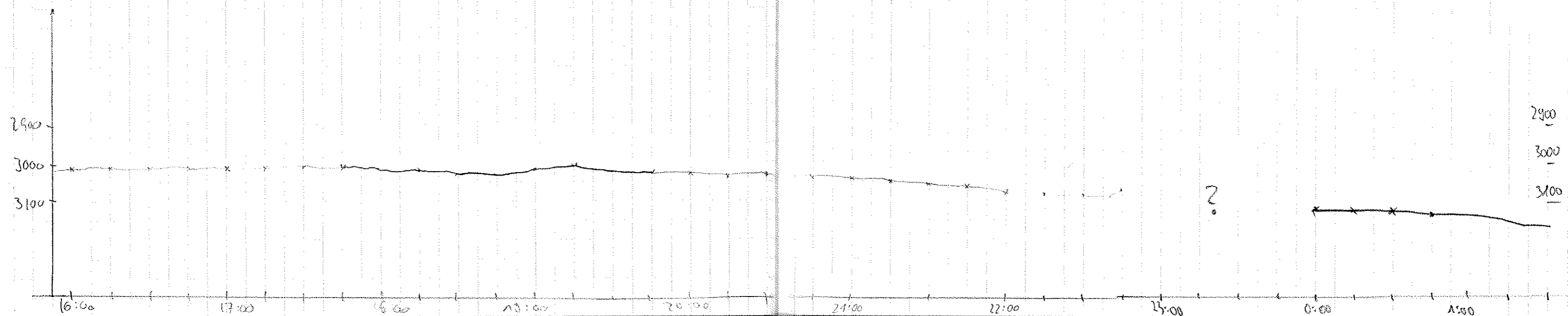

Date 114	Time UTC	Lat	Long	RS-Depth	HS-Depth	Course	Speed	Declen	Wait	Deso	Disk	Watch	Stations	Comments	115
26.9.	1:45	77° 20.013	1° 30.066 W	3173	3177	181	5.5	133	0	14	1	Johanns	on		
	2:00	77° 19.050	1° 30.028	3178	3183	180	5.2	"	"	"	"	"	"		
	2:15	77° 18.098	1° 30.031	3182	3184	181	5.4	"	"	"	"	"	"		
	2:30	77° 16.884	1° 30.035 W	3185	3188	180	5.1	"	"	"	"	"	"	on	
	2:45	77° 15.423	1° 29.952 W	3188	3191	182	5.0	"	"	"	"	"	"	"	
	3:00	77° 13.890	1° 29.987	3190	3194	178	5.1	"	"	"	"	"	"	"	
	3:15	77° 12.914	1° 30.011	3194	3199	181	5.0	"	"	"	"	"	"	"	
	3:30	77° 11.398	1° 29.967	3197	3203	180	5.9	"	"	"	"	"	"	"	
	3:45	77° 09.706	1° 29.986	3202	3206	180	5.4	"	"	"	"	"	"	"	
	4:00	77° 08.77	1° 30.03 W	3203	3209	181	5.3	"	"	"	"	Verl	"	"	
	4:15	77° 07.1	30.03	3204	3207	181	5.4	"	"	"	"	"	"	"	
	4:30	05.7	30.1	3204	3207	180	5.3	"	"	"	"	"	"	"	
	4:45	05.6	25.8	3205	3210	70	5.6	"	"	"	"	"	"	"	
	5:00	06.0	20.0	3209	3212	86.5	5.6	"	"	"	"	"	"	"	
	5:15	06.03	14.5	3211	3213	72.5	5.7	"	"	"	"	"	"	"	
	5:30	08.01	08.532	3219	3222	93	5.0	"	"	"	"	"	"	"	
	5:45	06.0	01.1	3222	3225	89	5.4	"	"	"	"	"	"	"	
	6:00	06.0	0055.9	3222	3226	90	5.3	"	"	"	"	"	"	"	
	6:15	06.0	0049.8	3225	3228	91	5.5	"	"	"	"	"	"	"	
	6:30	06.0	44.2	3227	3231	95	5.6	"	"	"	"	"	"	"	
	6:45	06.0	38.3	3229	3233	92	5.7	"	"	"	"	"	"	"	
	7:00	06.0	31.4	3234	3238	90	5.6	"	"	"	"	"	"	"	
	7:15	06.0	25.6	3236	3240	89	5.6	"	"	"	"	"	"	"	
	7:30	06.0	19.6	3238	3243	89	5.8	"	"	"	"	"	"	"	
	7:45	06.0	13.3	3234	3241	91	5.7	"	"	"	"	"	"	"	
	8:00	06.0	06.0	3240	3246	91	5.7	"	"	"	"	"	"	"	
	8:15	77° 05.91 N	0° 00.45 W	3244	3249	87.2	5.7	"	"	"	"	Bruno 133	"	"	
	8:30	77° 05.54 N	0° 04.46 E	3245	3251	157.7	5.2	"	"	"	"	"	"	"	
	8:45	77° 05.12 N	0° 04.03 E	3249	3252	307.3	6.3	"	"	"	"	"	"	"	
	9:00	77° 04.71 N	0° 00.02 E	3248	3249	209.0	5.6	"	"	"	"	"	"	"	
	9:15	77° 02.20 N	0° 00.13 E	3242	3246	6.1	5.7	"	"	"	"	"	"	"	
	9:30	77° 01.47 N	0° 00.00 E	3249	3249	1.1	5.1	"	"	"	"	"	"	"	
	9:45	77° 00.70 N	0° 00.00 E	3236	3242	1.6	5.5	"	"	"	"	"	"	"	
	10:00	77° 12.04 N	0° 00.03 E	3232	3237	359.0	5.4	"	"	"	"	Tobi	"	"	
	10:15	77° 13.41	0° 00.03	3233	3238	359.2	5.6	"	"	"	"	"	"	"	
	10:30	77° 14.83	0° 00.75	3236	3240	87	4.9	"	"	"	"	"	"	"	
	10:45	77° 15.25	0° 03.03	3236	3241	356	5.3	"	"	"	"	"	"	"	
	11:00	77° 16.02	0° 04.49	3238	3241	338	5.5	"	"	"	"	"	"	"	

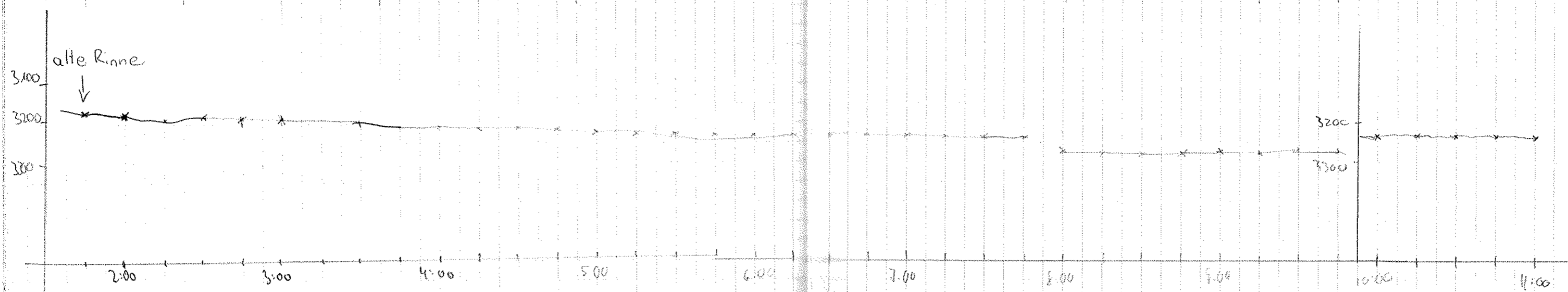

Date 116	Time UTC	Lat	Long	TS-Depth	HS-Depth	Course	Speed	Reclon	Wart	Deso	Disk	Watch	Sto an?	und sonst? (Anregungen, Kritik, Wünsche) 17
269.	11:15	77° 17.56 N	0° 01.77 E	3240	3243	342	5.8	133	0	14	1	Tobi	✓	
	30	77° 18.74	0° 00.51	3241	3245	353	5.4	"	"	"	"	"	"	
	45	77° 20.03	0° 00.12	3222	3228	41.4	5.4	"	"	"	"	"	"	
	12:00	77° 21.37	0° 00.08	3220	3223	0.4	5.2	"	"	"	"	"	"	
	:15	77° 22.84	0° 00.02 E	2903	2931	7.5	5.7	"	"	"	"	Halger	"	
	:30	77° 24.19	0° 00.08 E	3106	3131	358.4	5.5	"	"	"	"	"	"	
	:47	77° 25.83	0° 00.02 E	3185	3189	358.7	5.6	"	"	"	"	"	"	
	13:00	77° 25.97	0° 01.56 E	3188	3191	199.5	5.9	"	"	"	"	"	"	
	:15	77° 26.78 N	0° 00.04 E	3182	3196	46	4.9	"	"	"	"	Heunke	"	
	:30	77° 27.32	0° 00.35 E	3181	3196	329	5.0	"	"	"	"	"	"	13:26 Deso-Rolle unklar! Hölle-
	:45	77° 28.67	0° 00.20 E	3176	3193	08	5.9	"	"	"	"	"	"	Lärm + tut so als würde sie
	14:00	77° 30.01	0° 00.16 E	3169	3184	1	5.4	"	"	"	"	"	"	explodieren sollen!!! ^{bei 400m}
	:15	77° 31.42	0° 00.03 E	3174	3183	355	5.2	"	"	"	"	IRIS	"	
	:30	77° 32.47	0° 00.05 E	3180	3185	2	5.9	"	"	"	"	"	"	14:28: Presslufthammer-
	:45	77° 34.20	0° 00.01 E	3181	3181	1	5.6	"	"	"	"	"	"	DESO - Abstoß!
	15:00	77° 35.62	0° 00.02 E	3183	3189	359	5.8	"	"	"	"	"	"	→ ist das der neue Wede düst?
	:15	77° 37.12	0° 00.01 W	3165	3171	356	5.7	"	"	"	"	"	"	Abdrück: Wenker!
	:30	77° 37.10	0° 00.05 W	3165	3173	357	5.7	"	"	"	"	"	"	Warning DESO!!!
	:45	77° 37.93	0° 00.62 E	3161	3173	318	5.7	"	"	"	"	"	"	
	16:00	77° 39.20	0° 00.08 W	3157	3173	7.0	5.7	"	"	"	"	Jiangfeng	"	
	:15	77° 40.58	0° 00.02 E	3145	3173	0.4	5.8	"	"	"	"	"	"	
	:30	77° 42.09	0° 00.05 E	3134	3173	1.7	5.7	"	"	"	"	"	"	
	:45	77° 43.63	0° 00.09 E	3143	3151	1.2	5.5	"	"	"	"	"	"	
	17:00	77° 44.80	0° 00.08 E	3143	0	2.1	5.5	"	"	"	"	"	"	Desowechsel 14-515
	:15	77° 46.15	0° 00.04 E	3130	3139	358	5.5	"	"	15	"	"	"	
	:20	77° 47.48	0° 00.02 E	3124	3127	2.4	5.2	"	"	"	"	"	"	
	:45	77° 47.91	0° 04.88 E	3141	3148	37	4.7	"	"	"	"	"	"	
	18:00	77° 49.21	0° 02.75 E	3109	3118	334	4.9	"	"	"	"	Nechita	"	
	:15	77° 50.32	0° 00.52 E	3121	0	339	5.1	"	"	"	"	Klaus	"	Hydrossweep einschalten
	:30	77° 51.63	0° 00.02 E	3120	0	358	5.7	"	"	"	"	"	"	- " -
	:45	77° 53.13	0° 00.04 E	3120	3124	358	5.7	"	"	"	"	"	"	
	19:00	77° 54.46	0° 00.06 E	3105	3121	356	5.5	"	"	"	"	"	"	
	:15	77° 55.79	0° 00.07 E	3121	3129	359	5.6	"	"	"	"	"	"	
	:30	77° 57.18	0° 00.03 E	3111	3112	358	5.5	"	"	"	"	"	"	
	:45	77° 58.65	0° 00.04 E	3115	3118	359	5.5	"	"	"	"	"	"	
	20:00	77° 59.86	0° 00.00 W	3107	3112	359	5.6	"	"	"	"	"	"	

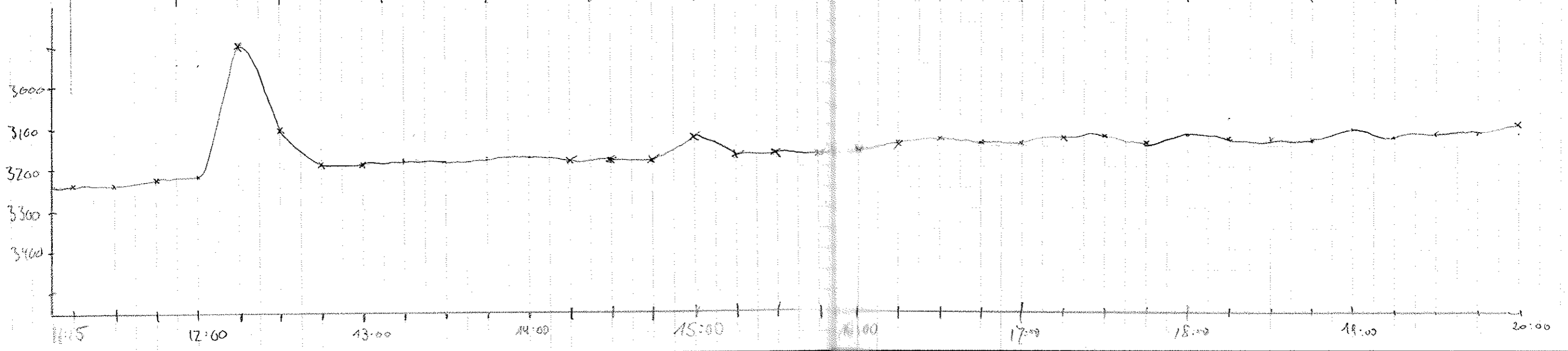

Page 118	Time UTC	Lat	Long	PS- Depth	45- Depth	Course	Speed	Reclin ³	Wau ²	Deso	Disk	Water	Sto ou?	Comments	119
26.9.	20:15	78° 01.31 N	0° 00.04 E	3103	3107	0.2	5.4	133	0	15	1	Daniela	V		
	:30	78° 02.58 N	0° 00.06 E	3089	3089	0.6	5.4	"	"	"	"	"	"		
	:45	78° 03.98 N	0° 00.05 E	3105	3108	0.2	5.4	"	"	"	"	"	"		
	21:00	78° 05.47 N	0° 00.00 E	3102	3107	0.7	5.4	"	"	"	"	"	"		
	:15	78° 06.59 N	0° 00.04 E	3085	3089	356.5	5.3	"	"	"	"	"	"		
	:30	78° 08.00	0° 00.08 E	3073	3079	1.2	5.5	"	"	"	"	"	"		
	:45	78° 09.54	0° 00.03 E	3065	3067	5.5	5.3	"	"	"	"	"	"		
	22:00	78° 10.69	0° 00.08 E	3059	3060	358	5.4	"	"	"	"	"	"		
	:15	78° 12.10	0° 00.00 E	3054	3058	2.9	5.6	"	"	"	"	"	"		
	:30	78° 13.45	0° 00.02	3045	3048	0.4	5.2	"	"	"	"	"	"		
	:45	78° 14.79	0° 00.03	3036	3037	359	5.3	"	"	"	"	"	"		Zittertal → kein Bier mehr!
	23:00	78° 16.12	0° 00.01	3029	3030	358	5.2	"	"	"	"	"	"		
	:15	78° 17.41	0° 00.07	3024	3026	0.3	5.4	"	"	"	"	"	"		
	:30	78° 18.75	0° 00.06	3014	3017	0.7	5.5	"	"	"	"	"	"		23:50 Dishwechsel 1 → 2
	:45	78° 20.08	0° 00.06	3010	3013	358	5.3	"	"	"	"	"	"		23:55 Restart
27.9.	24:00	78° 21.26	0° 00.02	2972	2977	1.1	5.2	"	"	"	2	"	"		
	:15	78° 22.54 N	0° 00.76 E	2946	2949	359	5.3	"	"	"	"	Johannes	"		
	:30	78° 24.71	0° 00.02 E	2949	2954	0	5.5	"	"	"	"	"	"		
	:45	78° 25.629	0° 00.04 E	2908	2917	6	5.9	"	"	"	"	"	"		
	1:00	78° 27.259	0° 00.120 E	2848	2854	360	5.4	"	"	"	"	"	"	om	
	:15	78° 28.379	0° 00.138 E	2808	2814	0	5.4	"	"	"	"	"	"	"	
	:30	78° 29.352	0° 00.031 V	2789	2793	0	5.6	"	"	"	"	"	"	"	
	:45	78° 30.841	0° 00.385 E	2760	2764	50	4.9	"	"	"	"	"	"	"	
	2:00	78° 30.896	0° 08.825 E	2472	2476	90	6.0	"	"	"	"	"	"	"	
	:15	78° 29.844	0° 12.094	2489	2513	180	6.1	"	"	"	"	"	"	"	om
	:30	78° 28.572	0° 12.049	2632	2650	180	5.6	"	"	"	"	"	"	"	V
	:45	78° 26.760	0° 12.128	2837	2841	182	5.3	"	"	"	"	"	"	"	V
	3:00	78° 25.100	0° 12.001 E	2884	2887	180	5.7	"	"	"	"	"	"	"	"
	:15	78° 24.467	0° 11.984	2932	2938	180	5.8	"	"	"	"	"	"	"	"
	:30	78° 22.669	0° 11.919	2962	2967	182	5.5	"	"	"	"	"	"	"	"
:45	78° 21.614	0° 11.746	2967	2973	180	5.7	"	"	"	"	"	"	"	"	
4:00	78° 19.99	0° 11.884	2999	2950	178	5.7	"	"	"	"	"	"	"	"	
:15	78° 18.63	0° 11.884 E	3008	3011	177	5.5	"	"	"	"	"	"	"	"	
:30	78° 17.27	0° 11.898 E	3017	3020	179	5.5	"	"	"	"	"	"	"	"	
:45	78° 15.928	0° 11.946	3032	3035	178	5.4	"	"	"	"	"	"	"	"	
5:00	78° 14.58	0° 12.615	3042	3046	181	5.2	"	"	"	"	"	"	"	"	
:15	78° 13.14	0° 12.091	3052	3056	178	5.3	"	"	"	"	"	"	"	"	
:30	78° 11.878	0° 11.908	3059	3066	181	5.5	"	"	"	"	"	"	"	"	
:45	78° 11.665	0° 06.511 E	3055	3035	286.6	5.8	"	"	"	"	"	"	"		
6:00	78° 11.967	0° 00.419 E	3055	3058	278	5.7	"	"	"	"	"	"	"		

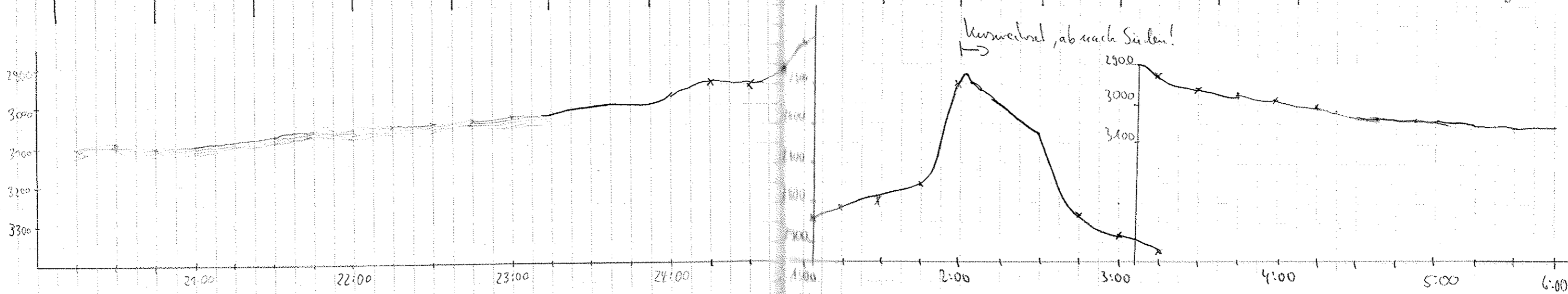

DATE	Time UTC	Lat	Long	PS-Depth	HS-Depth	Course	Speed	Rec-Leu	Wait	Deso	DISR	Watch	Sto out?	Comments	121
27.9.	6:15	78° 11.995 N	0° 06.446 W	3060	3065	267	5.7	133	0	15	2	Barbel	om		
	:30	78° 11.991	0° 13.09 W	3059	3062	273	5.7	"	"	"	"	"	"		
	:45	78° 11.985	0° 20.55 W	3059	3061	269	5.7	"	"	"	"	"	"		
	7:00	78° 11.991	0° 27.815 W	3058	3062	271	5.8	"	"	"	"	"	"		
	:15	78° 11.998	0° 34.78 W	3058	3062	269	5.9	"	"	"	"	"	"		
	:30	78° 11.988	0° 41.734 W	3055	3057	270	5.7	"	"	"	"	"	"		
	:45	78° 11.988	0° 48.658 W	3052	3054	270	5.8	"	"	"	"	"	"		
	8:00	78° 11.988	0° 56.728 W	3046	3049	273	5.8	"	"	"	"	"	"		
	:15	78° 11.991	1° 02.811 W	3044	3046	274	5.3	"	"	"	"	"	"		
	:30	78° 12.359	1° 07.81 W	3039	3042	678	6.0	"	"	"	"	"	"		
	:45	78° 11.995	1° 08.81 W	3024	3041	269	6.3	"	"	"	"	"	"		
	9:00	78° 12.002	1° 16.11 W	3028	3029	272	5.3	"	"	"	"	"	"		
	:15	78° 12.00	1° 22.70 W	3023	3025	270	5.6	"	"	"	"	"	"		
	:30	78° 11.99	1° 29.66 W	3012	3019	271	5.5	"	"	"	"	"	"		
	:45	78° 12.01	1° 35.84 W	3012	3012	268	5.5	"	"	"	"	"	"		
	10:00	78° 12.01	1° 42.83 W	3007	3009	268	5.5	"	"	"	"	"	"		
	:15	78° 12.00	1° 48.00	2992	2996	273	5.5	"	"	"	"	"	"		
	:30	78° 12.23	1° 54.43	2995	2998	21	3.6	"	"	"	"	"	"		
	:45	78° 12.46	1° 50.48	3085	3082	105	2.7	"	"	"	"	"	"		
	11:00	78° 12.01	1° 52.04	2989	3004	260	6.2	"	"	"	"	"	"		
	:15	78° 11.98	1° 53.77	2988	2993	272	5.9	"	"	"	"	"	"		
	:30	78° 11.98	1° 06.23	2979	2981	270	5.1	"	"	"	"	"	"		
	:45	78° 11.98	2° 12.84	2666	2968	267	5.3	"	"	"	"	"	"		
	12:00	78° 11.99	2° 19.24 W	2956	2964	269	5.7	"	"	"	"	"	"		
	:15	78° 12.00	2° 26.07	2936	2937	265	5.5	"	"	"	"	"	"		
	:30	78° 11.99	2° 33.41	2905	2908	271	5.5	"	"	"	"	"	"		
	:45	78° 11.61	2° 33.07	2909	2911	94	4.1	"	"	"	"	"	"		
	13:00	78° 11.50	2° 29.70	2921	2927	88	5.4	"	"	"	"	"	"		
	:15	78° 11.98	2° 32.33	2910	2915	270	5.5	"	"	"	"	"	"		
	:30	78° 11.99	2° 39.31	2892	2895	267	5.1	"	"	"	"	"	"		
	:45	78° 11.99	2° 46.08	2867	2881	270	5.6	"	"	"	"	"	"		
	14:00	78° 11.99	2° 52.97 W	2844	2857	270	5.1	"	"	"	"	"	"		
	:15	78° 12.00	2° 59.99	2819	2838	271	5.8	"	"	"	"	"	"		
	:30	78° 11.72	3° 05.21	2806	2811	127	3.4	"	"	"	"	"	"		
	:45	78° 12.02	3° 06.93	2792	2796	265	6.0	"	"	"	"	"	"		
	15:00	78° 12.00	3° 13.87 W	2750	2752	270	5.7	"	"	"	"	"	"		
	:15	78° 12.00	3° 20.55 W	2697	2700	272	5.5	"	"	"	"	"	"		
	:30	78° 11.99	3° 27.63 W	2617	2620	270	5.8	"	"	"	"	"	"		
	:45	78° 11.99	3° 34.43 W	2580	2582	269	5.8	"	"	"	"	"	"		
	16:00	78° 11.99	3° 41.33 W	2545	2548	272	5.6	"	"	"	"	"	"		

starke Windstöße, Partel
 Sam von 5.60 auf 4.0 geteilt
 Vaso - Vent. von 1.40 auf 1.0.

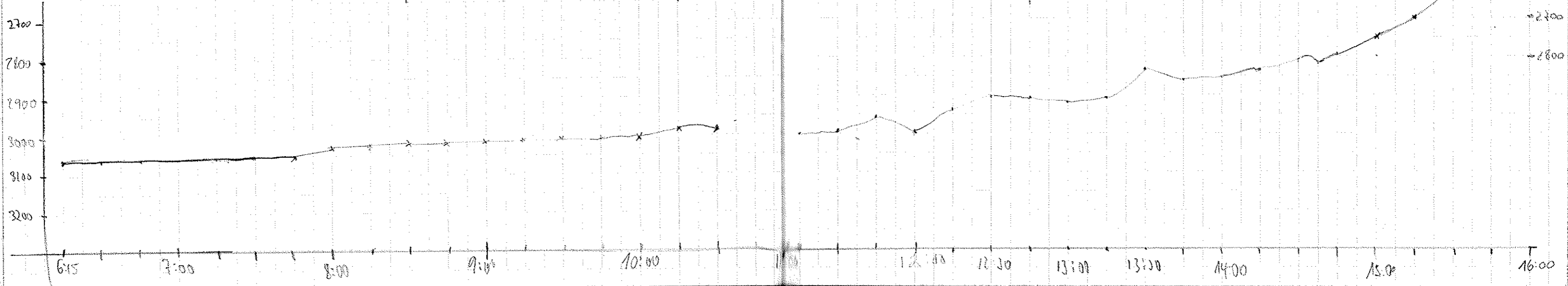

122 Date	Time UTC	Lat	Long	PS-Depth	HS-Depth	Course	Speed	Rec Lon	Wart	Deso	Disk	Watch	Sto on?	Comments?	123
27.9.02	16:15	78° 11.99'N	3° 48.52'W	2494	2498	271	5.7	133	0	15	2	Tobi	✓		
	30	78° 11.98'	3° 54.93'	2431	2438	270	5.5	"	"	"	"	"	"		
	48	78° 11.99'	4° 03.15'	2306	2313	269	5.4	"	"	"	"	"	"		
	17:00	78° 11.99'	4° 07.85'	2222	2226	271	5.6	"	"	"	"	"	"		
	15	78° 12.01'	4° 14.58'	2082	2093	274	5.7	"	"	"	"	"	"		
	30	78° 11.99'	4° 21.94'	1893	1904	270	5.7	"	"	"	"	"	"		
	45	78° 11.99'	4° 28.15'	1711	1721	273	5.2	"	"	"	"	"	"		
	18:00	78° 11.96'	4° 34.64'	1450	1461	274	5.1	"	"	"	"	"	"		
	15	78° 11.94'	4° 40.39'	1849	1838	254	2.4	"	"	"	"	"	Nechita		
	30	11.95'	45.77'	"	1350	271	4.7	"	"	"	"	"	"		
	45	11.94'	52.62'	"	1148	261	5.6	"	"	"	"	"	"		
	19:00	11.74'	57.22'	"	996	282	4.1	"	"	"	"	"	"		
	15	11.93'	5° 03.33'	690	685	270	5.4	"	"	"	"	"	"		
	30	11.93'	10.43'	385	394	285	5.3	"	"	"	"	"	"		
	45	11.98'	15.81'	285	384	265	5.2	"	"	"	"	"	"		
	20:00	78° 11.99	5° 21.84	376	377	267	6.2	"	"	"	"	"	Christina	✓	
	15	12.00	28.01	368	370	277	4.2	"	"	"	"	"	"	✓	
	30	12.06	34.00	366	367	271	5.9	"	"	"	"	"	"	✓	
	45	12.02	41.11	358	358	266	5.3	"	"	"	"	"	"	✓	
	21:00	12.01	47.18	355	354	270	4.5	"	"	"	"	"	"	✓	
	15	11.96	54.00	350	352	285	6.0	"	"	"	"	"	"	✓	
	30	12.01	59.57	350	350	270	6.0	"	"	"	"	"	"	✓	
	45	12.01	6° 04.50	350	351	270	6.0	"	"	"	"	"	"	✓	
	22:00	11.84	14.18	345	347	191	4.8	"	"	"	"	"	"	✓	
15	10.67	13.69	348	349	187	4.6	"	"	"	"	"	"	✓		
30	09.39	13.04	349	351	168	5.2	"	"	"	"	"	"	✓		
45	08.10	11.12	343	344	169	5.4	"	"	"	"	"	"	✓		
23:00	07.06	09.78	344	347	169	4.8	"	"	"	"	"	"	✓		
15	05.56	10.03	337	336	181	5.6	"	"	"	"	"	"	✓		
30	04.41	10.14	334	334	186	4.7	"	"	"	"	"	"	✓	Christina beutls abgelöst!	
45	78° 02.806	6° 11.191W	330	332	185	4.1	133	0	15	2	Johann	on			
28.9.	0:00	78° 02.290	6° 11.748	326	327	193	5.6	"	"	"	"	"	✓		
	15	78° 00.568	6° 11.741	324	327	200	5.5	"	"	"	"	"	✓		
	30	77° 58.722	6° 11.854	321	320	181	5.3	"	"	"	"	"	✓		
	45	77° 57.945	6° 12.036	325	325	176	5.3	"	"	"	"	"	✓		
	1:00	77° 56.569	6° 12.267	369	369	181	5.5	"	"	"	"	"	✓		
	15	77° 55.391	6° 11.913	378	377	182	5.7	"	"	"	"	"	✓		
	30	77° 53.534	6° 10.359	391	391	60	5.2	"	"	"	"	"	✓		

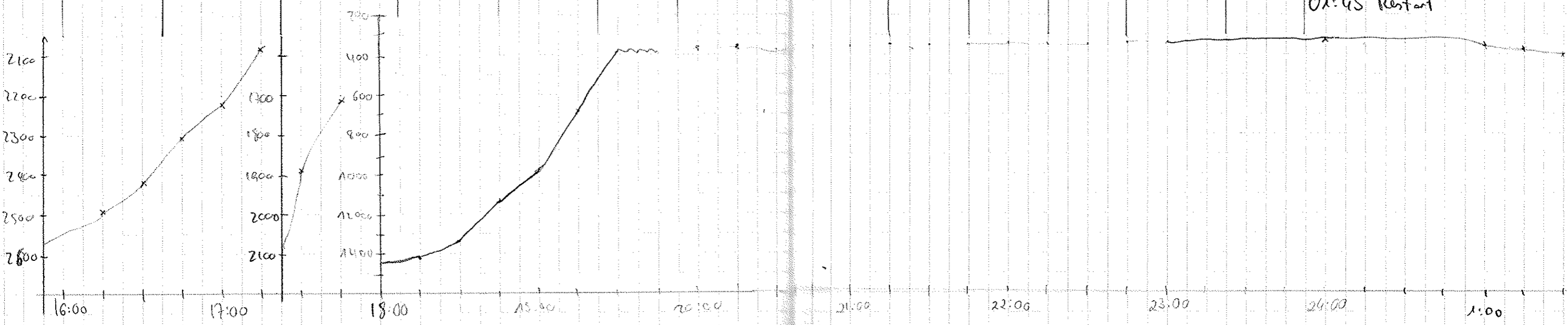

Prof. Ingrid 20020655
 01:39 Dishwechsel 2-5
 01:45 Restart

Date 124	Time UTC	Lat	Long	RS-Depth	MS-Depth	Course	Speed	Rechen	Wait	Deso	Disk	Watch	Stom?	Comments	125
27.9.	1:45	77° 53.902 N	6° 07.516 W	385	385	79	5.5	133	0	15	5	Johannes	ok.	Guten Morgen!	
	2:00	77° 54.074	6° 01.163	380	382	88	5.5	"	"	"	"	"	"	"	
28.9.	2:15	77° 54.012	5° 52.723	385	386	91	5.6	"	"	"	"	"	"	"	
	2:30	77° 54.012	5° 49.564	382	383	90	5.4	"	"	"	"	"	"	"	
	2:45	77° 53.988	5° 40.471	339	345	91	5.5	"	"	"	"	"	"	"	
	3:00	77° 53.981	5° 33.723	357	357	81	3.9	"	"	"	"	"	"	"	
	3:15	77° 53.985	5° 31.700	366	368	88	5.8	"	"	"	"	"	"	"	
	3:30	77° 53.971	5° 23.279	436	435	87	5.9	"	"	"	"	"	"	"	
	3:45	77° 53.971	5° 16.737	520	540	93	4.9	"	"	"	"	"	"	"	
	4:00	77° 53.985	5° 11.089	669	740	92.8	5.6	"	"	"	"	Berthold	"	"	
	4:15	77° 53.761	5° 06.082	669	883	96.0	4.9	"	"	"	"	"	"	"	
	4:30	77° 53.512	5° 00.292	1009	1216	81.5	5.5	"	"	"	"	"	"	"	
	4:45	77° 53.672	4° 54.684	1494	1500	72.0	4.9	"	"	"	"	"	"	"	
	5:00	77° 53.926	4° 48.229	1731	1734	91.1	5.1	"	"	"	"	"	"	"	
	5:15	77° 53.873	4° 42.586	1821	1941	83.6	5.3	"	"	"	"	"	"	"	
	5:30	77° 53.819	4° 36.211	2092	2096	88.7	5.1	"	"	"	"	"	"	"	
	5:45	77° 53.840	4° 30.265	2237	2242	87.9	5.6	"	"	"	"	"	"	"	
	6:00	77° 53.843	4° 23.579	2340	2341	89.5	5.4	"	"	"	"	"	"	"	
	6:15	77° 53.847	4° 17.556	2435	2440	88.7	5.5	"	"	"	"	"	"	"	
	6:30	77° 53.878	4° 11.010	2534	2536	90.8	5.7	"	"	"	"	"	"	"	
	6:45	77° 53.861	4° 04.621	2610	2615	91.8	5.2	"	"	"	"	"	"	"	
	7:00	77° 53.852	3° 58.502 W	2670	2675	89.0	5.6	"	"	"	"	"	"	"	
	7:15	77° 53.884	3° 52.024	2707	2710	91.7	5.5	"	"	"	"	"	"	"	
	7:30	77° 53.978	3° 45.465	2739	2740	92.8	5.5	"	"	"	"	"	"	"	
	7:45	77° 53.978	3° 39.070	2769	2777	94.9	5.4	"	"	"	"	"	"	"	
	8:00	77° 53.938	3° 32.724	2797	2800	88.3	5.4	"	"	"	"	"	"	"	
	8:15	77° 53.901	3° 26.134	2800	2829	87.3	5.4	"	"	"	"	Potential	"	"	
	8:30	77° 54.050	3° 20.042	2829	2833	60.5	4.8	"	"	"	"	"	"	"	
	8:45	77° 53.988 N	3° 13.32 W	2853	0	91.9	5.6	"	"	"	"	"	"	"	
	9:00	77° 53.995	3° 07.26 W	2869	2872	91.6	5.7	"	"	"	"	"	"	"	
	9:15	77° 53.995	3° 00.01 W	2874	2883	90.4	5.4	"	"	"	"	"	"	"	
	9:30	77° 54.28 N	2° 54.19 W	2893	2894	66.7	3.3	"	"	"	"	"	"	"	
	9:45	77° 54.15 N	2° 47.73 W	2909	2911	91.2	5.5	"	"	"	"	"	"	"	
	10:00	77° 53.99' N	2° 41.57 W	2930	2934	97	5.4	"	"	"	"	Holger	"	"	
	10:15	77° 53.86' N	2° 35.20 W	2948	2949	96	5.6	"	"	"	"	"	"	"	
	10:30	77° 53.74' N	2° 28.49 W	2956	2959	92	5.7	"	"	"	"	"	"	"	
	10:45	77° 53.66' N	2° 22.20 W	2972	2974	85	5.3	"	"	"	"	"	"	"	
	11:00	77° 53.77' N	2° 15.77 W	2975	2980	86	5.5	"	"	"	"	"	"	"	
	11:15	77° 53.90' N	2° 09.21 W	2966	2977	84	5.6	"	"	"	"	"	"	"	
	11:30	77° 53.99' N	2° 02.50 W	3002	3006	90.6	5.8	"	"	"	"	"	"	"	
	11:45	77° 53.99' N	1° 55.68 W	3012	3015	90.0	5.7	"	"	"	"	"	"	"	
	12:00	77° 53.98	1° 48.81 W	3019	3024	90	5.8	"	"	"	"	"	"	"	

10^{-1}
 10^{-2}
 10^{-3}
 10^{-4}
 10^{-5}
 10^{-6}
 10^{-7}
 10^{-8}
 10^{-9}
 10^{-10}
 10^{-11}
 10^{-12}
 10^{-13}
 10^{-14}
 10^{-15}
 10^{-16}
 10^{-17}
 10^{-18}
 10^{-19}
 10^{-20}
 10^{-21}
 10^{-22}
 10^{-23}
 10^{-24}
 10^{-25}
 10^{-26}
 10^{-27}
 10^{-28}
 10^{-29}
 10^{-30}

5:47 Longspring auf
0:00,000 E

11:15 Da hebt der Meeresboden ab!

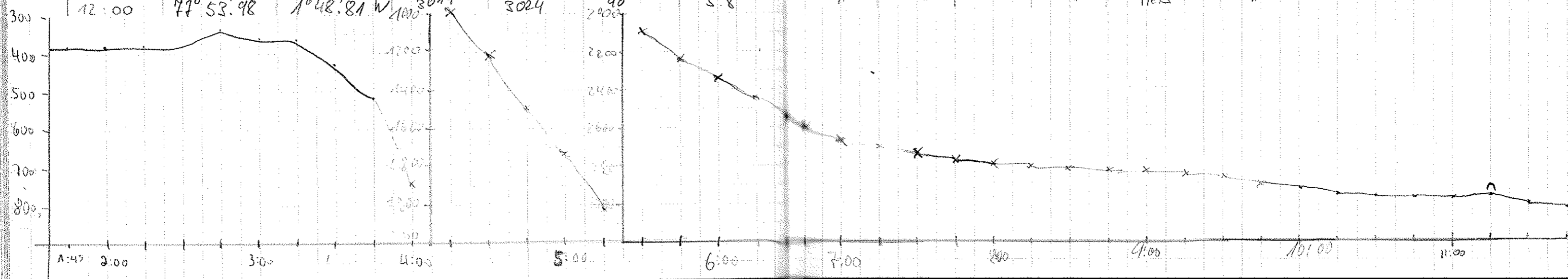

Date	Time UTC	Lat	Long	PS-Depth	HS-Depth	Course	Speed	Recluse	Wait	Deso	Dunk	Watch	Sto au?
28.9.	12:15	47°53.95	10°41.89W	3021	3023	91	5.7	133	0	15	5	IRIS	✓
	:30	47°53.99	10°35.57W	3018	3019	91	5.8	"	"	"	"	"	"
28.9.	:45	47°53.96	10°28.64W	3023	3026	89	5.7	"	"	"	"	"	"
	13:00	47°54.00	10°22.00W	3035	3042	90	5.8	"	"	"	"	"	"
	:15	47°54.00	10°15.25W	3054	3063	88	5.5	"	"	"	"	"	"
	:30	47°53.98	10°08.23W	3071	3073	92	5.5	"	"	"	"	"	"
	:45	47°53.99	10°01.33W	3075	3076	90	5.7	"	"	"	"	"	"
	14:00	77°53.99	0°56.00W	3081	3083	92	5.8	"	"	"	"	Jiangfeng	"
	:15	77°53.99	0°47.96W	3090	3093	93	5.9	"	"	"	"	"	"
	:30	77°53.99	0°40.09W	3097	3101	91	5.5	"	"	"	"	"	"
	:45	77°54.00	0°34.80W	3101	3103	82	5.7	"	"	"	"	"	"
	15:00	77°54.00	0°27.92W	3105	3107	91	5.7	"	"	"	"	"	"
	:15	77°54.02	0°21.01W	3097	3104	87	5.9	"	"	"	"	"	"
	:30	77°54.00	0°14.20W	3122	3123	90	5.7	"	"	"	"	"	"
	:45	77°54.02	0°07.44W	3108	3112	93	5.7	"	"	"	"	"	"
	16:00	77°54.02	0°00.05W	3119	3121	84	5.6	"	"	"	"	"	"
	:15	77°54.08	0°06.35E	3112	3117	85	5.8	"	"	"	"	Kimmo	"
	:30	77°54.12	0°13.15	3096	3104	86	5.7	"	"	"	"	"	"
	:45	77°53.13	0°13.77	3144	3147	197	5.7	"	"	"	"	"	"
	17:00	77°51.76	0°12.18	3134	3138	183	5.7	"	"	"	"	"	"
	:15	77°50.45	0°11.33	3133	3135	182	5.8	"	"	"	"	"	"
	:30	77°46.94	0°12.03	3131	-	179	5.5	"	"	"	"	"	"
	:45	77°46.80	0°11.57	3126	3140	177	5.6	"	"	"	"	"	"
	18:00	77°46.26	0°11.36E	3157	3161	178	5.5	"	"	"	"	Necluta	"
	:15	44.88	11.81	3160	3167	179	5.5	"	"	"	"	"	"
	:30	43.65	11.91	3165	3169	180	5.7	"	"	"	"	"	"
	:45	42.23	12.00	3165	3168	180	5.6	"	"	"	"	"	"
	19:00	40.97	11.96	3163	3167	180	5.9	"	"	"	"	"	"
	:15	39.46	11.99	3161	3167	173	5.5	"	"	"	"	"	"
	:30	37.36	11.98	3162	3168	173	5.6	"	"	"	"	"	"
	:45	36.70	12.02	3165	3170	175	5.1	"	"	"	"	"	"
	20:00	35.43	10.44	3168	3172	289	4.4	"	"	"	"	Christina	"
	:15	35.49	05.00E	3170	3173	276	5.4	"	"	"	"	"	"
	:30	35.68	00.47W	3146	3150	280	5.3	"	"	"	"	"	"
	:45	35.87	06.81	3170	3174	275	5.3	"	"	"	"	"	"
	21:00	36.06	12.62	3152	3157	277	5.5	"	"	"	"	"	"
	:15	36.01	19.17	3145	3151	272	5.3	"	"	"	"	"	"
	:30	36.01	25.00	3140	3142	270	5.3	"	"	"	"	"	"
	:45	36.02	31.68	3129	3130	268	5.5	"	"	"	"	"	"
	22:00	36.00	37.92	3124	3127	268	5.4	"	"	"	"	"	"

Hallo? Gibt es mal 'ne neuen Bleisatz?
! Farbleinwand!

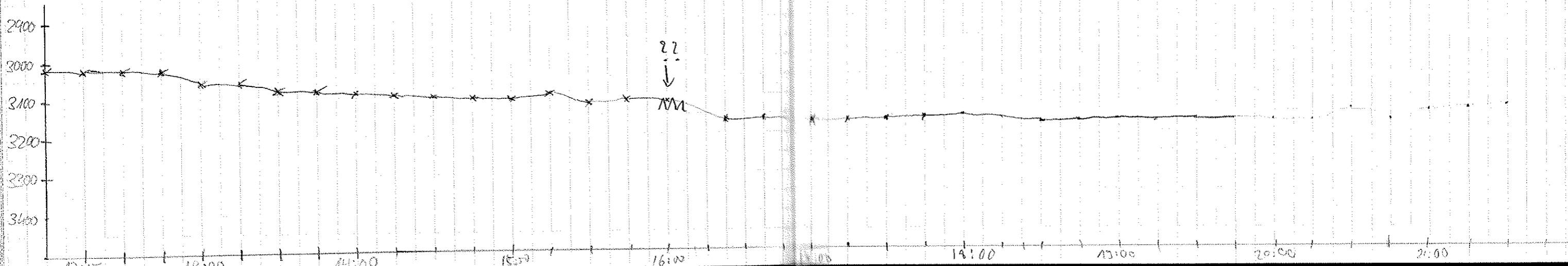

Date	Time	Lat	Long	PS-Depth	HS-Depth	Course	Speed	Rec Zen	Wait	Deso	Dish	Watch	Sto on	Comment	
28.9.	22:15	77° 35.995	0° 44.27	3125	3129	265	5.8	133	0	15	5	daniela	V		
	22:30	77° 35.988	0° 52.61 W	3120	3124	262	5.6	"	"	"	"	"	"		
	22:45	77° 35.99	0° 57.87	3115	3119	274	5.6	"	"	"	"	"	"		
	23:00	77° 35.99	1° 04.16	3117	3119	268	5.6	"	"	"	"	"	"		
	23:15	77° 35.99	1° 10.66	3103	3109	274	5.9	"	"	"	"	"	"		
	23:30	77° 35.98	1° 17.75	3105	3107	263	5.9	"	"	"	"	"	"		
	23:45	77° 35.99	1° 24.31	3097	3099	269	5.9	"	"	"	"	"	"		
	24:00	77° 36.00	1° 30.07	3073	3076	268	6.1	"	"	"	"	"	"		
	29.9.	0:15	77° 35.995	1° 40.22 W	3056	3065	271	6.3	"	"	"	"	Johann	om	
		0:30	77° 36.009	1° 48.402	3067	3071	271	5.9	"	"	"	"	"	V	
0:45		77° 36.002	1° 57.224	3067	3070	270	5.6	133	0	16	5	"	V	Deso Wednel 15 → 16	
1:00		77° 36.002	1° 58.870	3067	3067	267	5.5	"	"	"	"	"	V	00:39 → 00:42	
1:15		77° 35.995	2° 07.300	3059	3060	273	5.8	"	"	"	"	"	V		
1:30		77° 35.991	2° 14.526	3046	3049	271	5.5	"	"	"	"	"	V		
1:45		77° 35.992	2° 18.844	3053	3056	271	5.7	"	"	"	"	"	V		
2:00		77° 35.991	2° 25.850	3045	3049	273	5.6	133	0	16	4	Johann	oh	1:55 Dishwednel 5 → 4	
2:15		77° 35.983	2° 34.551	3044	3047	270	5.9	"	"	"	"	"	V	2:00 Restart	
2:30		77° 36.012	2° 40.113	3038	3039	268	5.7	"	"	"	"	"	V		
2:45		77° 36.026	2° 47.105	3040	3042	269	5.6	"	"	"	"	"	V	ParaSound Wache ist so super!	
3:00		77° 36.019	2° 51.361	3036	3038	272	5.7	"	"	"	"	"	V	30 Wache	
3:15		77° 36.022	2° 57.436	3024	3030	272	6.0	"	"	"	"	"	V		
3:30		77° 36.009	3° 03.270	3005	3007	272	5.7	"	"	"	"	"	V		
3:45		77° 36.019	3° 12.552	2983	2987	271	5.8	"	"	"	"	"	V		
4:00		77° 36.0	3° 18.17	2977	2980	272	5.8	"	"	"	"	"	V		
4:15		77° 36.0	3° 26.1	2967	2970	268	5.7	"	"	"	"	"	V		
4:30		77° 36.0	3° 31.1	2941	2945	266	5.2	"	"	"	"	"	V		
4:45		77° 35.9	3° 38.7	2967	2910	272	5.4	"	"	"	"	"	V		
5:00		77° 36.0	3° 43.5	2869	2872	270	5.2	"	"	"	"	"	V		
5:15		77° 36	3° 50.8	2761	2765	272	5.6	"	"	"	"	"	V		
5:30		77° 36	3° 57.8	2681	2685	270	5.7	"	"	"	"	"	V		
5:45		77° 35.9	4° 03.0	2614	2619	270	5.7	"	"	"	"	"	V		
6:00		77° 36.0	4° 10.5	2506	2511	269	5.3	"	"	"	"	"	V		
6:15		77° 36.0	4° 15.7	2400	2410	272	5.0	"	"	"	"	"	V		
6:30		77° 36	4° 22.1	2190	2201	271	5.4	"	"	"	"	"	V		
6:45		77° 36	4° 28.7	-	2006	267	5.6	"	"	"	"	"	V		
7:00		77° 36	4° 35.6	1734	1748	268	5.7	"	"	"	"	"	V		
7:15	77° 36	4° 41.1	1587	1593	268	5.7	"	"	"	"	"	V			
7:30	77° 35.9	4° 48.3	1388	1396	270	5.9	"	"	"	"	"	V			
7:45	77° 35.8	4° 57.6	1208	1213	245	5.1	"	"	"	"	"	V			
8:00	77° 35.77	4° 57.77 W	1213	1218	290	5.9	"	"	"	"	"	V			

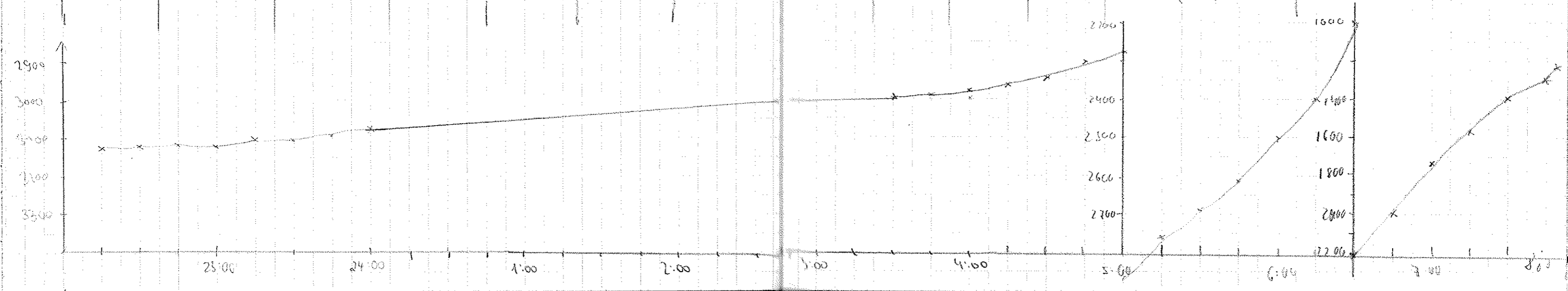

Deso Wednel 15 → 16
00:39 → 00:42

1:55 Dishwednel 5 → 4
2:00 Restart

ParaSound Wache ist so super!
30 Wache

Mod. 4 → 7

Drumwache

Time	Latitude	Longitude	PS-Depth	HS-Depth	Course	Speed	Rec. Len	Wait	Desa	Dis G	Watch	Stoon
29.09 08:15	77° 35.45 N	5° 03.03 W	1113	1117	264.7	6.2	133	0	16	4	Dumont d'Urville	✓
08:30	77° 35.73 "	5° 04.61 "	989	998	271.0	5.9	"	"	"	"	"	✓
08:45	77° 35.75 "	5° 05.98 "	896	901	271.5	6.2	"	"	"	"	"	✓
09:00	77° 35.75 "	5° 03.42 "	715	718	273.2	5.2	"	"	"	"	"	✓
09:12	77° 35.04 "	5° 04.30 "	474	437	278.7	5.6	"	"	"	"	"	✓
09:30	77° 36.39 "	5° 04.36 "	405	442 "	322.0	1.8	"	"	"	"	"	✓
09:45	77° 36.67 "	5° 04.28 "	391	375	265 "	5.8	"	"	"	"	"	✓
10:00	77° 36.48 N	5° 04.62 W	364	364	261	5.7	"	"	"	"	Annette	✓
10:15	77° 36.27 "	5° 05.01 "	351	351	261	5.5	"	"	"	"	"	✓
10:30	77° 36.13 "	5° 05.54 "	345	345	266	5.7	"	"	"	"	"	✓
10:45	77° 36.01 "	6° 04.84 "	346	346	269	5.5	"	"	"	"	"	✓
11:00	77° 35.99 "	6° 04.04 "	308	307	272	5.5	"	"	"	"	"	✓
11:17	77° 35.37 "	6° 04.99 "	288	288	180	5.2	"	"	"	"	"	✓
11:36	77° 33.67 "	6° 04.63 "	289	289	172	5.1	"	"	"	"	"	✓
11:45	77° 32.94 "	6° 04.53 "	284	286	179	5.2	"	"	"	"	"	✓
12:00	77° 31.67 N	6° 04.38 W	290	289	179	5.1	"	"	"	"	Henrike	✓
12:15	77° 30.25 "	6° 03.37 "	287	287	165	5.4	"	"	"	"	"	✓
12:30	77° 29.05 "	6° 02.12 "	283	283	176	5.7	"	"	"	"	"	✓
12:45	77° 27.64 "	6° 02.01 "	276	280	178	5.6	"	"	"	"	"	✓
13:00	77° 26.25 "	6° 02.01 "	271	273	181	5.5	"	"	"	2	"	✓
13:15	77° 24.86 "	6° 02.03 "	273	277	178	5.7	"	"	"	"	"	✓
13:30	77° 23.44 "	6° 02.03 "	269	268	176	5.4	"	"	"	"	"	OK!
13:45	77° 22.12 "	6° 01.99 "	270	279	180	5.6	"	"	"	"	"	OK!
14:00	77° 20.71 N	6° 01.98 W	274	274	178	5.7	"	"	"	"	Tobinke	✓
14:15	77° 19.34 "	6° 02.03 "	276	277	180	5.7	"	"	"	"	Tobi	✓
14:30	77° 17.87 "	6° 02.13 "	281	282	183	5.7	"	"	"	"	"	✓
14:45	77° 17.93 "	6° 07.31 "	271	271	87	5.5	"	"	"	"	"	✓
15:00	77° 17.99 "	6° 01.28 "	280	282	90	5.6	"	"	"	"	"	ja, immer noch
15:15	77° 17.98 "	5° 54.70 "	299	298	87	5.3	"	"	"	"	"	✓
15:30	77° 17.98 "	5° 48.81 "	368	367	93	5.2	"	"	"	"	"	✓
15:45	77° 18.00 "	5° 43.98 "	487	485	91	5.5	"	"	"	"	"	✓
16:00	77° 18.00 "	5° 35.95 W	644	644	91	5.9	"	"	"	"	Holger	✓
16:15	77° 17.99 "	5° 29.64 "	768	767	90	5.7	"	"	"	"	"	✓
16:30	77° 18.01 "	5° 23.49 W	867	-	95	5.3	"	"	"	"	"	✓
16:45	77° 18.02 "	5° 17.67 W	954	955	90	5.4	"	"	"	"	"	✓
17:00	77° 18.01 "	5° 11.52 W	1037	1038	90	5.5	"	"	"	"	"	✓
17:15	77° 18.01 "	5° 05.04 W	1126	1128	91	5.3	"	"	"	"	"	✓
17:30	77° 18.01 "	4° 59.15 W	1203	1204	90	5.5	"	"	"	"	"	✓
17:45	77° 18.01 "	4° 53.08 W	1269	1270	90	5.6	"	"	"	"	"	✓

diver Emmaus, von unten Tiefen...

Schon, wieder hier zu sein!
 so noch dem Pöttegg mit
 vollem Magen + mindem Kopf
 ↓ Johannes, der Hecht, hat
 gemerkt, daß der Depth-Mups
 nicht auf 500 stand + es
 benotigt! 500 → 750

12:54 Disk-Wechsel

4 → 2

12:58 h. Restart

ja, immer noch

PS depth blieb 6 min auf
 519m kängen (nach Uld-
 Schatten von 500 → 1000 auf
 Desc.)

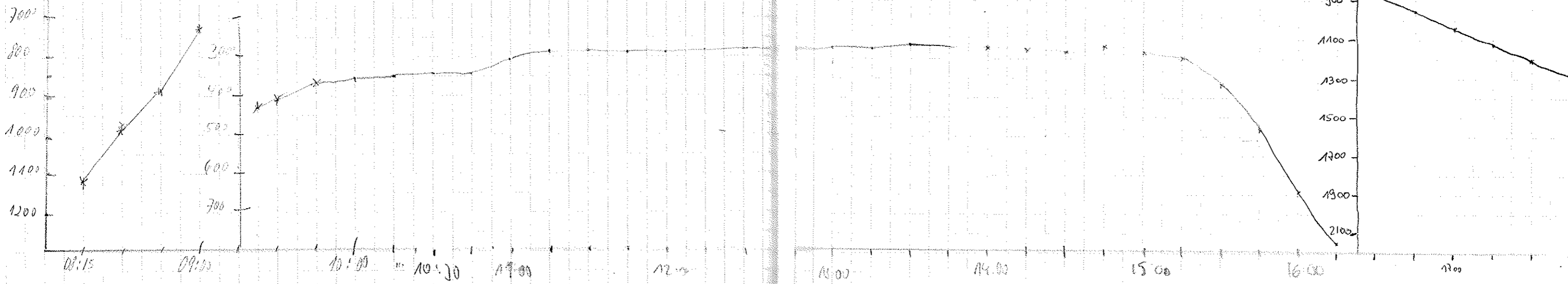

132 Date	Time	Latitude	Longitude	PS-Depth	HS-Depth	Course	Speed	Raw	Wait	Deso	Dist	Totally Awake Sleeper	Sta. on	Comments	133
29.09.	18:00	77° 17.98 N	4° 46.84 W	1345	1348	89.2	5.8	133	0	16	2	Klaus	yes	nix gibt's!	
	15	77° 18.00 N	4° 39.58 W	1130 (1)	1428	88.9	5.8	"	"	"	"	"	"		
	30	77° 18.00 N	4° 23.33 W	"	1477	88.4	5.8	"	"	"	"	"	"		
	45	77° 17.99 N	4° 26.89 W	"	1526	90.9	5.9	"	"	"	"	"	"		
	19:00	77° 18.00 N	4° 20.23 W	"	1577	87.4	5.9	"	"	"	"	"	"		
	15	77° 17.99 N	4° 13.77 W	"	1621	91.4	5.9	"	"	"	"	"	"		
	30	77° 17.99 N	4° 06.63 W	1439	1756	88.7	5.7	"	"	"	"	"	"		
	45	77° 17.99 N	4° 00.84 W	"	1828	93.4	5.6	"	"	"	"	"	"		
	20:00	77° 18.01 N	3° 54.61 W	"	2020	89.9	5.7	"	"	"	"	"	"		
	15	77° 18.00 N	3° 48.77 W	2294	2325	93.7	5.4	"	"	"	"	Daniela	"		
	30	77° 18.00 N	3° 40.23 W	2875	2937	87.8	5.6	"	"	"	"	"	"		
	45	77° 18.01 N	3° 33.53 W	3071	3074	88.3	5.6	"	"	"	"	"	"		
	21:00	77° 18.01 N	3° 29.31 W	3070	3073	88.2	5.6	"	"	"	"	"	"		
	15	77° 18.00 N	3° 22.64 W	3066	3069	92.7	5.5	"	"	"	"	"	"		
	30	77° 18.00 N	3° 16.54 W	3059	3063	90.8	5.5	"	"	"	"	"	"		
	45	77° 18.00 N	3° 10.48 W	3060	3060	92.1	5.2	"	"	"	"	"	"		
	22:00	77° 18.00 N	3° 04.91 W	3069	3072	91.5	5.1	"	"	"	"	"	"		
	15	77° 18.00	2° 58.98 W	3091	3095	95	4.9	"	"	"	"	"	Christina		
	30	18.00	53.53	3106	3109	94	4.9	"	"	"	"	"	"		
	45	18.00	47.70	3123	3128	91	5.1	"	"	"	"	"	"		
	23:00	18.00	42.15	3126	3128	91	5.2	"	"	"	"	"	"		
	15	18.01	36.04	3137	3138	91	5.3	"	"	"	"	"	"		
	30	17.98	30.20	3139	3140	91	5.3	"	"	"	"	"	"		
	45	17.99	24.09	3147	3150	87	5.3	"	"	"	"	"	"		
30.9.	0:00	77° 17.99	2° 17.49	3151	3154	89	5.5	"	"	"	"	"	"	Das wird die Nacht!!	
	0:15	77° 17.99 N	2° 11.65 W	3152	3152	87	5.5	"	"	"	"	"	"		
	30	77° 17.99	2° 04.74 W	3136	3140	90	5.5	"	"	"	"	"	"		
	45	77° 17.998	2° 00.036 W	3144	3149	90	5.2	"	"	"	"	"	"		
	1:00	77° 17.99 N	1° 55.336 W	3154	3159	90	5.4	"	"	"	"	"	"		
	15	77° 17.998	1° 48.886 W	3170	3173	89	5.7	"	"	"	"	"	"		
	30	77° 17.995	1° 42.211 W	3174	3177	92	5.5	"	"	"	"	"	"		
	45	77° 18.005	1° 34.001 W	3180	3183	92	5.6	"	"	"	"	"	"		
	2:00	77° 17.998	1° 30.286 W	3182	3184	88	5.6	"	"	"	"	"	"		
	15	77° 18.002	1° 21.536 W	3183	3187	87	5.5	"	"	"	"	"	"		
30	77° 17.99 N	1° 15.531 W	3186	3188	90	5.6	"	"	"	"	"	"			
45	77° 17.988	1° 08.882 W	3190	3197	88	5.5	"	"	"	"	"	"			

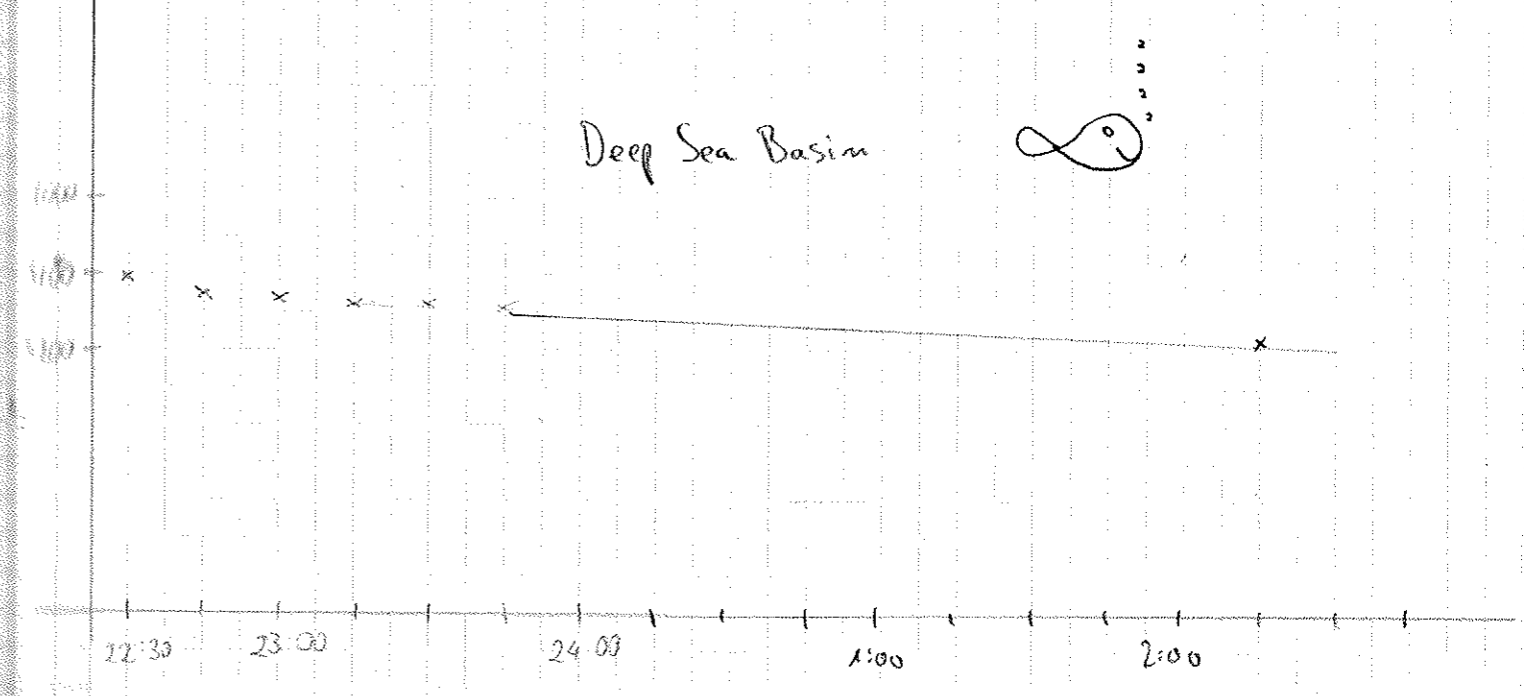
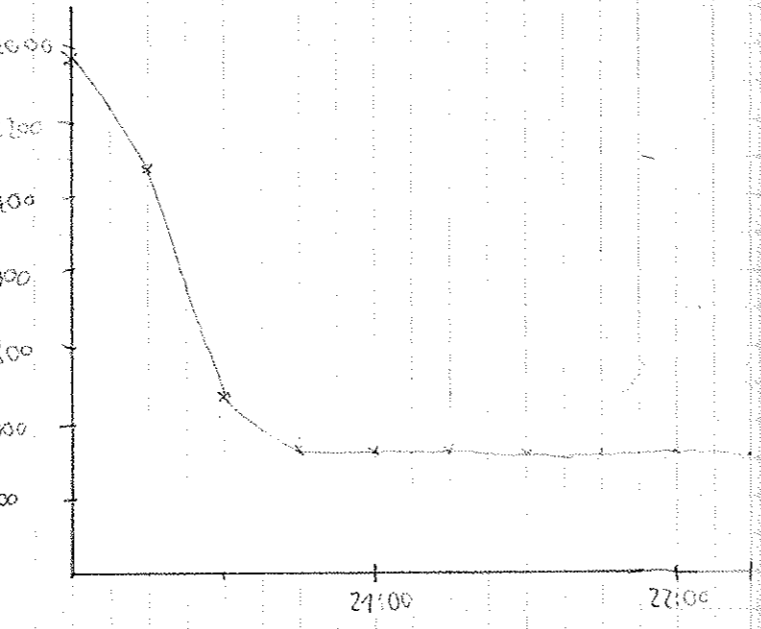
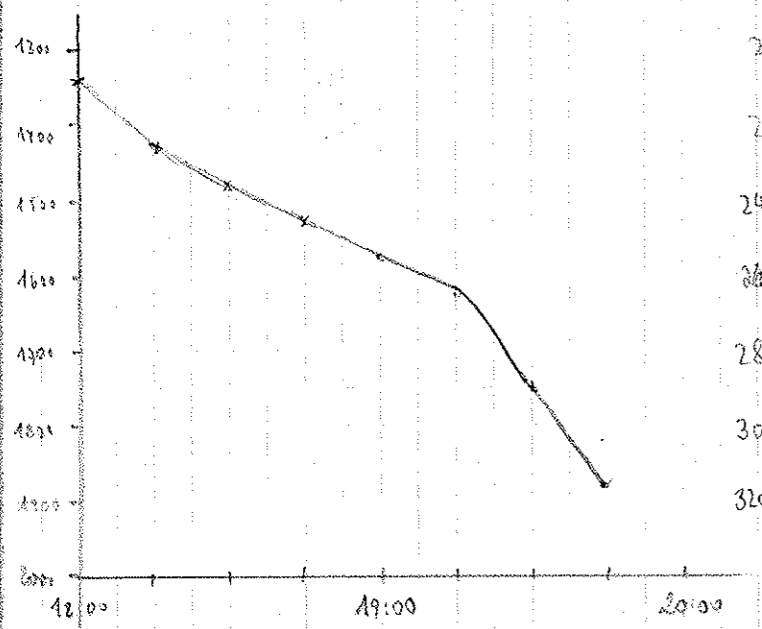

Date 134	Time	Latitude	Longitude	PS-Depth	HS-Depth	Course	Speed	Wait	Deso	Dish	Super Responsible Master Watch	Sto on?		
30.9.	3:00	77°18.002N	1°03.794W	3191	3193	90	5.6	133	16	2	Johannes	✓	Danke, Christina	
	3:15	77°18.022	0°57.895W	3191	3196	88	5.6	"	"	"	"	✓		
	3:30	77°17.984	0°52.109W	3198	3201	90	5.4	"	"	"	"	✓		
	3:45	77°17.931	0°45.008	3196	3195	90	5.2	"	"	"	"	✓		
	4:00	77°17.99	0°39.41W	3195	3197	90	5.5	"	"	"	Bärbel	✓		
	4:15	77°17.99	0°33.54	3196	3200	88	5.5	"	"	"	"	✓		
	4:30	77°17.98	0°26.97	3196	3199	88	5.6	"	"	"	"	✓		
	4:45	77°18.01	0°20.53W	3201	3205	81	5.3	"	"	"	"	✓		
	5:00	77°18.00	0°13.26W	3217	3222	87	5.5	"	"	"	"	✓		
	5:15	77°17.97	0°07.81W	3232	3234	88	5.6	"	"	"	"	✓		
	5:30	77°17.99	0°01.91W	3240	3243	89	5.6	"	"	"	"	✓		
	5:45	77°18.00	0°04.648E	3240	3246	91	5.5	"	"	"	"	✓		
	6:00	77°18.01	0°10.13E	3240	3245	89	5.6	"	60	"	"	✓		
	9:00	77°17.994N	0°26.624E	3239	3242	146	10.2	"	0	"	Bolembikolo	✓		Aircuns zum reparieren rausgeholt → Parasound auf Station gestellt 08:51h: wait auf DSC/ Deso auf 1:00 09:06h: wait auf DSC
	9:15	77°17.832	0°22.729E	3245	3244	146	10.3	"	0	"	"	✓		
	9:30	77°17.772N	0°28.746E	3249	3246	144	10.4	"	"	"	"	✓		
	9:45	77°17.724	0°00.292E	3249	3254	146	10.3	"	"	"	"	✓		
	10:00	77°08.61	0°51.58E	3245	3250	147	10.1	"	"	"	IRIS	✓		
	10:15											✓		
	10:30	77°04.31	1°04.22E	3253	3257	148	10.3	"	"	"	"	✓		
	10:45	77°02.07	1°10.18E	3258	3262	149	10.0	"	"	"	"	✓		
	11:00	77°00.09	1°16.33E	3262	3265	145	10.1	"	"	"	"	✓		
	11:15	76°57.96	1°22.67E	3265	3269	146	10.3	"	"	"	"	✓		
	11:30	76°55.76	1°29.11E	3264	3270	146	10.4	"	"	"	"	✓		
	11:45	76°53.67	1°35.07E	3263	3270	145	10.2	"	"	"	"	✓		
	12:00	76°51.59	1°41.13E	3266	3269	148	10.2	"	"	"	Jiangfeng	✓		
	12:15	76°49.47	1°47.22E	3266	3270	147	10.2	"	"	"	"	✓		
	12:30	76°46.63	1°55.42E	3265	3267	145	10.3	"	"	"	"	✓		
	12:45	76°43.27	1°59.24E	3270	3273	145	6.5	"	"	"	"	✓		
	13:00	76°44.92	2°00.33E	3271	3275	183	0.4	"	"	"	"	✓		
	13:15	76°44.97	2°00.31E	3271	3275	357	0.4	"	"	"	"	✓		
	13:30	76°44.96	2°00.11E	3271	3275	189	0.8	"	"	"	"	✓		
	13:45	76°44.96	2°00.09E	3271	3278	4.2	0.7	"	"	"	"	✓		
	14:00	76°45.00	2°00.09E	3271	3277	190	0.3	"	"	"	"	✓		
	15:00											✓		
	15:51	76°45.20	2°00.12E	3271	3276	351	0.1	138	60	2	Jel	✓	Same position ↓ Stopped Parasound until seismic starts again	

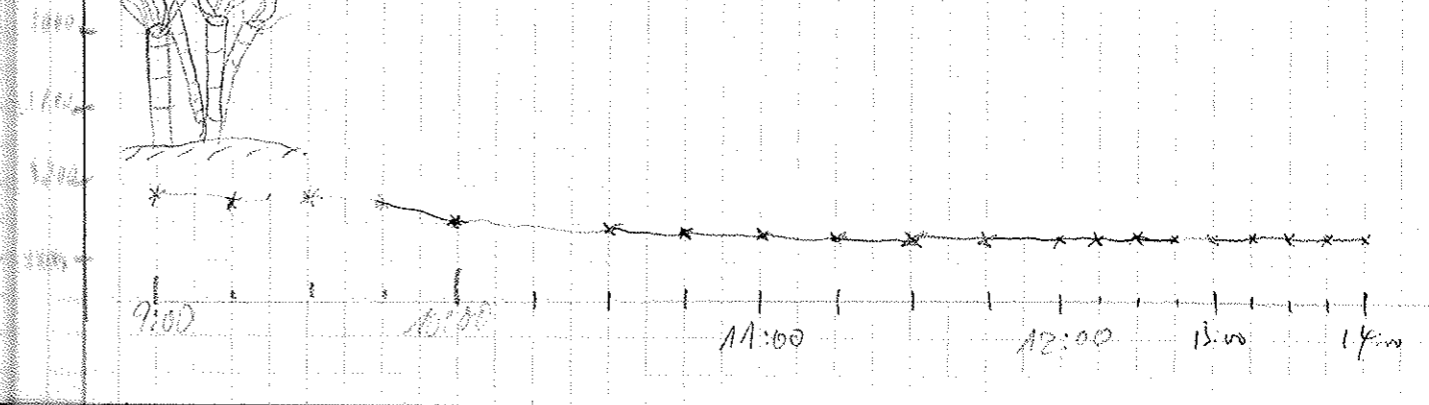
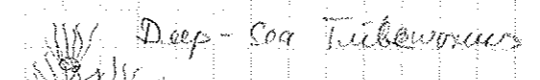
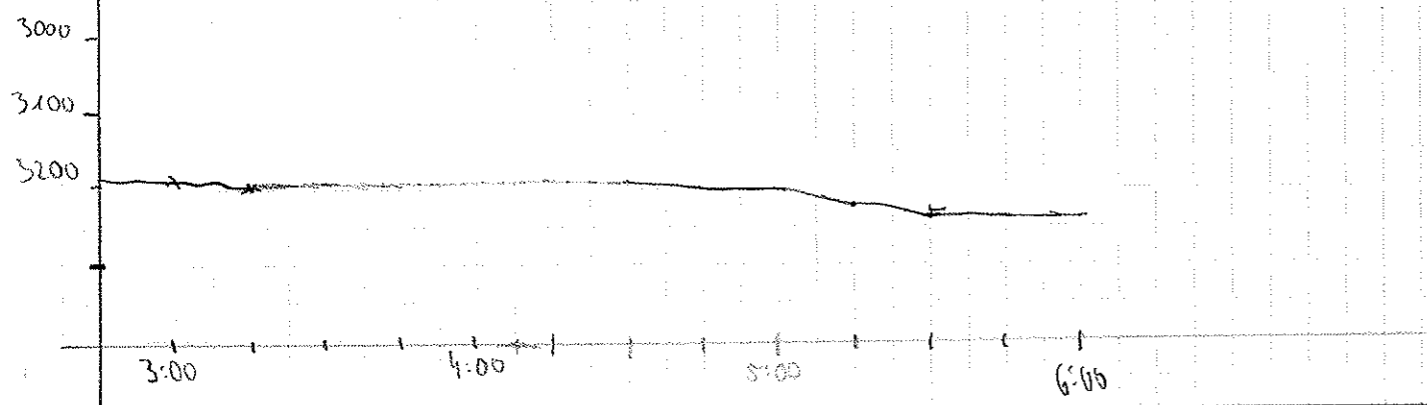
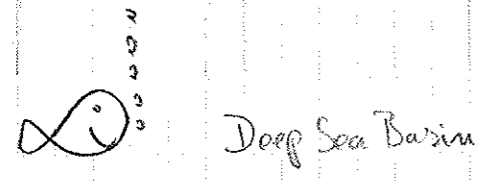

Date	Time	Latitude	Longitude	PS-Depth	HS-Depth	Course	Speed	Turn	Wait	Desc	Disk	Watch dog	Sto on?	THURSPRÜCHE
03.10.02	12:30	75° 53, 57' N	7° 36, 34' E	2723	2729	233	5.2	133	0	16	5	Holger	on	Streamer aussetzen kein Signal & Max Amplitude < 300 mV Starke Abweichung zwischen PS und HS $\Delta v = 40 - 50 \mu$
	:45	75° 58, 78' N	7° 35, 03' E	2859	2896	187	2.8	"	"	"	"	"	"	
	13:00	75° 57, 84' N	7° 35, 81' E	2730	2755	123	5.2	"	"	"	"	"	"	
	:15	75° 58, 29' N	7° 41, 00' E	2631	2636	55	5.3	"	"	"	"	"	"	
	:30	75° 59, 28' N	7° 44, 78' E	2703	2707	356	5.8	"	"	"	"	"	"	
	:45	76° 00, 25' N	7° 40, 68' E	2720	2720	308	5.3	"	"	"	"	"	"	
	14:00	76° 01, 09' N	7° 36, 21' E	2678	2690	311	5.7	"	"	"	"	"	"	
	:15	76° 02, 00' N	7° 31, 47' E	2712	2745	311	5.3	"	"	"	"	IRIS	"	
	:30	76° 02, 82' N	7° 27, 19' E	3199	3208	310	5.5	"	"	"	"	"	"	
	:45	76° 03, 75' N	7° 22, 34' E	3292	3300	308	5.7	"	"	"	"	"	"	
	15:00	76° 04, 57' N	7° 18, 06' E	3374	3384	305	5.5	"	"	"	"	"	"	
	:15	76° 05, 44' N	7° 15, 49' E	3415	3429	311	5.5	"	"	"	"	"	"	
	:30	76° 06, 38' N	7° 08, 54' E	3400	3407	309	5.7	"	"	"	"	"	"	
	:45	76° 07, 17' N	7° 04, 44' E	3315	3328	313	5.7	"	"	"	"	"	"	
	16:00	76° 07, 48' N	7° 00, 11' E	2941	2956	307	5.3	"	"	"	"	"	"	
	:15	76° 08, 87' N	6° 55, 49' E	2789	2797	310	5.7	"	"	"	"	Jiangyong	"	
	:30	76° 09, 73' N	6° 51, 05' E	2585	2618	304	5.4	"	"	"	"	"	"	
	:45	76° 10, 58' N	6° 46, 48' E	2569	2577	304	5.7	"	"	"	"	"	"	
	17:00	76° 11, 47' N	6° 41, 81' E	2606	2616	309	5.3	"	"	"	"	"	"	
	:15	76° 12, 29' N	6° 37, 41' E	2566	2577	306	5.5	"	"	"	"	"	"	
	:30	76° 13, 14' N	6° 31, 93' E	2309	2318	304	5.5	"	"	"	"	"	"	
	:45	76° 13, 99' N	6° 28, 43' E	2334	2361	306	5.4	"	"	17	"	"	"	
	18:00	76° 14, 80' N	6° 24, 15' E	0	2067	304	5.5	"	"	"	"	Klaus	"	
	:15	76° 15, 62' N	6° 19, 31' E	2205	2211	304	5.6	"	"	"	"	"	"	
	:30	76° 16, 56' N	6° 14, 32' E	2375	2383	313	5.6	"	"	"	"	"	"	
	:45	76° 17, 36' N	6° 10, 45' E	2405	2409	310	5.6	"	"	"	"	"	"	
	19:00	76° 18, 21' N	6° 06, 04' E	2546	2552	310	5.5	"	"	"	"	"	"	
	:15	76° 19, 03' N	6° 01, 65' E	2203	2210	307	5.6	"	"	"	"	"	"	
	:30	76° 19, 99' N	5° 56, 50' E	2601	2605	307	5.7	"	"	"	"	"	"	
	:45	76° 20, 74' N	5° 52, 55' E	2645	2655	307	5.4	"	"	"	"	"	"	
	20:00	76° 21, 61' N	5° 47, 86' E	2670	2675	308	5.4	"	"	"	"	Daneta	"	
	:15	76° 22, 53' N	5° 43, 99' E	2650	2650	313	5.5	"	"	"	"	"	"	
	:30	76° 23, 51' N	5° 37, 66' E	2722	2729	311	5.6	"	"	"	"	"	"	
	:45	76° 24, 18' N	5° 34, 12' E	2717	2720	311	5.6	"	"	"	"	"	"	
	21:00	76° 25, 06' N	5° 29, 39' E	2591	2598	309	5.4	"	"	"	"	"	"	
	:15	76° 26, 00' N	5° 24, 32' E	2737	2737	314	5.5	"	"	"	"	"	"	
	:30	76° 26, 75' N	5° 20, 34' E	2747	2747	309	5.4	"	"	"	"	"	"	
	:45	76° 27, 63' N	5° 15, 60' E	2690	2724	306	5.5	"	"	"	"	"	"	
	22:00	76° 28, 36' N	5° 11, 64' E	2616	2616	305	5.5	"	"	"	"	"	"	

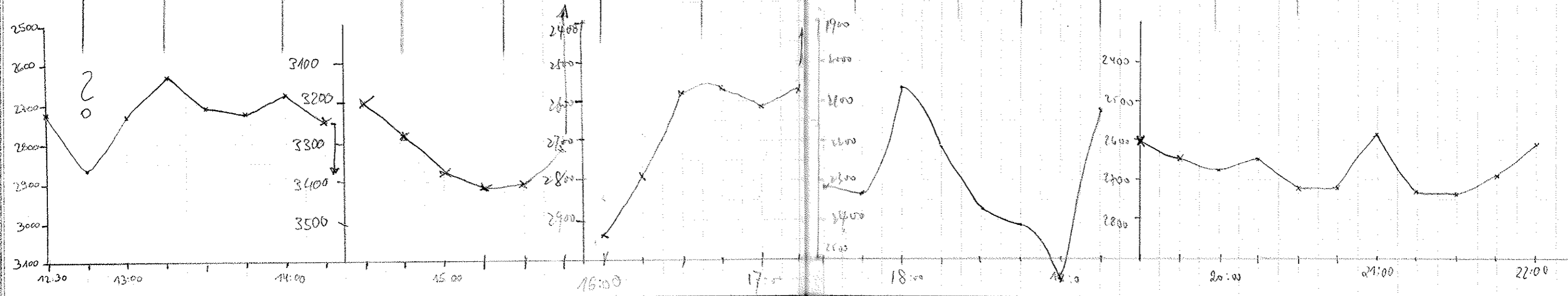

My last PS watch!!!
 all snowy day...
 → no signals of glory
 only white noise + snow
 that must be NEPTUN's blow!
 reached the deep-sea ground
 wonder what you'll find
 down there in the endless dark
 I hope it won't be a SHARK!
 Paracaud, I love you so!
 Sorry, though, I have to go! IRIS

Desolved 16-17

Date	Time	Lat	Long	PS-Depth	HS-Depth	Course	Speed	Mc Len	Waiv	Deso	Dish	Watch	Sub on?
3.10.	22:15	76° 29.30	5° 06.63 E	2477	2507	310	5.6	133	0	17	5	Christina	✓
	22:30	30.14	02.06	2410	2417	308	5.4	"	"	"	"	"	✓
	22:45	30.99	4° 57.52	2478	2503	306	5.5	"	"	"	"	"	✓
	23:00	31.80	53.04	2729	2805	310	5.6	"	"	"	"	"	✓
	23:15	32.73	47.95	2995	3003	310	5.2	"	"	"	"	"	✓
	23:30	33.50	43.85	3068	3071	308	5.6	"	"	"	"	"	✓
	23:45	34.44	38.74	3102	3110	309	5.3	"	"	"	"	"	✓
4.10.	0:00	76° 35.356	4° 33.675E	3129	3136	312	5.1	133	0	17	5	Johann	✓
	0:15	36.171	4° 29.320	3119	3124	310	5.4	"	"	"	"	"	✓
	0:30	36.911	4° 29.702	2900	2920	308	5.4	"	"	"	"	"	✓
	0:45	37.515	4° 21.833	2941	2946	307	5.3	"	"	"	"	"	✓
	1:00	38.488	4° 16.742	2905	2914	305	5.5	"	"	"	"	"	✓
	1:15	39.293	4° 12.248	3116	3104	302	5.8	"	"	"	"	"	✓
	1:30	40.369	4° 06.390	3151	3157	308	5.4	"	"	"	"	"	✓
	1:45	40.857	4° 03.757	3190	3149	309	5.3	"	"	"	"	"	✓
	2:00	41.716	3° 59.193	3197	3208	307	5.4	"	"	"	"	"	✓
	2:15	42.627	3° 54.104	3250	3258	308	5.4	"	"	"	"	"	✓
	2:30	43.435	3° 49.604	3215	3224	310	5.2	"	"	"	"	"	✓
	2:45	44.308	3° 44.846	3237	3246	310	5.2	"	"	"	"	"	✓
	3:00	45.037	3° 40.851	3163	3178	306	5.7	"	"	"	"	"	✓
	3:15	46.330	3° 33.752	3284	3287	307	5.6	"	"	"	"	"	✓
	3:30	47.127	3° 29.235	3285	3288	306	5.7	"	"	"	"	"	✓
	3:45	47.822	3° 25.440	3279	3282	304	5.6	"	"	"	"	"	✓
	4:00	48.661	3° 20.744	3283	3286	310	5.3	"	"	"	"	"	✓
	4:15	49.644	3° 15.388 E	3265	3270	306.1	5.6	"	"	"	"	Reinhard	✓
	4:30	50.541	3° 10.799	3281	3289	305.2	5.6	"	"	"	"	"	✓
	4:45	51.351	3° 06.200	3281	3283	305.1	5.7	"	"	"	"	"	✓
	5:00	52.210	3° 01.781	3281	3285	305.4	5.5	"	"	"	"	"	✓
5:15	53.120	2° 57.312	3283	3278	305.1	5.5	"	"	"	"	"	✓	
5:30	54.010	2° 52.205	3284	3274	308.1	5.6	"	"	"	"	"	✓	
5:45	54.873	2° 46.315 E	3285	3281	308.1	5.4	"	"	"	"	"	✓	
6:00	55.746	2° 40.461	3284	3280	311.1	5.5	"	"	"	"	"	✓	
6:15	56.626	2° 34.621	3274	3278	306.2	5.6	"	"	"	"	"	✓	
6:30	57.461	2° 28.800	3280	3284	308.2	5.6	"	"	"	"	"	✓	
6:45	58.283	2° 23.052	3267	3272	309.2	5.2	"	"	"	"	"	✓	
7:00	59.180	2° 17.302	3261	3265	307.0	5.4	"	"	"	"	"	✓	

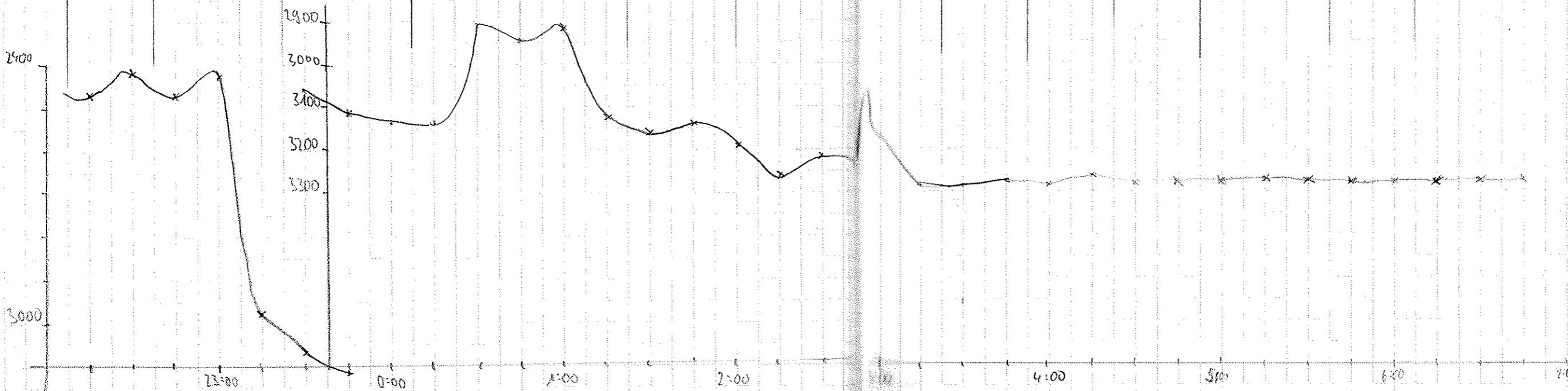

Vertical column of checkmarks (✓) corresponding to the 'Sub on?' column in the table above.

Date	Time UTC	Lat	Lon	PS-Depth	HS-Depth	Course	Speed	Reclar	Wait	Deso	Disk	Watch	Star out?	Comments	141
4.10.	7:15	77° 00, 072	2° 17, 606	3265	3274	306, 6	5, 8	133	0	17	5	Bernhard	✓		
	7:30	77° 00, 895	2° 17, 673	3246	3252	304, 3	5, 5						✓		
	7:45	77° 01, 772	2° 07, 650	3250	3266	307, 3	5, 7						✓		
	8:00	77° 02, 621	2° 07, 883	3264	3266	307, 4	5, 6						✓		
	8:15	77° 03, 82 N	1° 56, 268 E	3259	3265	308, 3	5, 5						✓		
	8:30	77° 04, 42 N	1° 52, 82 E	3258	3262	307, 4	5, 8						✓		
	8:45	77° 05, 42 N	1° 49, 25 E	3254	3252	308, 4	5, 4						✓		
	8:55	77° 06, 12 N	1° 43, 37 E	3246	3250	303, 8	5, 4						✓		
	9:15	77° 06, 92 N	1° 38, 59 E	3242	3244	312, 3	5, 6						✓		
	9:30	77° 07, 44 N	1° 34, 42 E	3243	3250	307, 0	5, 6						✓		
	9:45	77° 08, 84 N	1° 27, 96 E	3254	3262	304	5, 7						✓		
	10:00	77° 10, 012	1° 21, 19 E	3248	3251	306	5, 6						✓		
	10:15	77° 10, 39 N	1° 19, 10 E	3252	3255	310	5, 4						✓		
	10:30	77° 11, 24 N	1° 14, 35 E	3252	3255	311	5, 6						✓		
	10:45	77° 12, 05 N	1° 09, 60 E	3250	3256	305	5, 2					Kimmo	✓		
	11:00	77° 12, 85 N	1° 04, 87 E	3248	3252	308	5, 3						✓		
	11:15	77° 13, 73 N	1° 00, 01 E	3249	3255	302	5, 4						✓		
	11:30	77° 14, 57 N	0° 55, 26 E	3246	3245	310	5, 5						✓		
	11:45	77° 15, 39 N	0° 50, 55 E	3245	3248	304	5, 5						✓		
	12:00	77° 16, 24	0° 45, 83 E	3224	3229	302	5, 5					Harald	✓		
	12:15	77° 17, 05	0° 40, 91 E	3239	3243	304	5, 3						✓		
	12:30	77° 17, 89	0° 36, 30 E	3236	3245	303	5, 4						✓		
	12:45	77° 18, 76	0° 31, 30 E	3237	3238	309	5, 7						✓		
	13:00	77° 19, 59	0° 26, 45 E	3230	3232	302	5, 7						✓		
	13:15	77° 20, 48	0° 21, 43 E	3237	3237	303	5, 8						✓		
	13:30	77° 21, 29	0° 16, 62 E	3229	3232	312	5, 2						✓		
	13:45	77° 22, 16	0° 11, 68 E	3214	3219	313	5, 4						✓		
	14:00	77° 23, 01	0° 06, 79 E	3206	3207	309	5, 6					Henrike	✓		
	14:15	77° 23, 86	0° 04, 93 E		2922	315	5, 4						✓		
	14:30	77° 24, 69	0° 02, 92 W	3177	3182	305	5, 5						✓		
	14:45	77° 25, 53	0° 07, 74 W	3180	3183	309	5, 5						✓		
	15:00	77° 26, 37	0° 12, 66 W	3179	3184	301	5, 2						✓		
	15:15	77° 27, 24	0° 17, 64 W	3180	3184	307	5, 9						✓		
	15:30	77° 28, 37	0° 24, 15 W	3175	3179	312	5, 4						✓		
	15:45	77° 29, 00	0° 28, 08 W	3175	3180	309	5, 6						✓		
	16:00	77° 29, 82 N	0° 32, 64 W	3172	3174	304	5, 2					Tobi	✓		
	16:15	77° 30, 56	0° 37, 02 W	3165	3168	305	5, 3						✓		
	16:30	77° 31, 40	0° 41, 87 W	3151	3152	305	5, 3						✓		
	16:45	77° 32, 25	0° 46, 89 W	3141	3147	310	5, 5						✓		
	17:00	77° 33, 17	0° 51, 81 W	3130	3133	316	5, 3						✓		

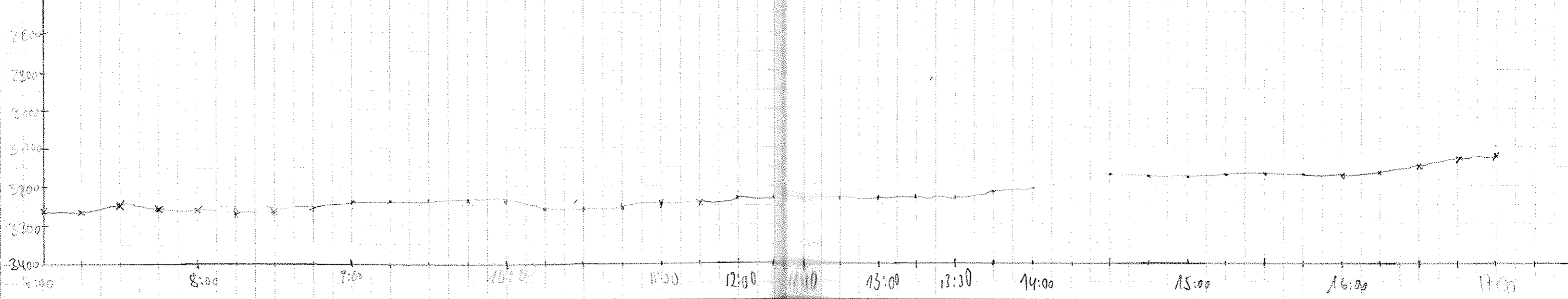

Date	Time UTC	Lat	Long	PS-Depth	HS-Depth	Course	Speed	Reclan	Wait	Deso	Disk	Watch	Sto off?	Comments	
4/10	17:15	77° 33.91' N	0° 56.61' W	3124	3127	304	5.2	133	0	17	5	Tobi	no		
	30	77° 34.69'	1° 01.25'	3118	3119	318	5.0	"	"	"	"	"	"		
	45	77° 35.54'	1° 06.08'	3110	3112	310	5.8	"	"	"	"	"	"		
	18:00	77° 36.42'	1° 11.33' W	3105	3111	307	5.9	"	"	"	"	Nechita	✓		
	15	37.44'	17.34'	3089	3093	308	6.2	"	"	"	"	"	✓		
	30	38.25'	22.08'	3084	3084	308	5.0	"	"	"	"	"	✓		
	45	39.09'	27.06'	3074	3078	308	5.7	"	"	"	"	Kimmo	✓		
	19:00	39.84'	31.93'	3074	3078	305	5.1	"	"	"	"	"	✓		
	15	40.95'	37.93'	3062	3064	301	5.4	"	"	"	"	"	✓		
	30	41.61'	41.89'	3057	3061	305	5.6	"	"	"	"	Nechita	✓		
	45	42.51'	42.12'	3053	3070	312	5.3	"	"	"	"	"	✓		
	20:00	43.27'	51.75' W	3051	3052	307	5.4	"	"	"	"	Christina	no		
	15	44.14'	56.86'	3047	3049	304	5.4	"	"	"	"	"	✓		
	30	44.89'	2° 01.36'	3041	3044	313	5.8	"	"	"	"	"	✓		
	45	45.77'	06.54'	3033	3035	306	5.5	"	"	"	"	"	✓		
	21:00	46.60'	11.50'	3022	3024	308	5.2	"	"	"	"	"	✓		
	15	47.56'	17.18'	3000	3005	306	5.6	"	"	"	"	"	✓		
	30	48.30'	21.51'	2982	2984	309	5.4	"	"	"	"	"	✓		
	45	49.31'	27.64'	2969	2970	303	5.4	"	"	"	"	"	✓		
	22:00	50.05'	32.10'	2958	2960	310	6.1	"	"	"	"	"	Daniela	✓	
	15	50.93'	37.37'	2937	2940	309	5.7	"	"	"	"	"	"	✓	
	30	51.82'	42.69'	2915	2917	312	5.8	"	"	"	"	"	"	✓	
	45	52.74'	48.18'	2905	2906	308	5.8	"	"	"	"	"	"	✓	
	23:00	53.67'	53.72'	2891	2892	309	5.9	"	"	"	"	"	"	✓	
15	54.53'	58.96'	2879	2881	308	5.8	"	"	"	"	"	"	✓		
30	55.78'	3° 03.69'	2869	2800	311	5.5	"	"	"	"	"	"	✓		
45	56.38'	10.11'	2853	2854	312	6.0	"	"	"	"	"	"	✓		
5.10.	24:00	57.77'	14.88'	2840	2841	308	5.9	"	"	"	"	"	✓		
0:15	77° 58.553	3° 23.453	2797	2798	304	5.7	133	0	17	1	Johannes	on ✓			
0:30	77° 58.859	3° 25.192	2786	2793	297	5.0	"	"	"	"	"	"	✓		
0:45	77° 59.753	3° 30.614	2756	2758	308	5.2	"	"	"	"	"	"	✓		
1:00	78° 00.520	3° 35.251	2730	2736	307	5.5	"	"	"	"	"	"	✓		
1:15	78° 01.252	3° 39.689	2701	2705	309	5.4	"	"	"	"	"	"	✓		
1:30	78° 02.094	3° 44.719	2656	2660	312	5.2	"	"	"	"	"	"	✓		
1:45	78° 03.029	3° 50.302	2594	2596	320	5.8	"	"	"	"	"	"	✓		
2:00	78° 03.727	3° 54.551	2548	2555	303	4.8	"	"	"	"	"	"	✓		
2:15	78° 04.346	3° 58.442	2503	2509	305	4.9	"	"	"	"	"	"	✓		
2:30	78° 05.016	4° 02.540	2450	2455	305	4.4	"	"	"	"	"	"	✓		
2:45	78° 06.195	4° 09.869	2328	2371	326	2.7	"	"	"	"	"	"	✓		

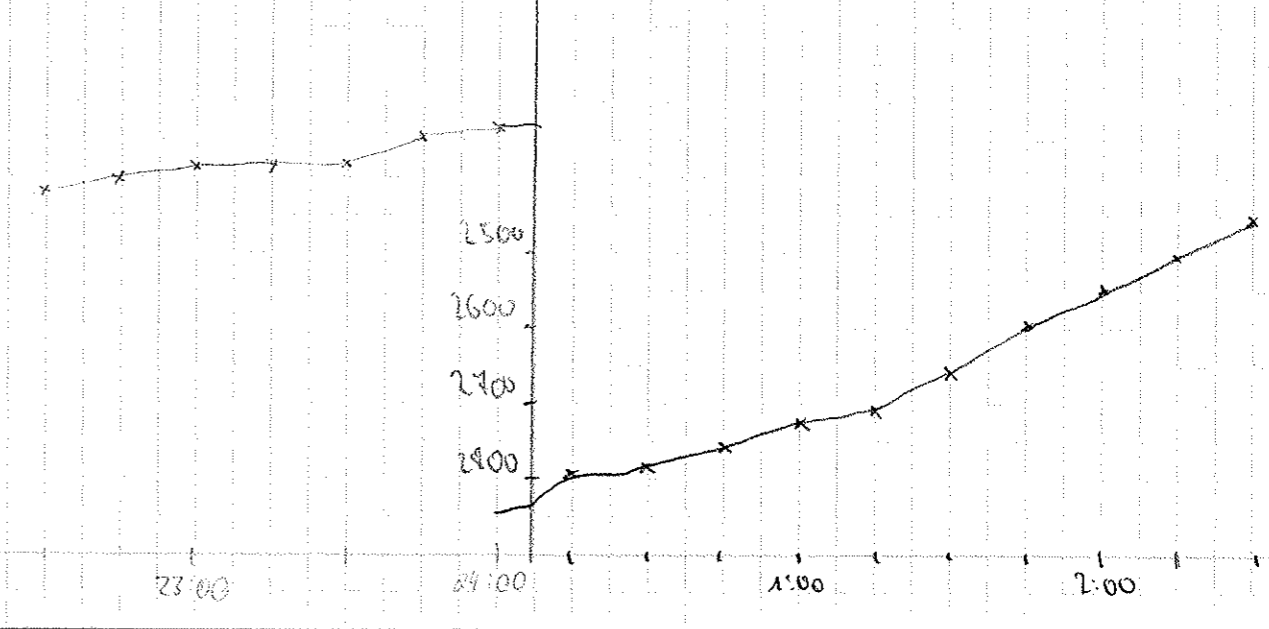
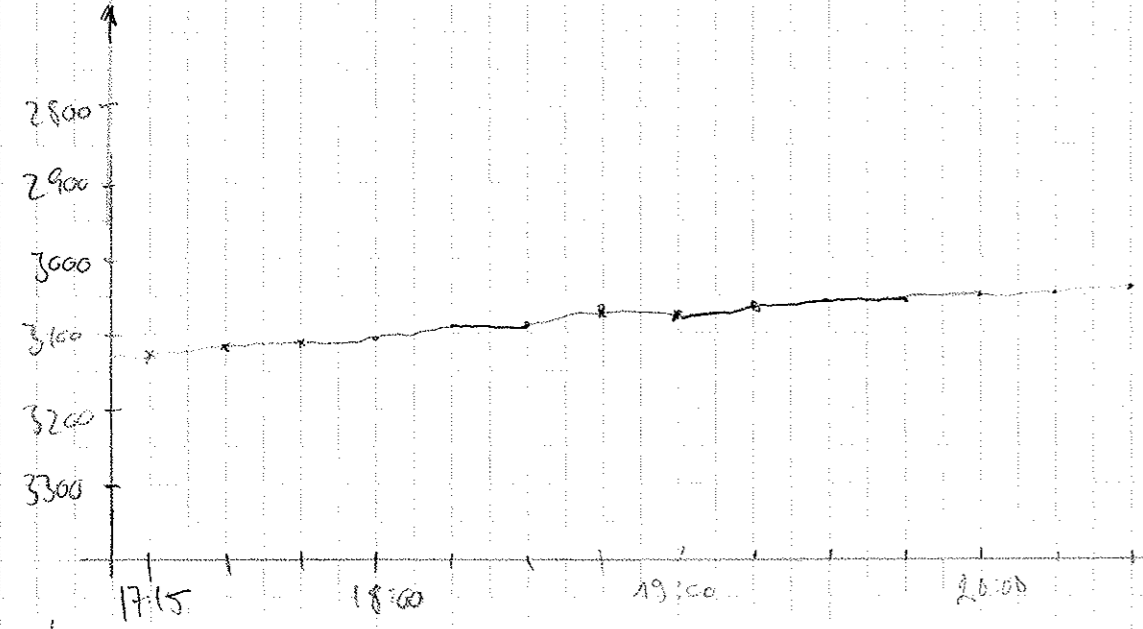

Zuehu, nur noch eine Stunde
 nur noch eine Antezug und dann
 Wunsch von Dr. Johannes, noch eine auf-
 regende Wache :))) , Dan!

00:05 Drehwechsel 5 → 1
 00:09 Restart
 Table Dracher ON mit PSI
 00:13 Tab on mit DA, LPT2

Da ich unter keinen Umständen will, daß es, irgendwo
 wird, hier hast du wenigstens die Anzahl der Messungen
 4, 4, 6, 6, 5, 5, 5, 6, 4, 4, 4, 6, 4 ... schüssi

Date	Time	Lat	Lon	PS-Depth	HS-Depth	Course	Speed	Rechen	Wait	Deso	Disk	Watch	St. On?
5.10.	3:00	78° 07.137	40 15.607	2249	2256	317	5.5	155	0	17	1	Johans	ok
	:15	78° 07.780	40 18.494	2196	2202	308	4.3	"	"	"	"	"	✓
	:30	78° 08.268	40 22.654	2111	2116	346	3.5	"	"	"	"	"	✓
	:45	78° 09.197	40 28.275	1440	1995	303	6.0	"	"	"	"	"	✓
	4:00	78° 10.145	40 33.	1797	1807	315	5.7	"	"	"	"	"	✓
	4:15	78° 10.96	40 38.75	1593	1611	202	4.5	"	"	"	"	Vert	✓
	4:30	78° 11.66	40 43.26	1405	1440	309	5.5	"	"	"	"	"	✓
	4:50	78° 12.7	40 51.42	1042	1052	334	6.3	"	"	"	"	"	✓
	5:00	78° 13.3	40 57.92	974.6	981	309	5.5	"	"	"	"	"	✓
	5:15	78° 13.7	40 58.6	645	655	298	6.0	"	"	"	"	"	✓
	5:30	78° 14.7	50 02.1	435	438	304	6.1	"	"	"	"	"	✓
	5:45	78° 15.6	50 07.6	393	392	314	5.9	"	"	"	"	"	✓
	6:00	78° 16.4	50 12.14	387	390	286	5.9	"	"	"	"	"	✓
	6:20	78° 17.4	50 17.7	378	387	320	6.0	"	"	"	"	"	✓
	6:30	78° 17.8	50 21.1	386	388	314	6.0	"	"	"	"	"	✓
	6:45	78° 18.5	50 25.2	382	381	290	4.0	"	"	"	"	"	✓
	7:00	78° 19.7	50 32.8	377	377	291	4.7	"	"	"	"	"	✓
	7:15	78° 20.1	50 35.0	374	378	300	5.1	"	"	"	"	"	✓
	7:30	78° 20.7	50 39.0	371	371	314	5.2	"	"	"	"	"	✓

Thanks to all Watch keepers!

Missy Good
(17.31)

