

On-ice vibroseis: Sediment features below Ekström Ice Shelf, East Antarctica

Emma C. SMITH¹

Reinhard DREWS², Todd EHLERS², Dieter FRANKE³, Christoph GAEDICKE³, Coen HOFSTEDE¹, Gerhard KUHN¹, Astrid LAMBRECHT⁴, Christoph MAYER⁴, Ralf TIEDEMANN^{1,5}, Olaf EISEN^{1,5}

¹Alfred Wegener Institute, Bremerhaven, Germany

²Dept. Of Geosciences, University of Tübingen, Germany

³BGR, Hannover, Germany

⁴Geodesy and Glaciology, Bavarian Academy of Sciences and Humanities, Munich, Germany

⁵Department of Geosciences, University of Bremen, Germany

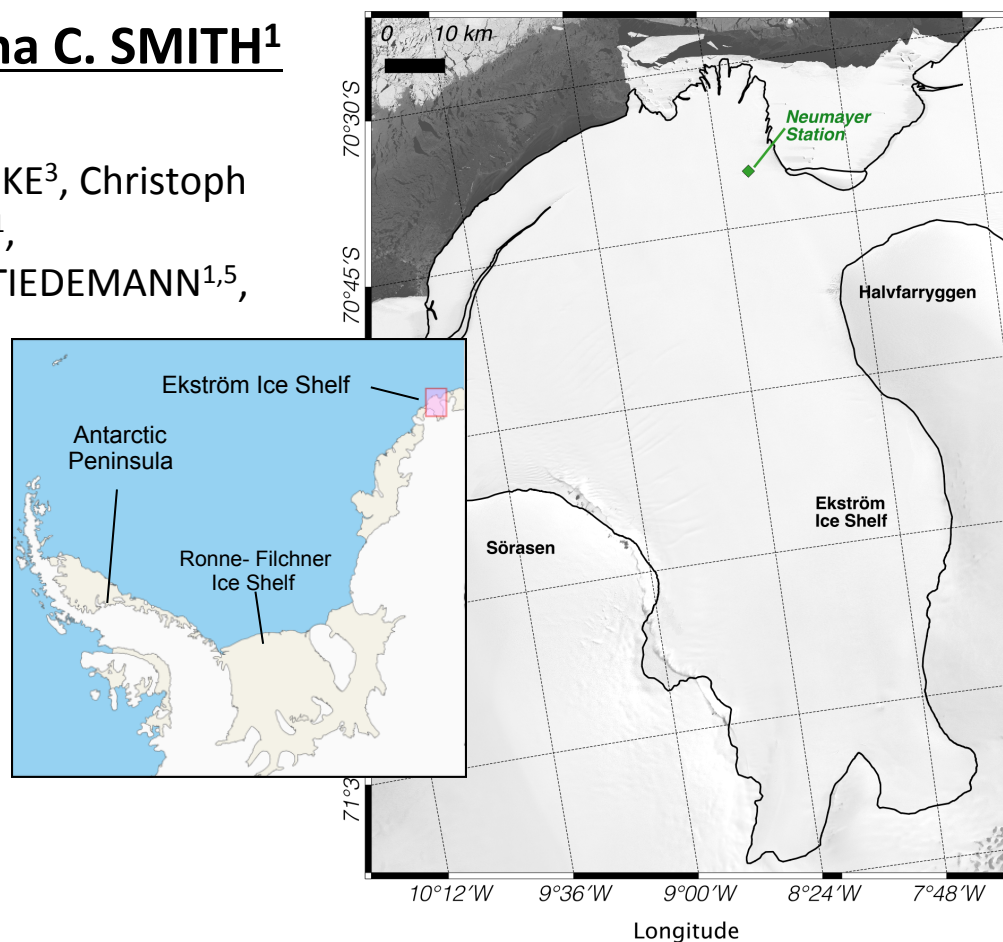

and other On-ice vibroseis: Sediment features below Ekström Ice Shelf, East Antarctica

Emma C. SMITH¹

Reinhard DREWS², Todd EHLERS², Dieter FRANKE³, Christoph GAEDICKE³, Coen HOFSTEDE¹, Gerhard KUHN¹, Astrid LAMBRECHT⁴, Christoph MAYER⁴, Ralf TIEDEMANN^{1,5}, Olaf EISEN^{1,5}

¹Alfred Wegener Institute, Bremerhaven, Germany

²Dept. Of Geosciences, University of Tübingen, Germany

³BGR, Hannover, Germany

⁴Geodesy and Glaciology, Bavarian Academy of Sciences and Humanities, Munich, Germany

⁵Department of Geosciences, University of Bremen, Germany

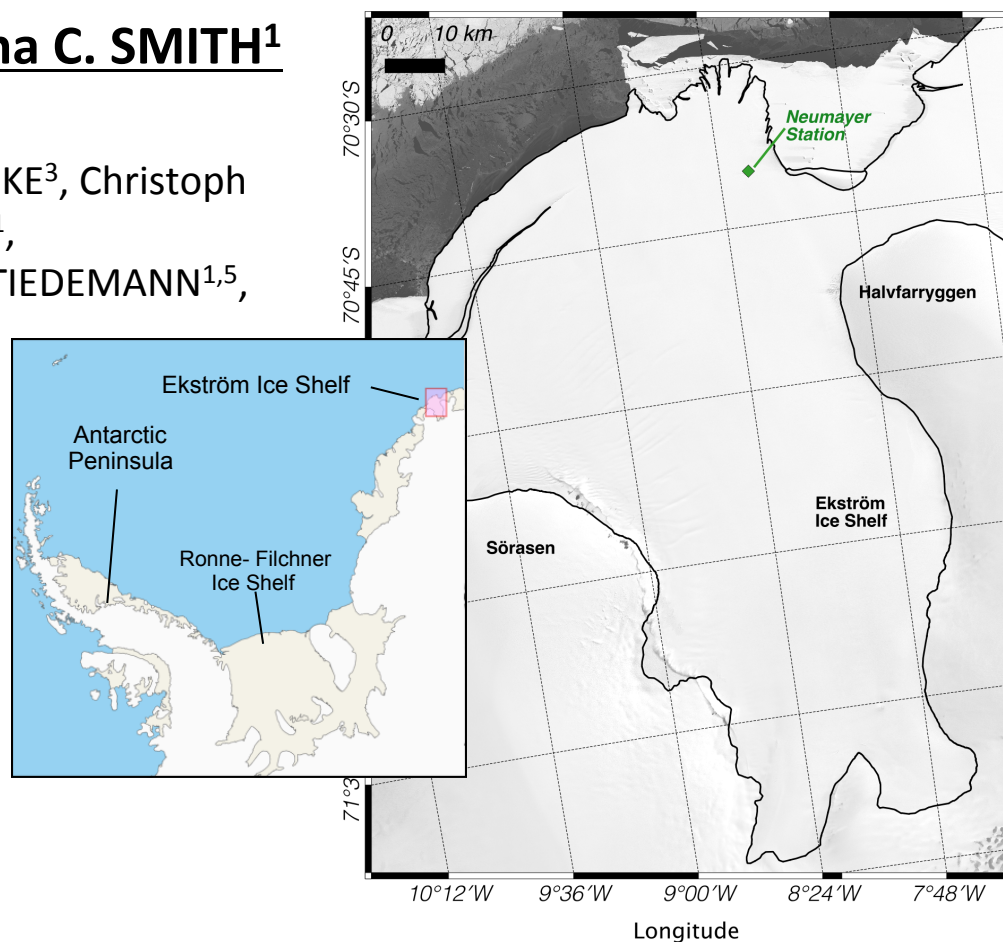

Under Ice Shelves – Why?

- Sea floor topography → past ice dynamics
- Sub-sea floor → geological history
- Cavity → ocean circulation and ice melt

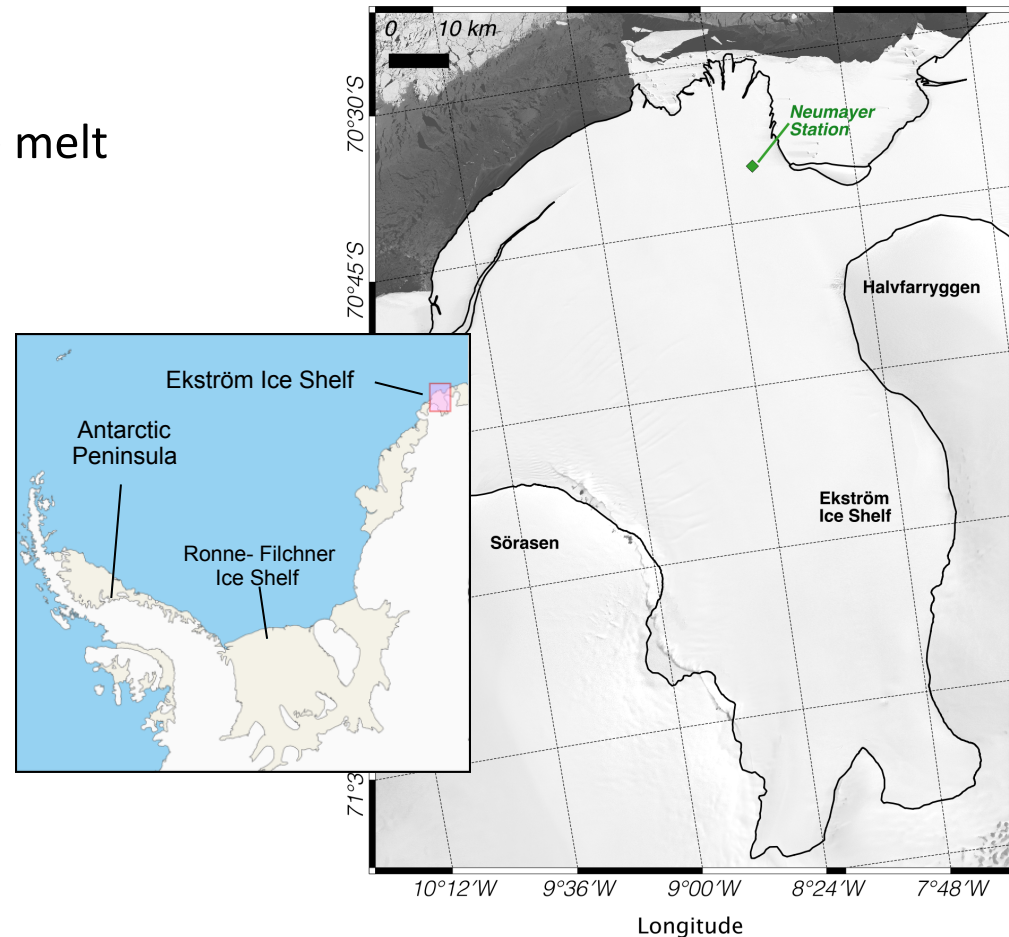
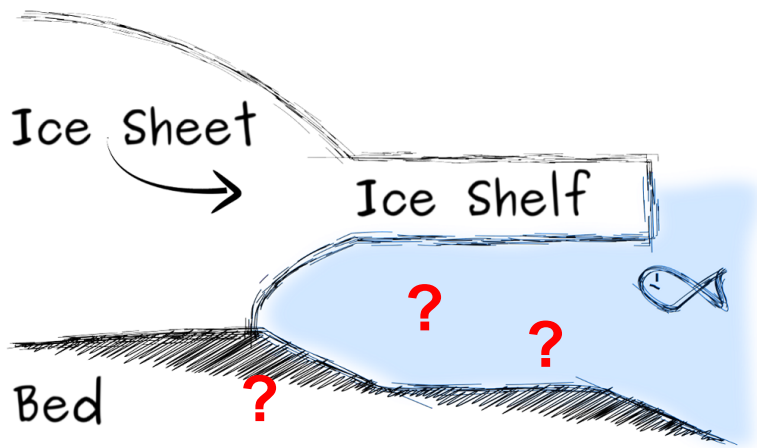

Under Ice Shelves – Why?

- Sea floor topography → past ice dynamics
- Sub-sea floor → geological history
- Cavity → ocean circulation and ice melt

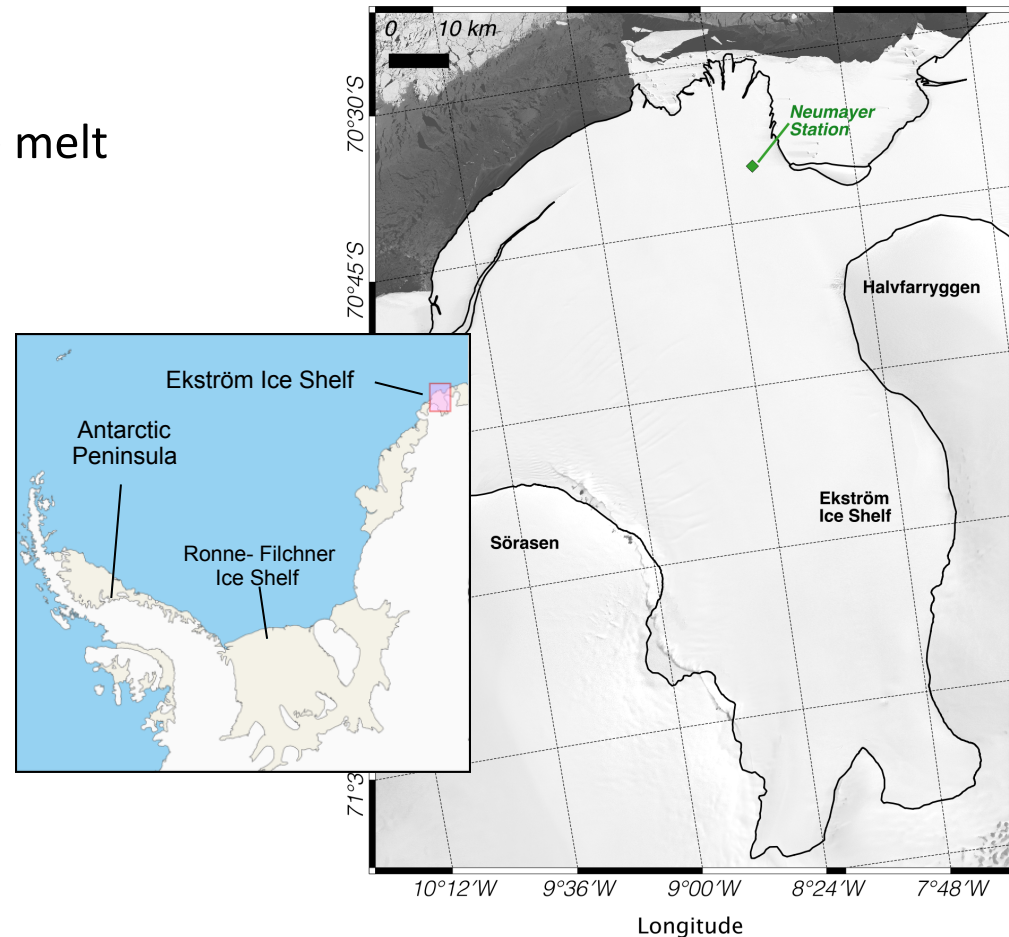
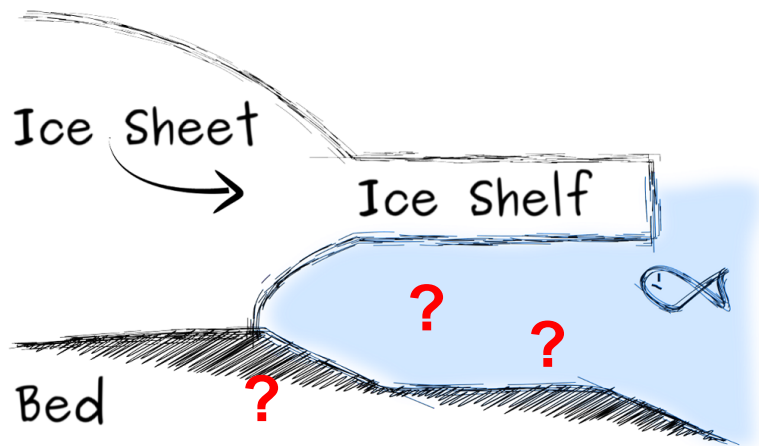

Under Ice Shelves – Why?

- Sea floor topography → past ice dynamics

- Sub-sea floor → geological history

- Cavity → circulation and ice melt

Watch this space!

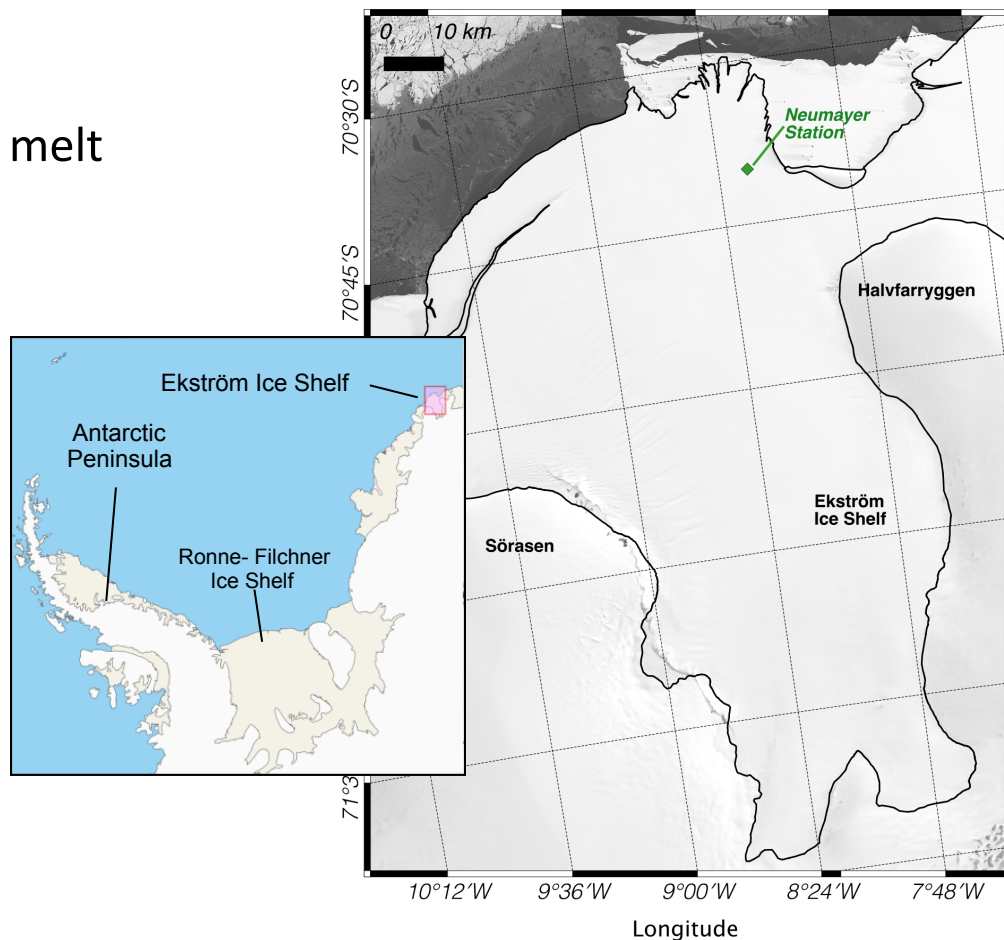
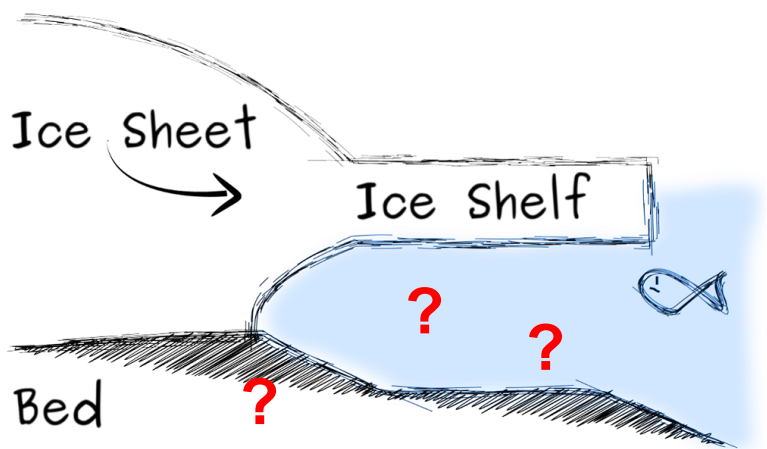

Ekström Ice Shelf – Seismic Data

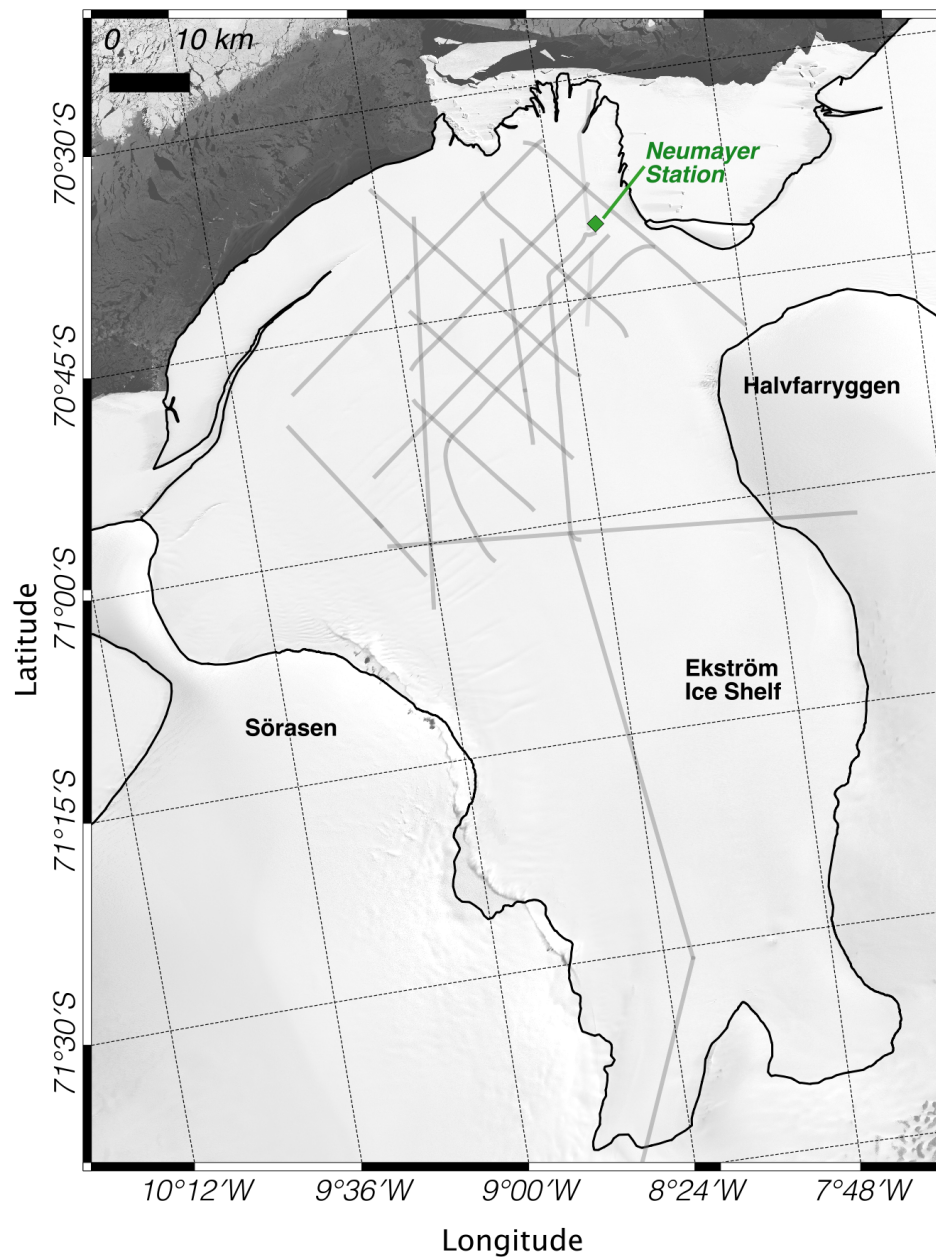

Ekström Ice Shelf – Seismic Data

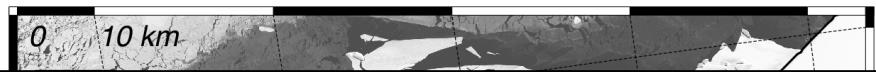

Eisen et al., *Polar Sci.*, 2015



←→
SPs 75 – 750 m

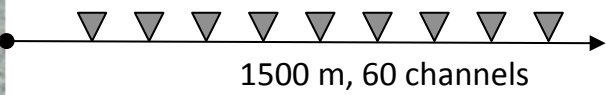

Sweep: 10 – 220 Hz
Time: 10 seconds

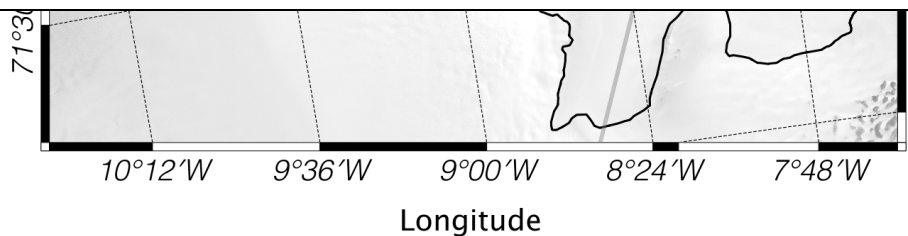

Ekström Ice Shelf – Seismic Data

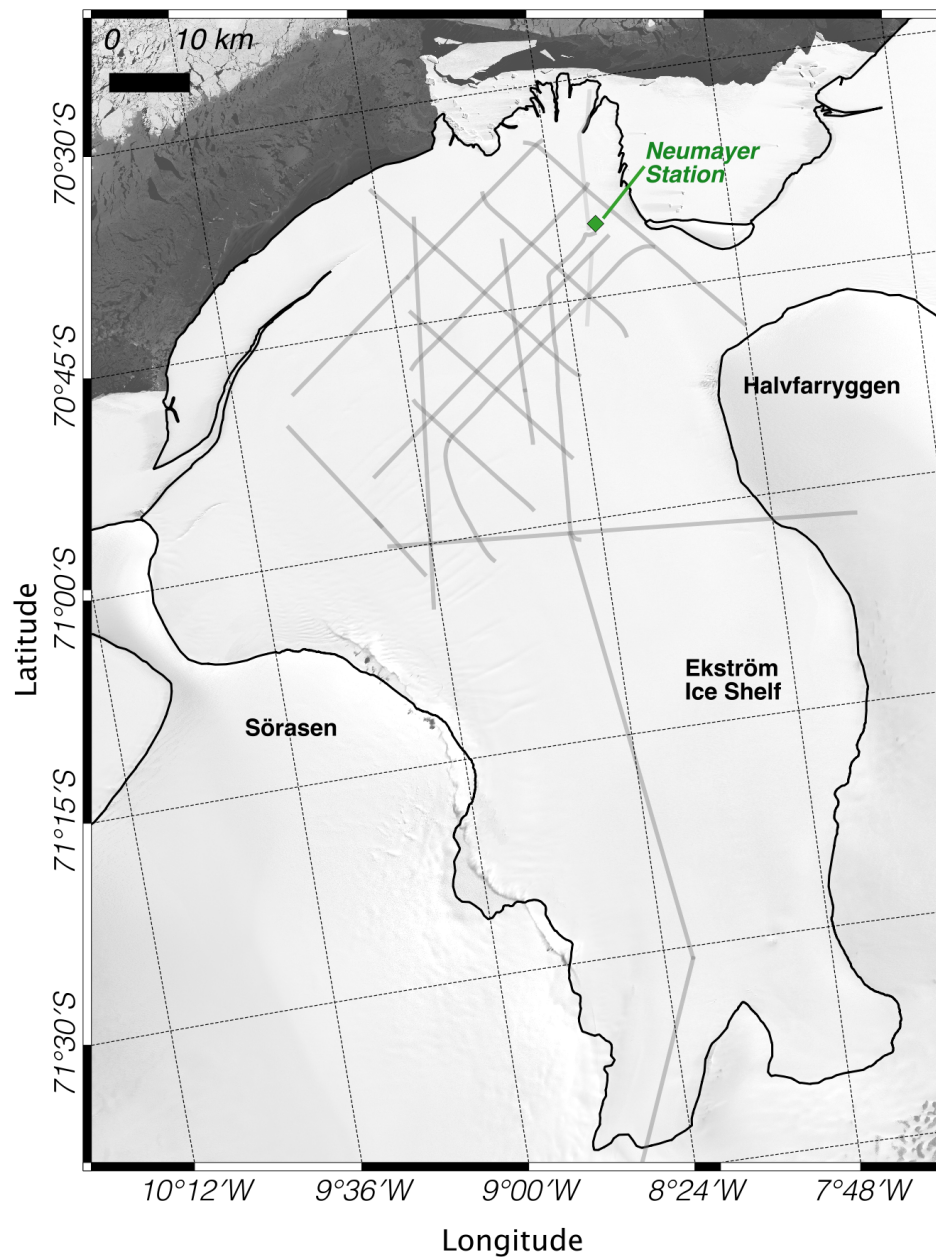

Ekström Ice Shelf – Sea-floor Bathymetry

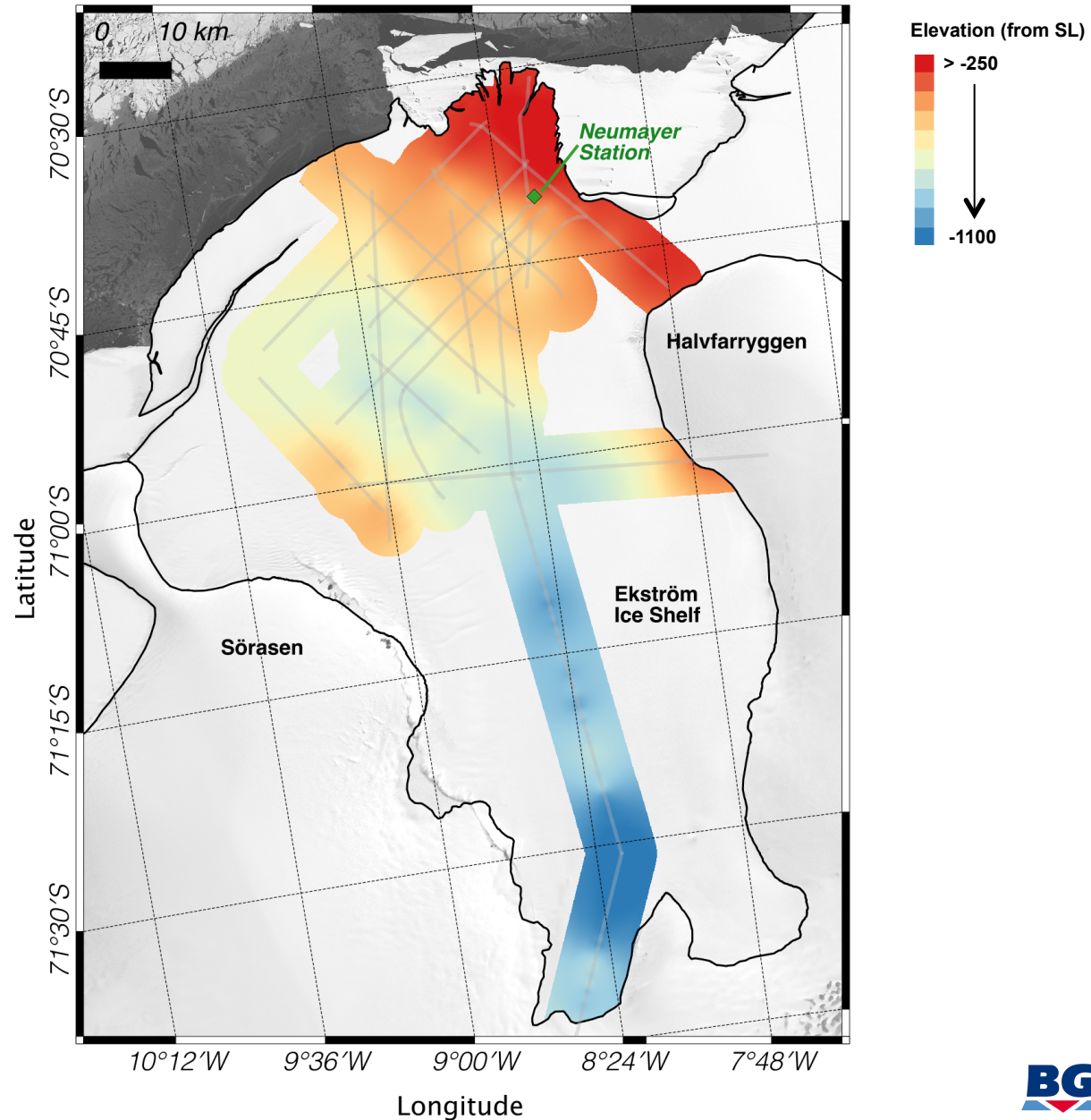

Ekström Ice Shelf – Sea-floor Bathymetry

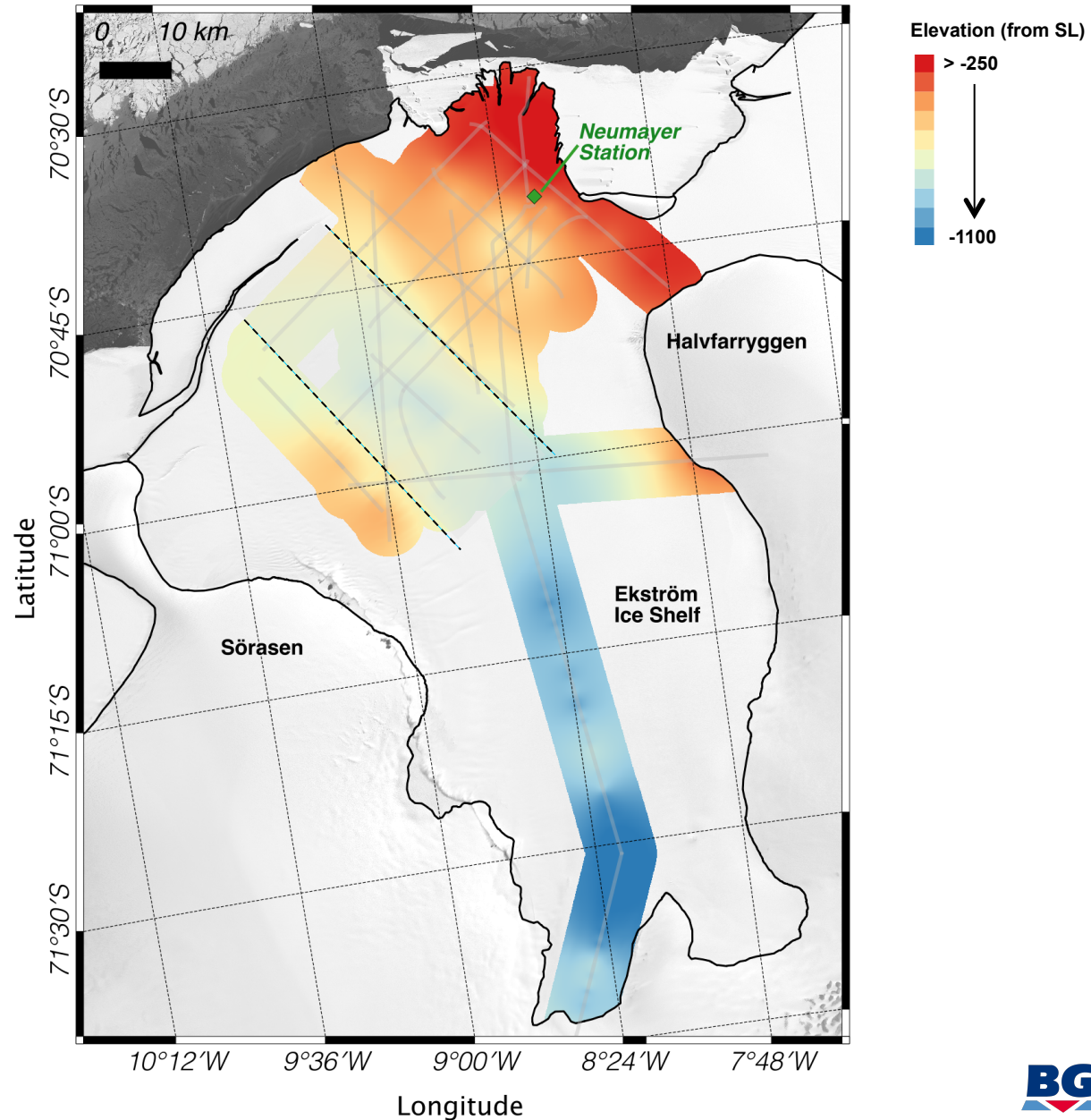

Palaeo-trough

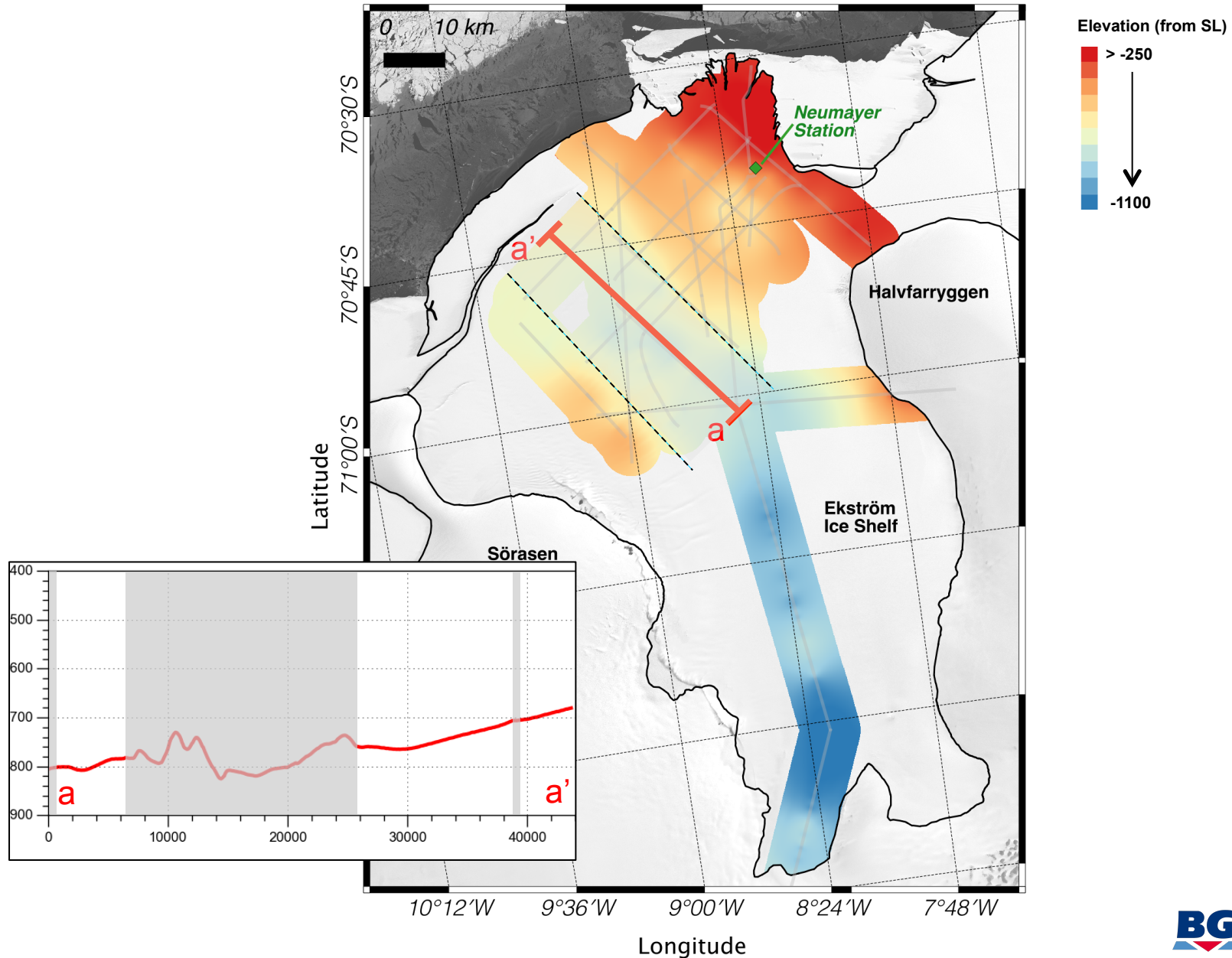

Palaeo-trough

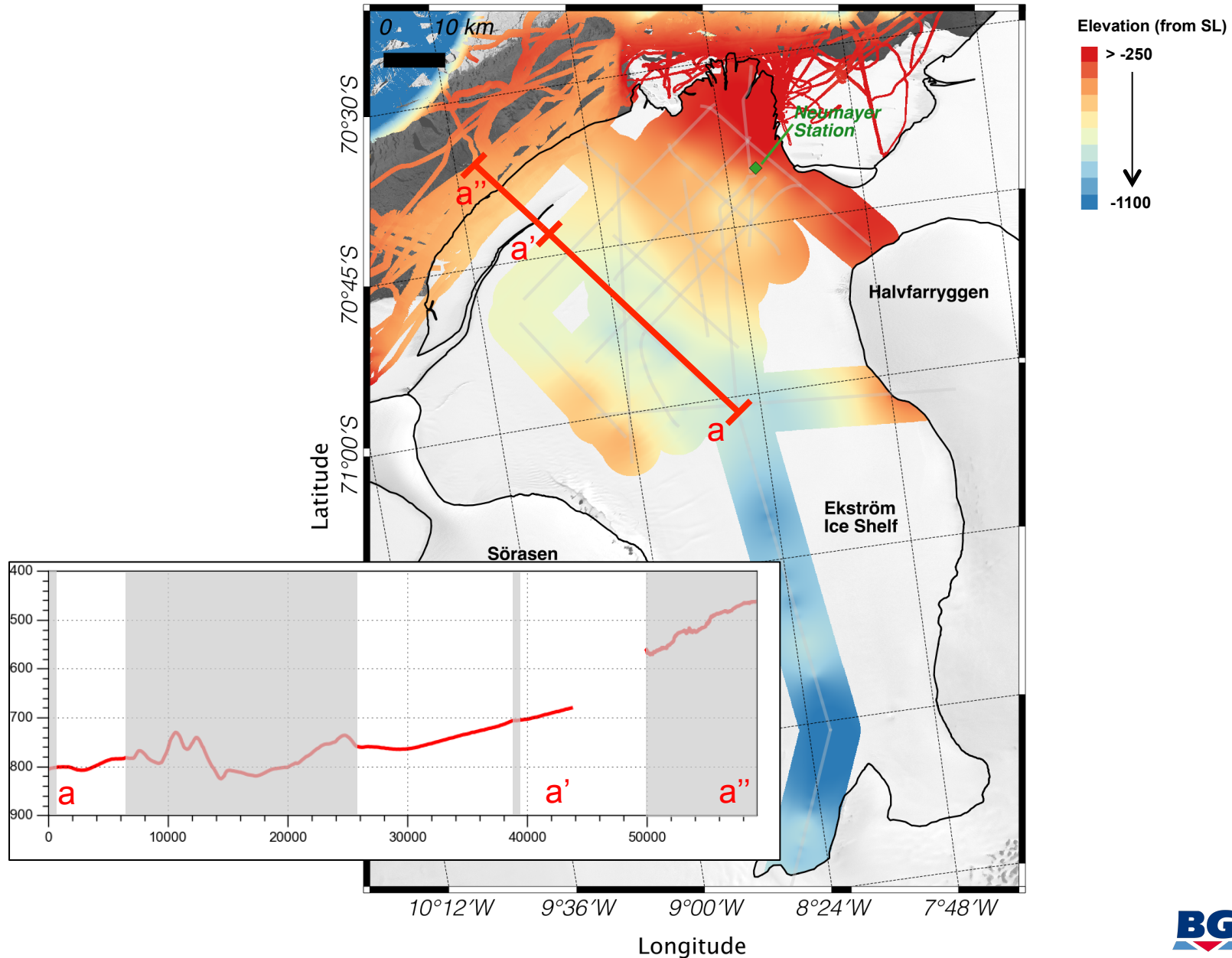

Palaeo-trough

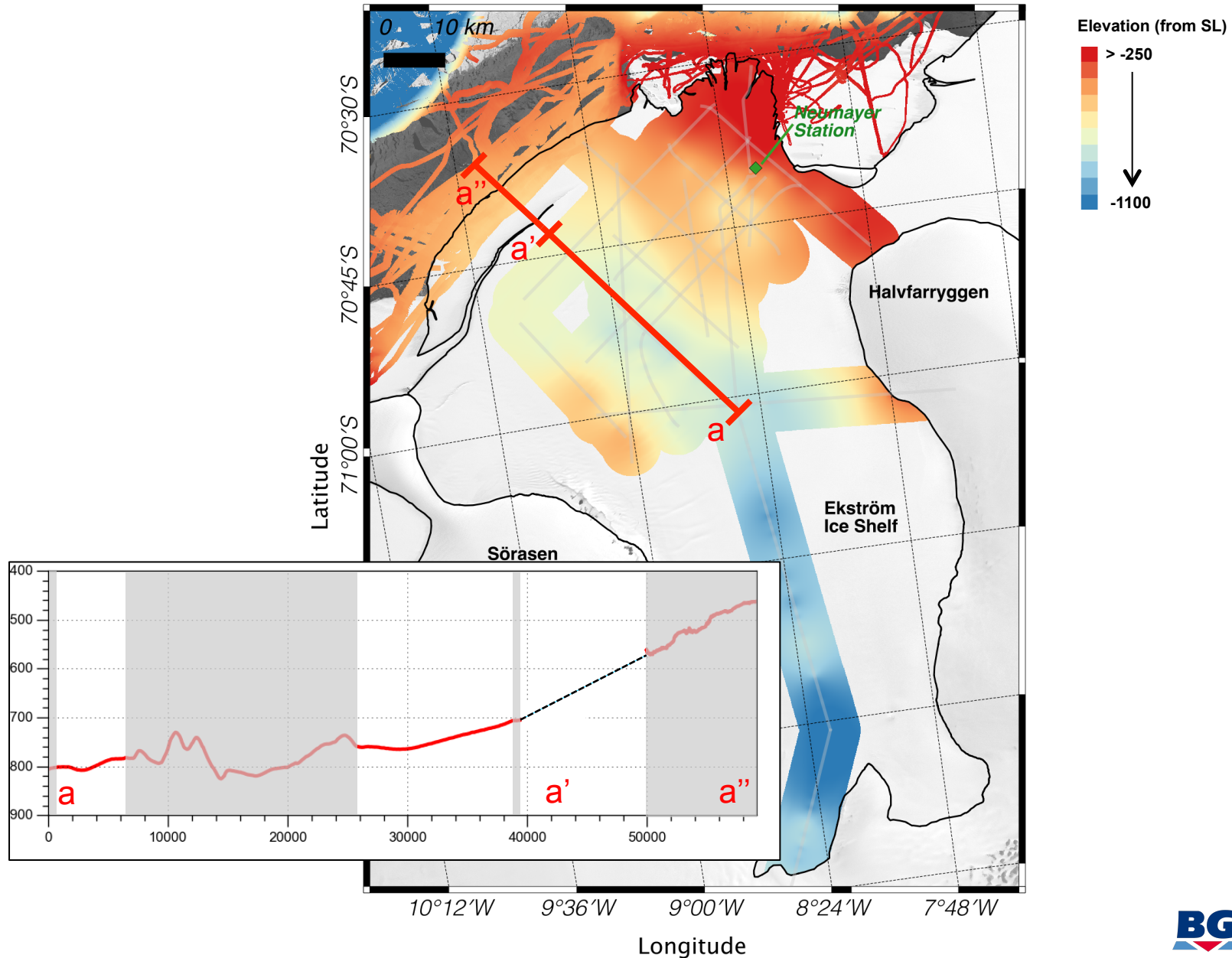

Palaeo-trough

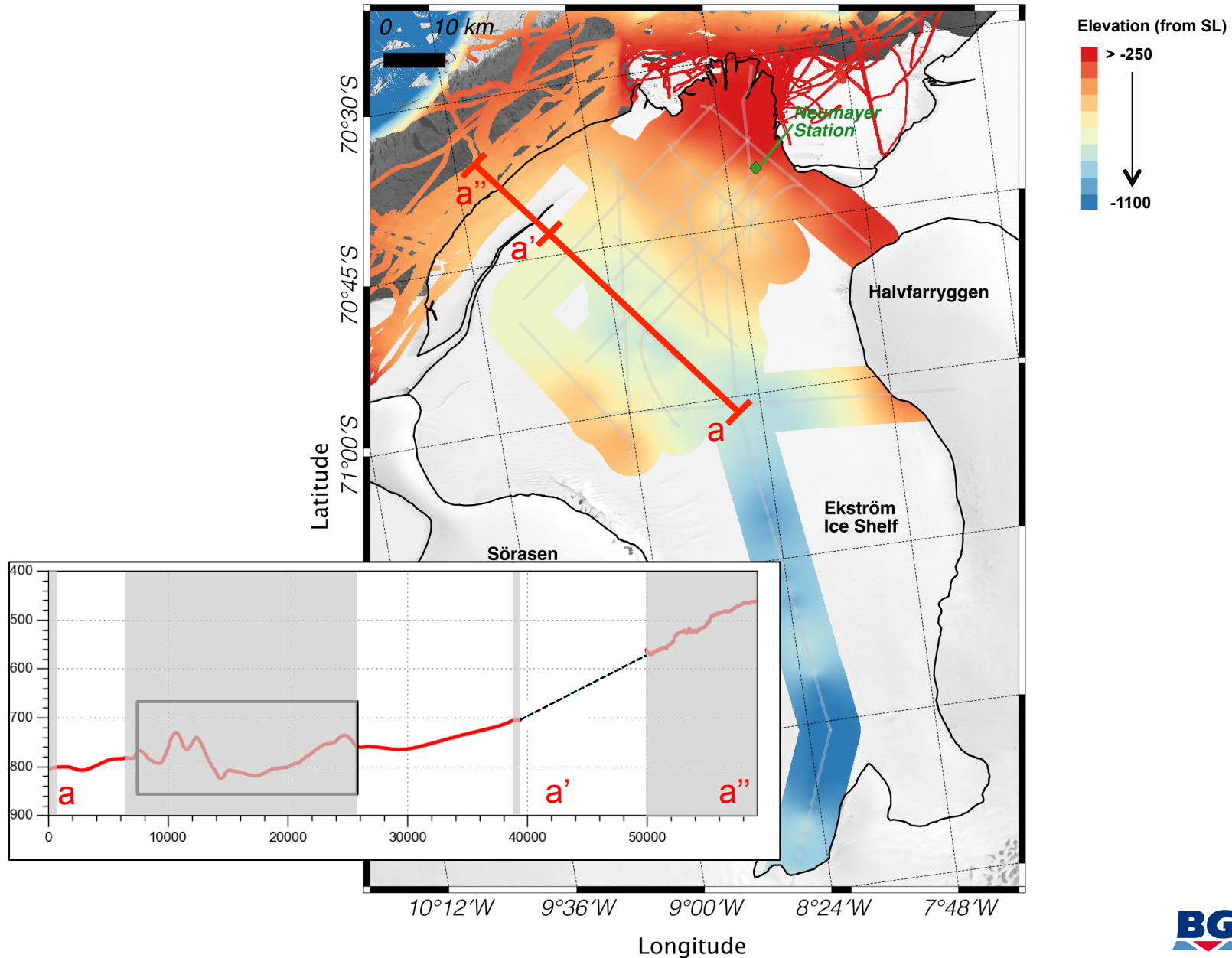

Grounding Zone Wedge

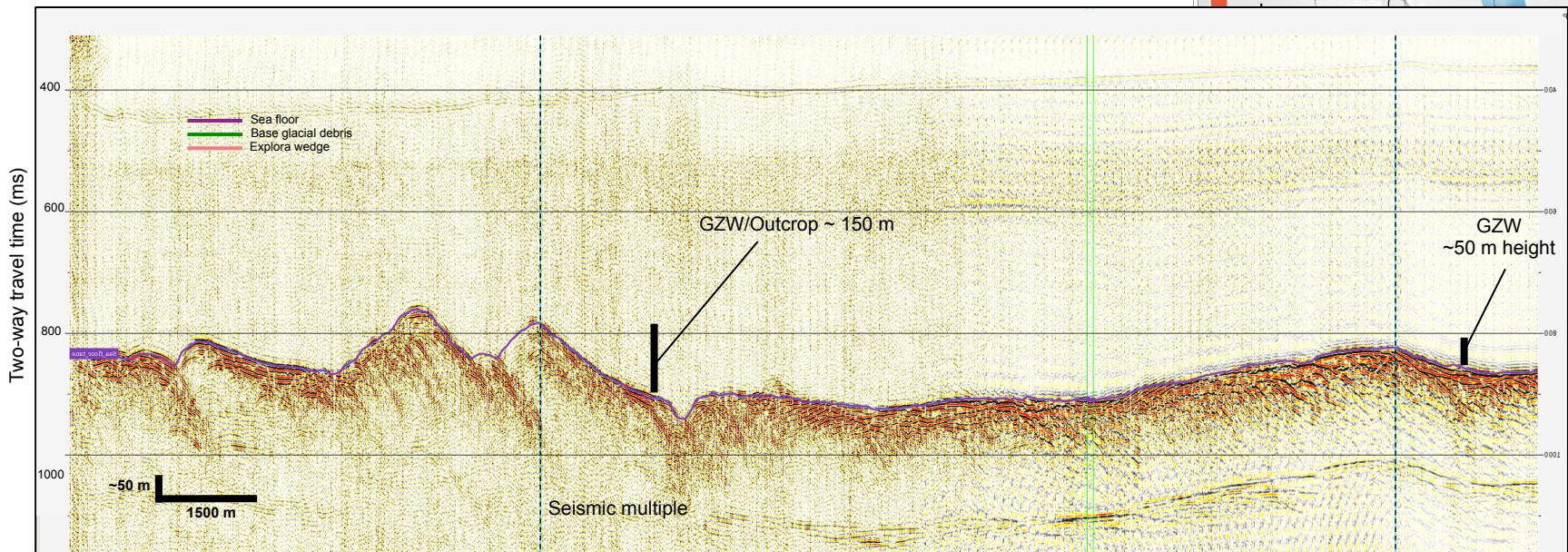
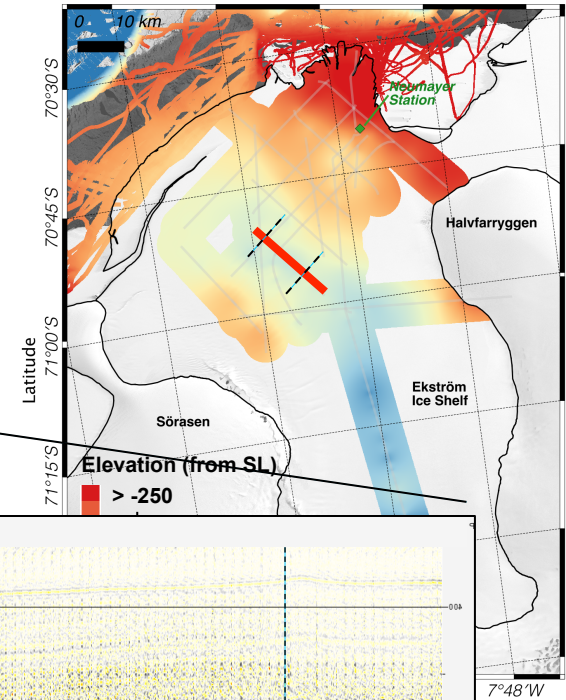
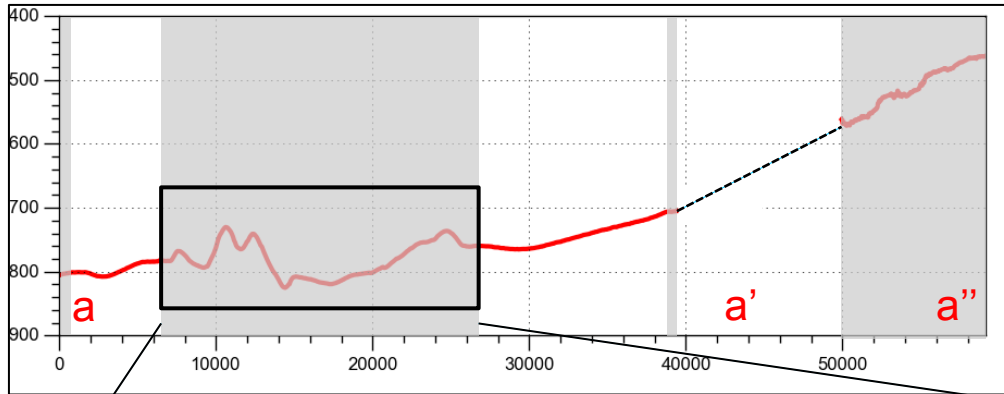

Grounding Zone Wedge

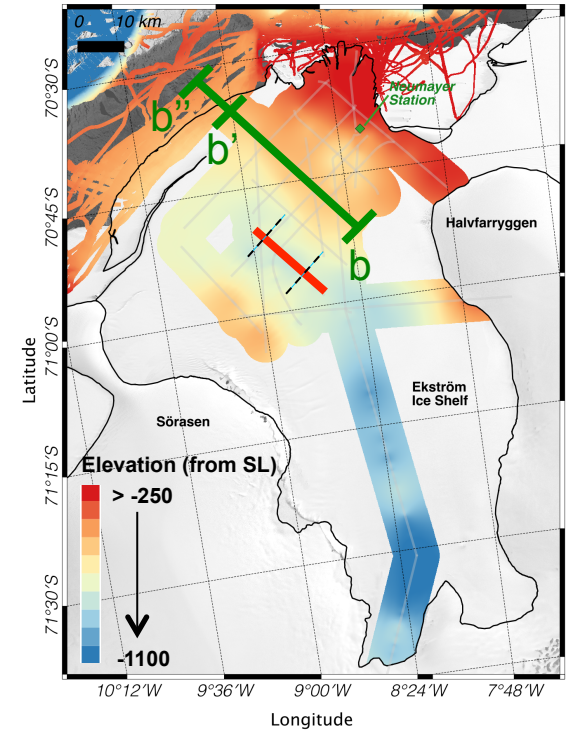
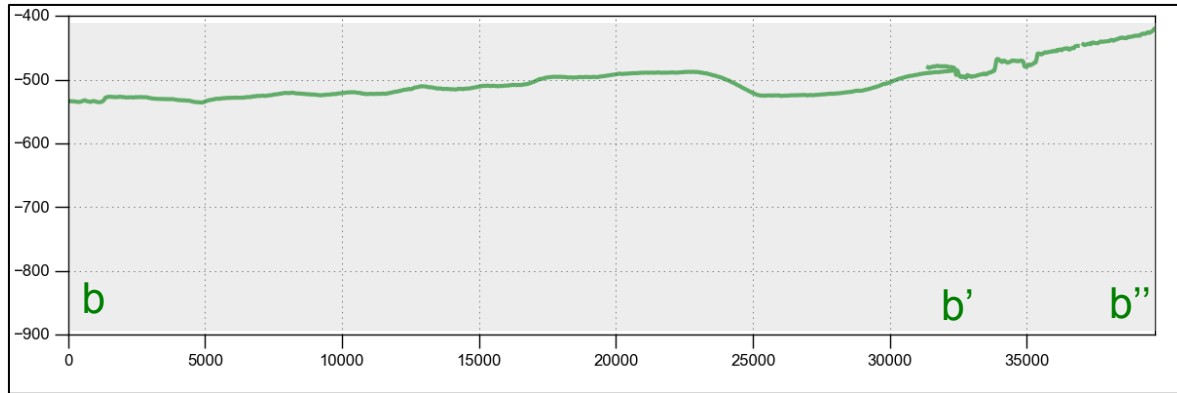

Grounding Zone Wedge

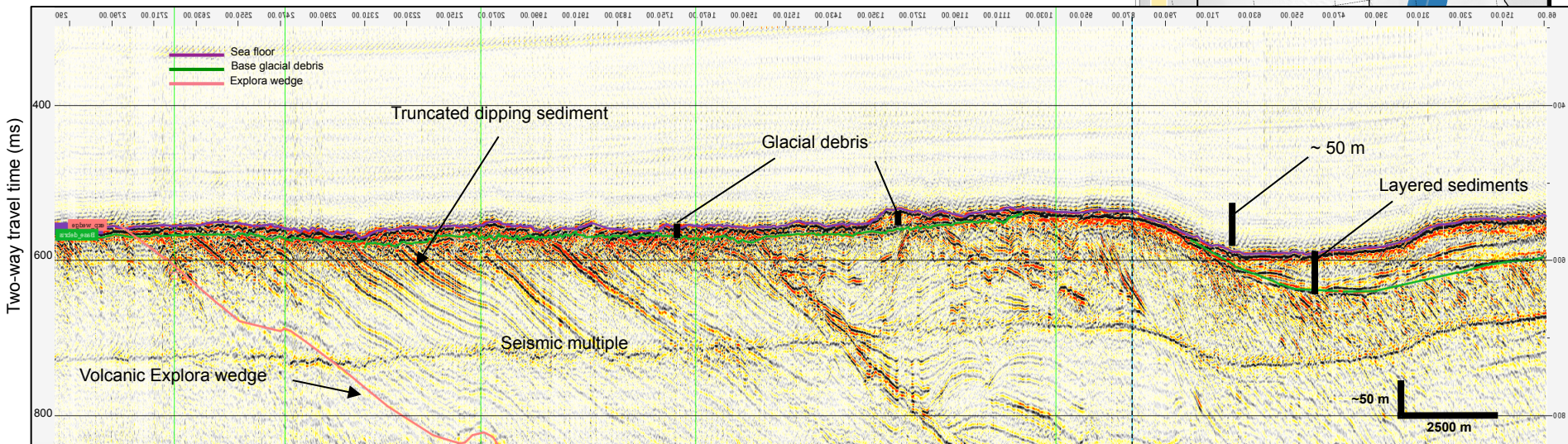
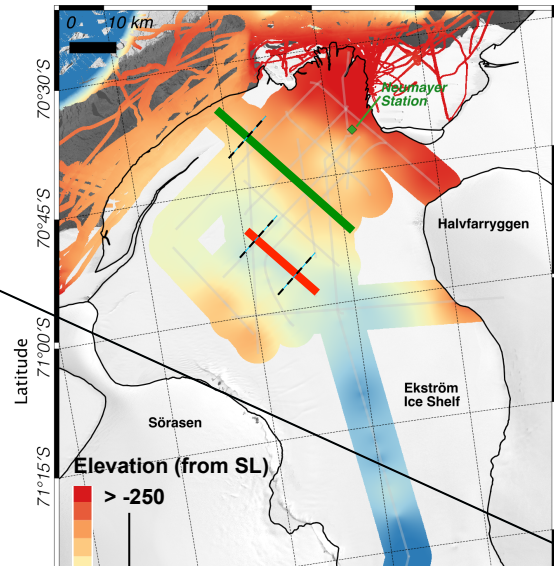
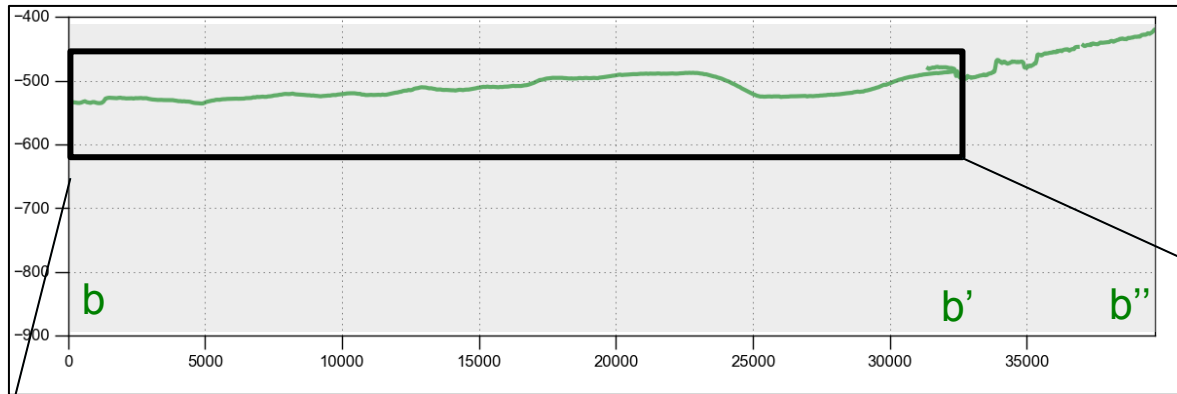

Grounding Zone Wedge - Extent

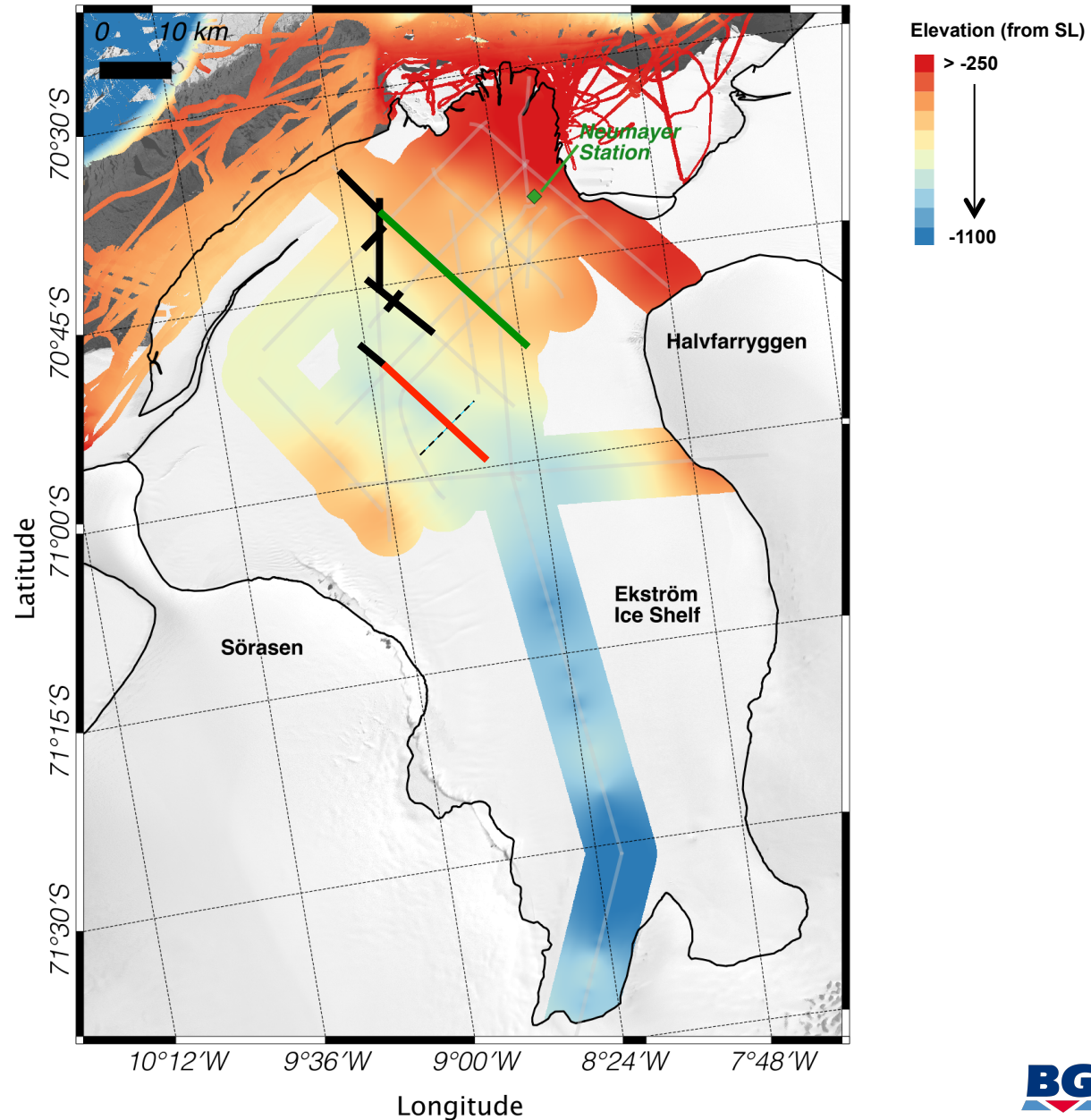

Grounding Zone Wedge - Extent

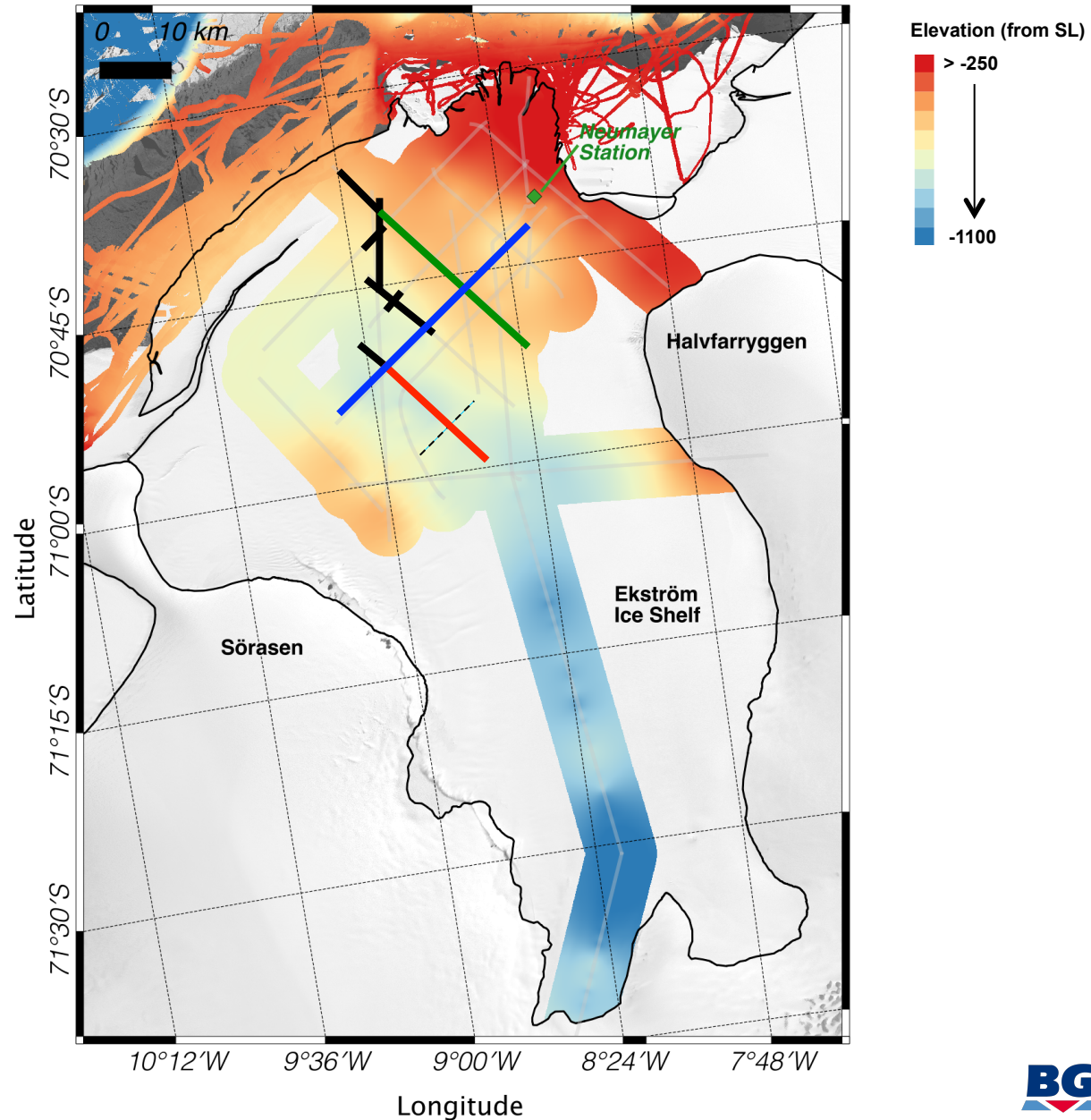

Grounding Zone Wedge – The Missing Part

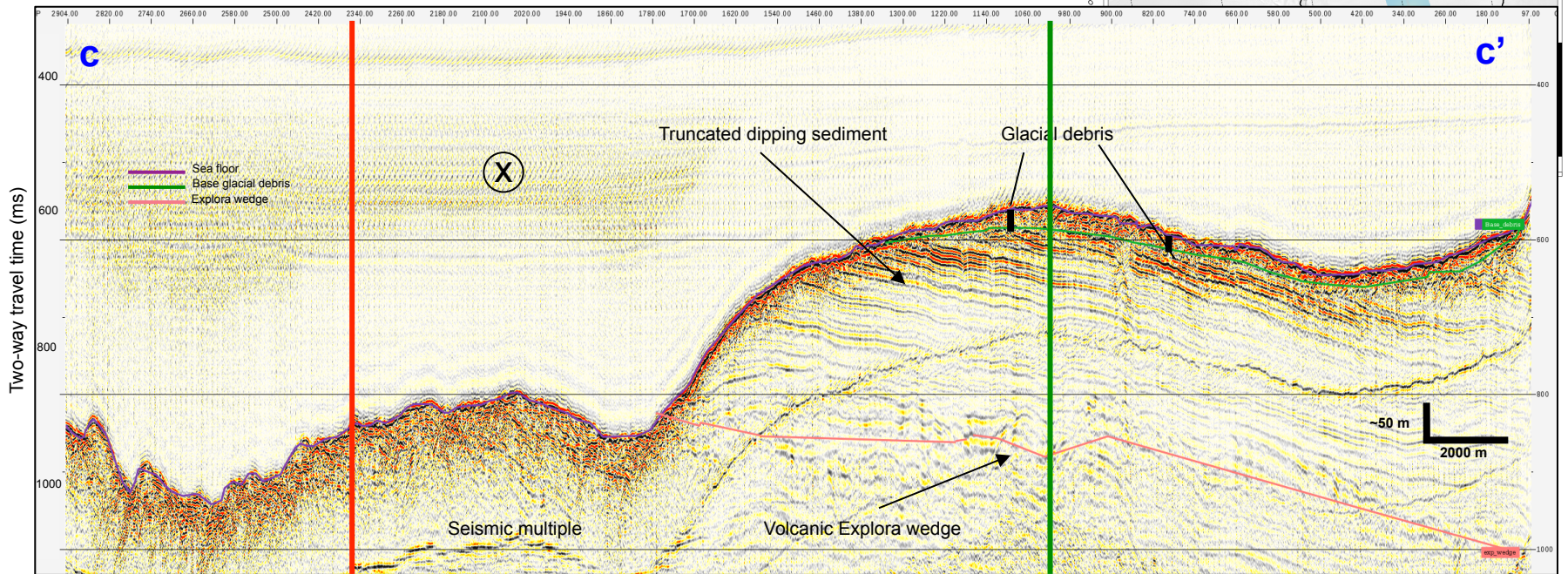
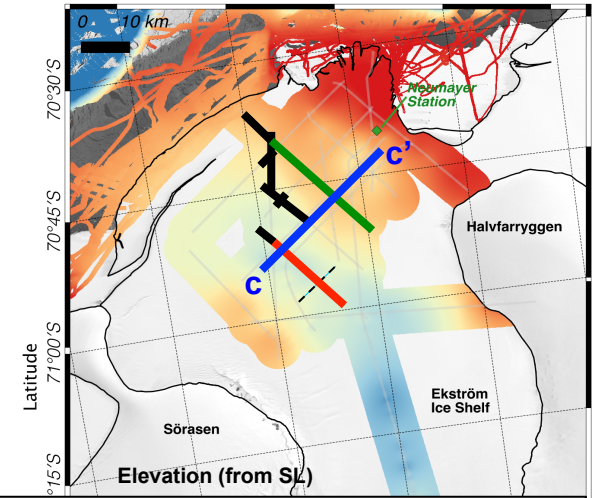
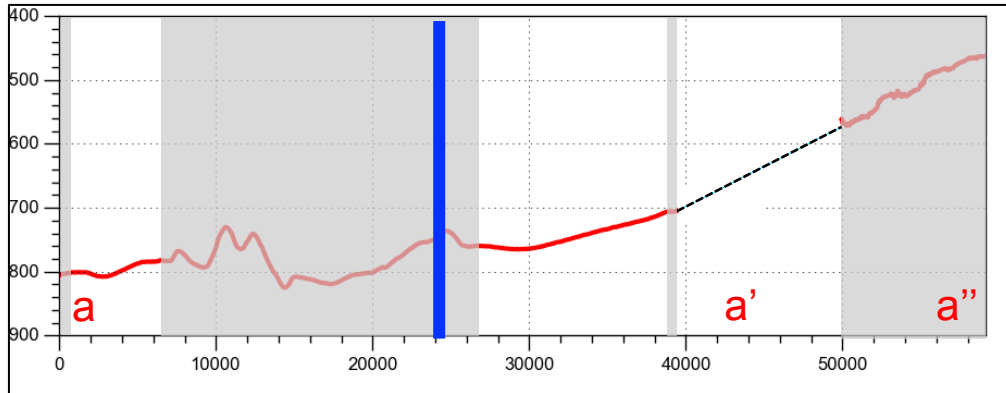

Preliminary Reconstruction

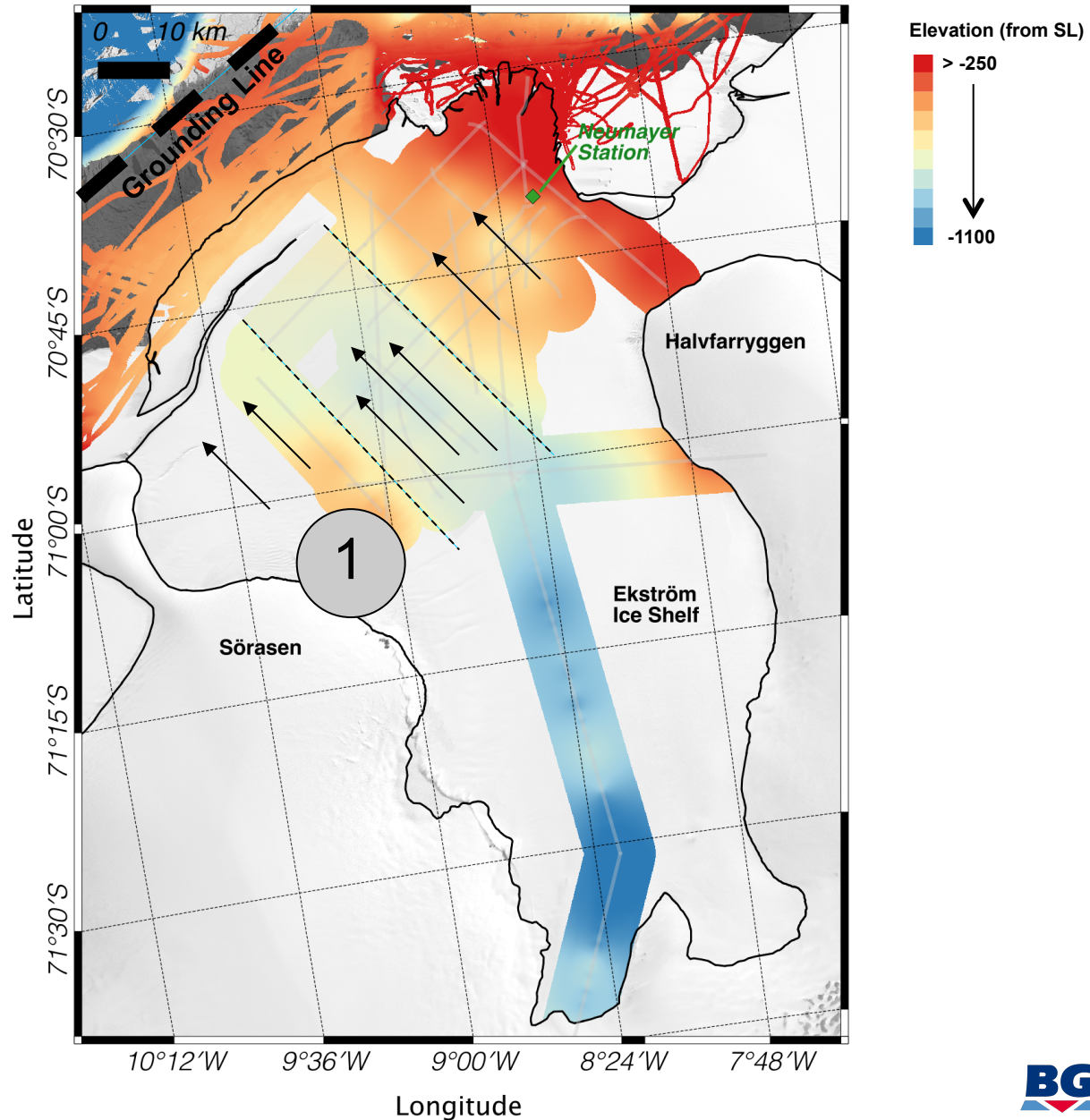

Preliminary Reconstruction

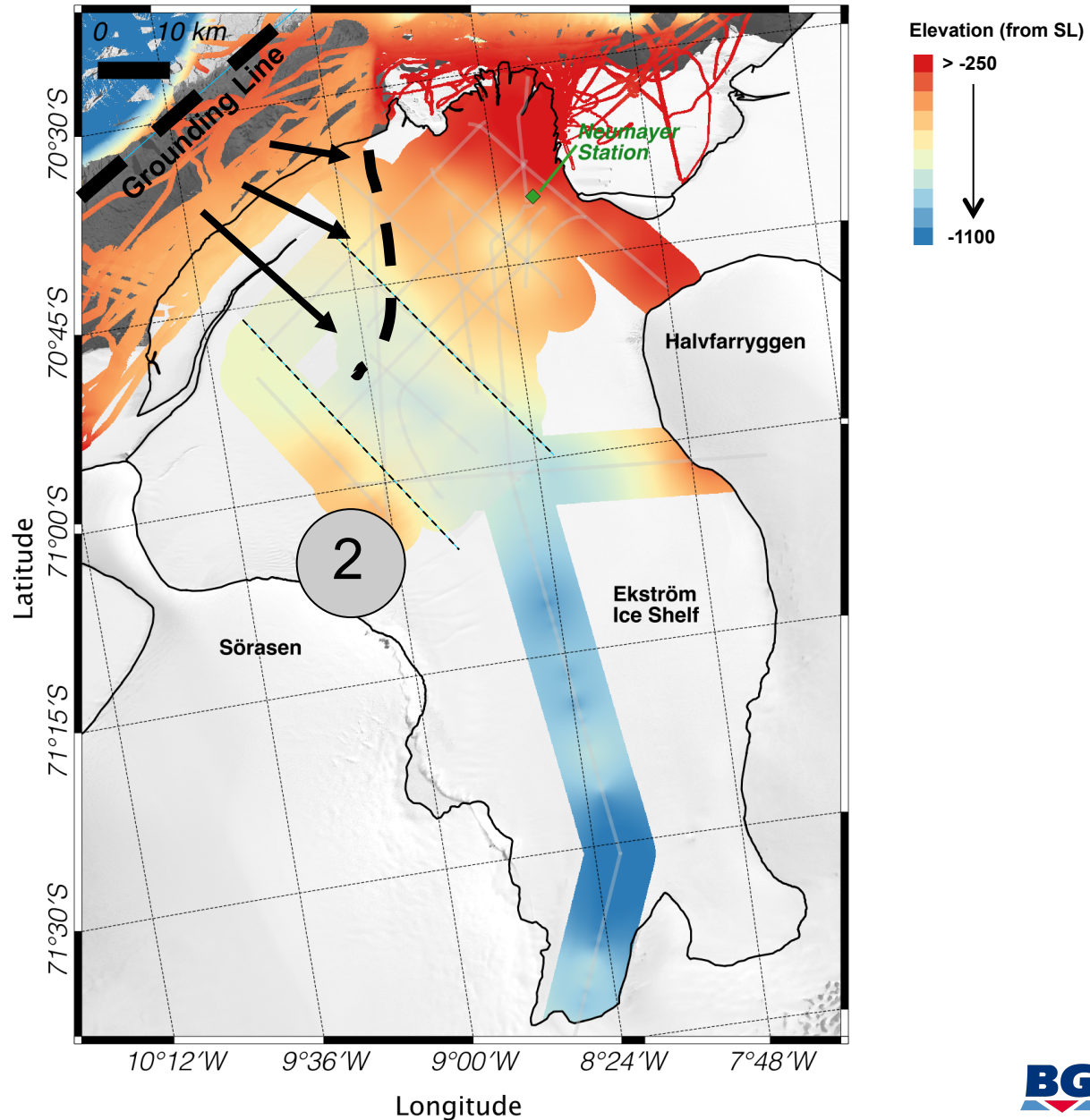

Preliminary Reconstruction

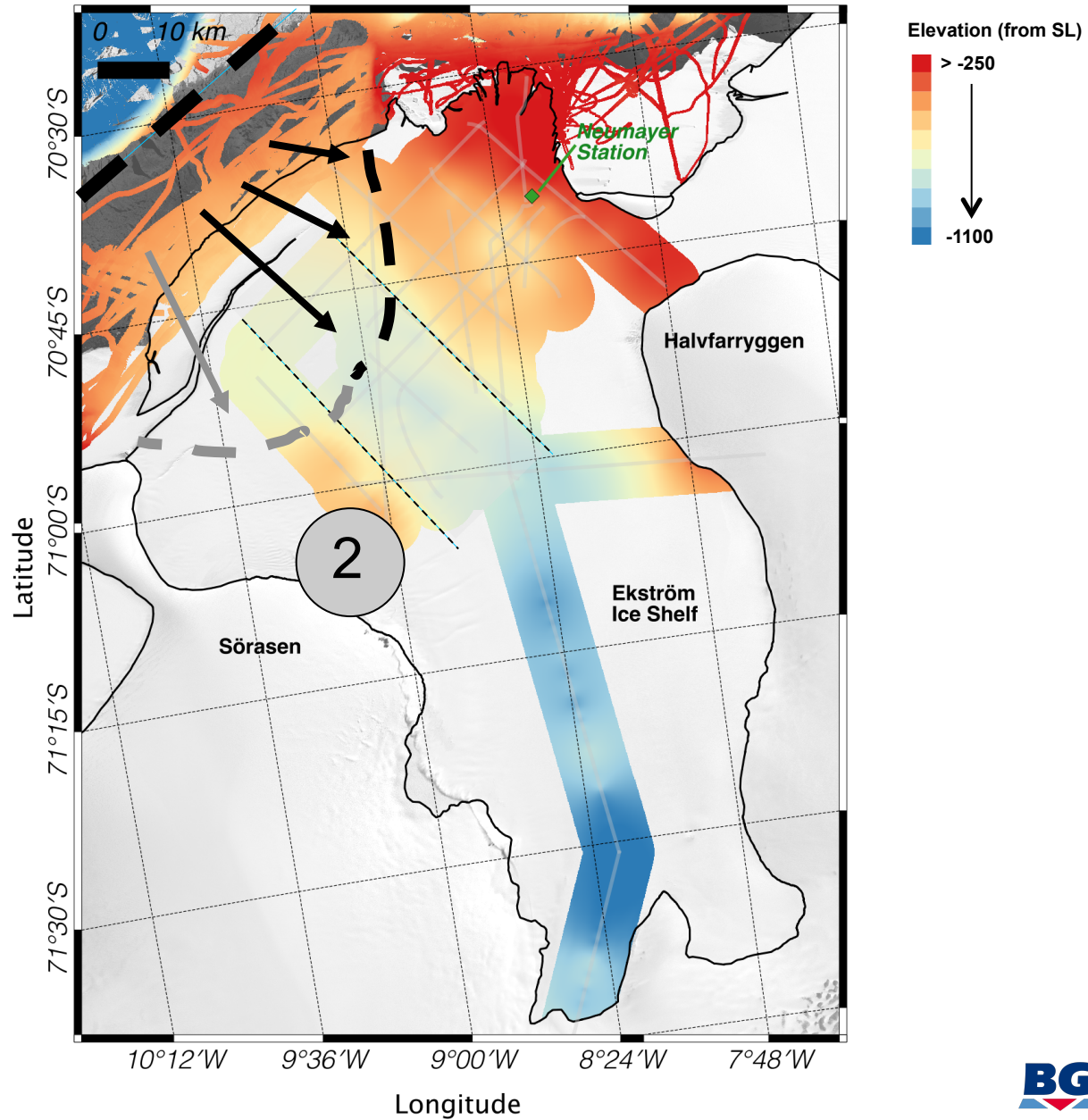

Preliminary Reconstruction

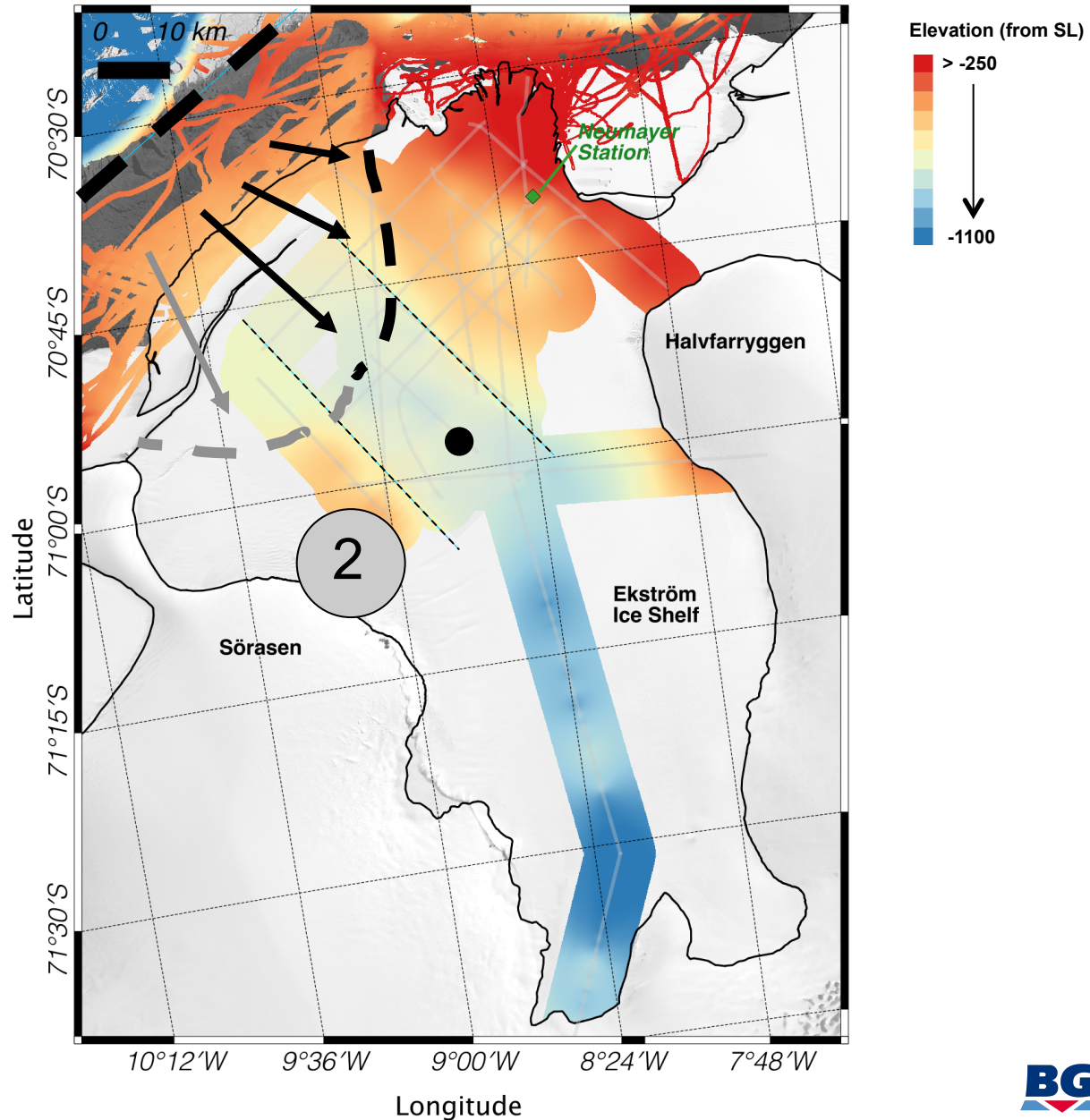

Preliminary Reconstruction

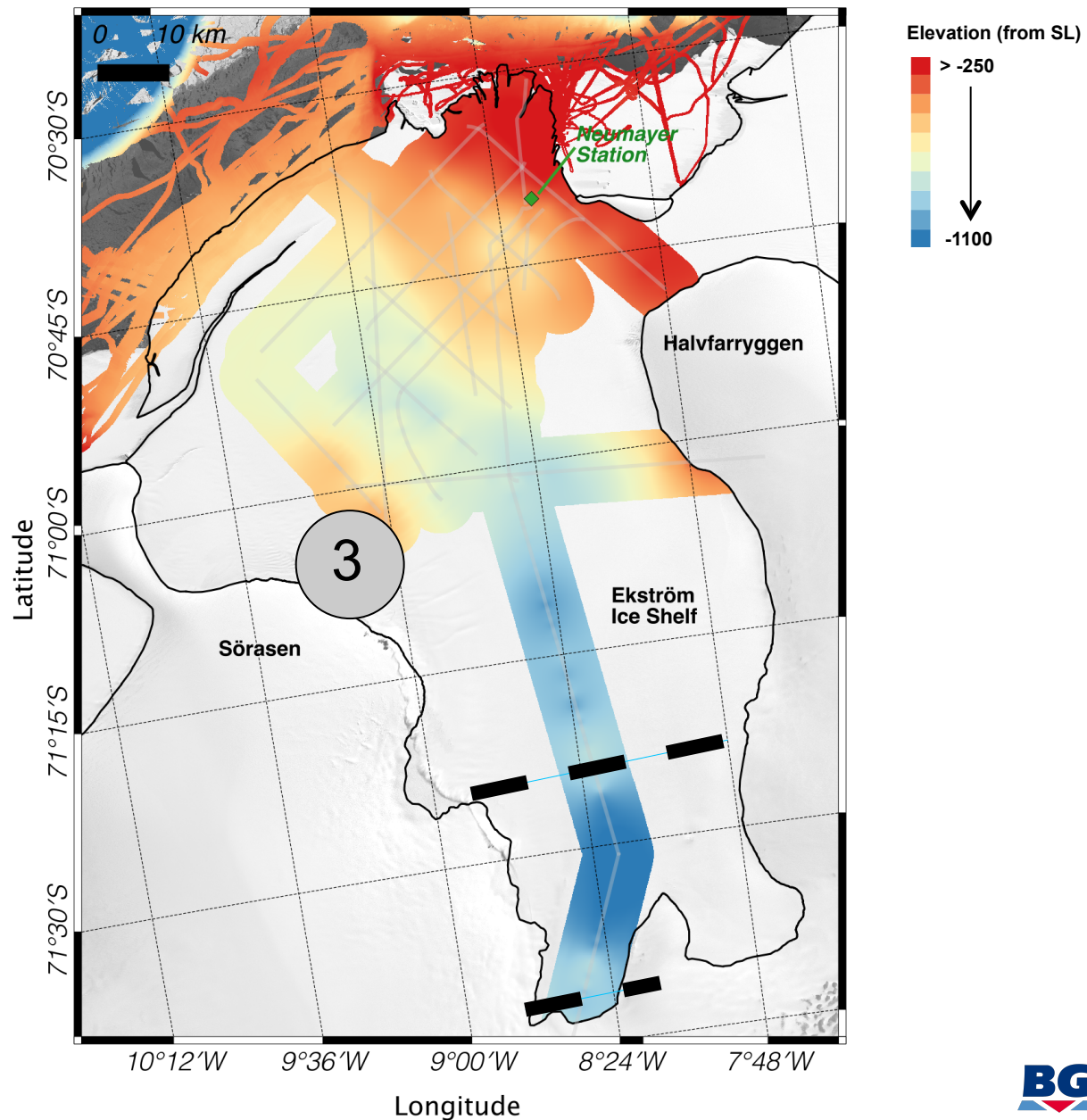

Preliminary Reconstruction

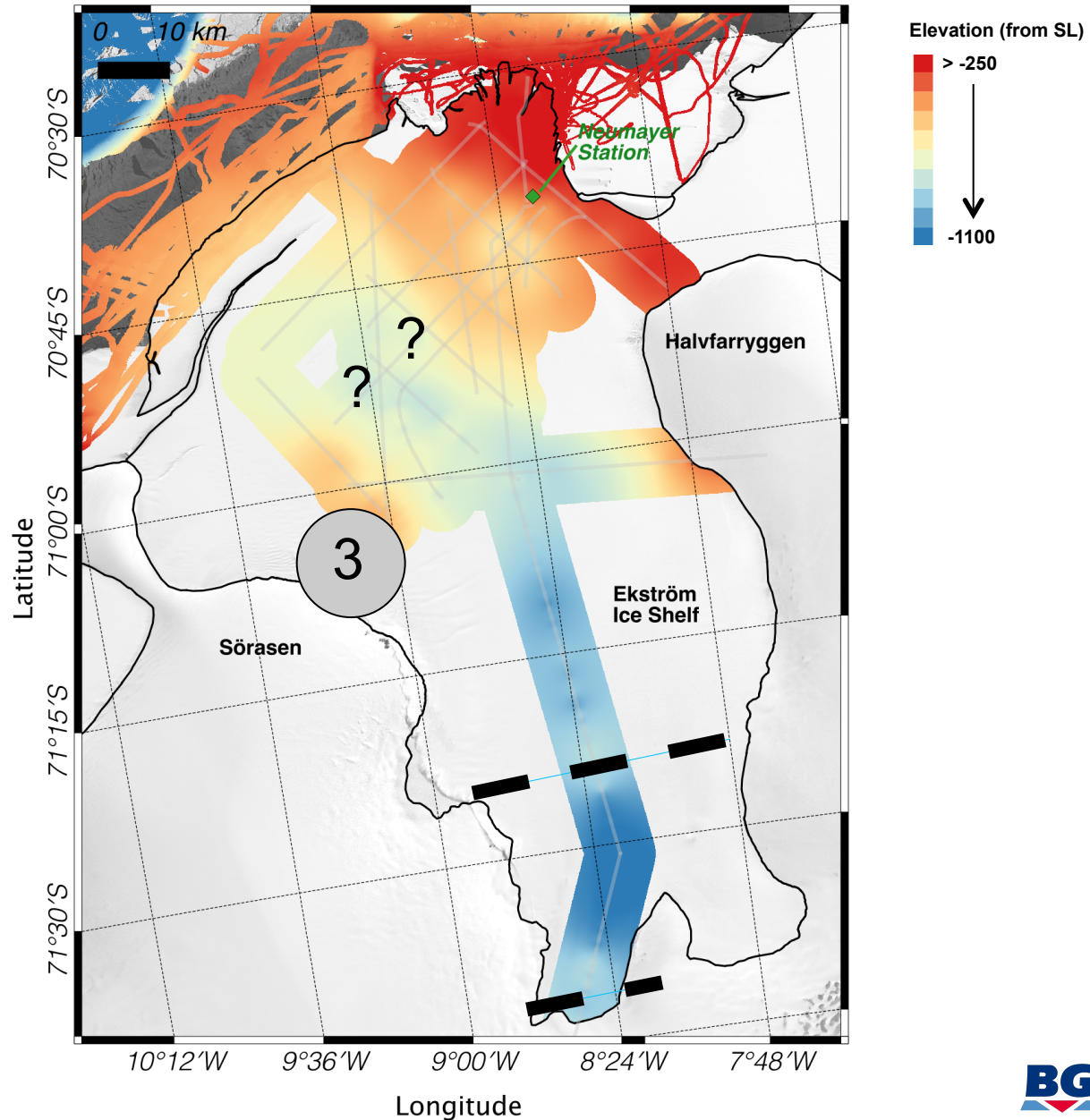

- Evidence of a palaeo- ice stream trough beneath the Ekström ice shelf
- Rougher topography within the trough than in surrounding “smoother” areas
- Ice retreat features – layered grounding zone wedges found across the trough mouth allow us to begin to reconstruct retreat history of area

What this space!

- A whole host of other features seen at and beneath sea-floor
- Age of sediments can be retrieved through sub-shelf drilling and sediment sampling – 2018/19 season.

- Evidence of a palaeo- ice stream trough beneath the Ekström ice shelf
- Rougher topography within the trough than in surrounding “smoother” areas
- Ice retreat features – layered grounding zone wedges found across the trough mouth allow us to begin to reconstruct retreat history of area

What this space!

- A whole host of other features seen at and beneath sea-floor
- Age of sediments can be retrieved through sub-shelf drilling and sediment sampling – 2018/19 season.

Thank you!

Grounding Line Extension

